

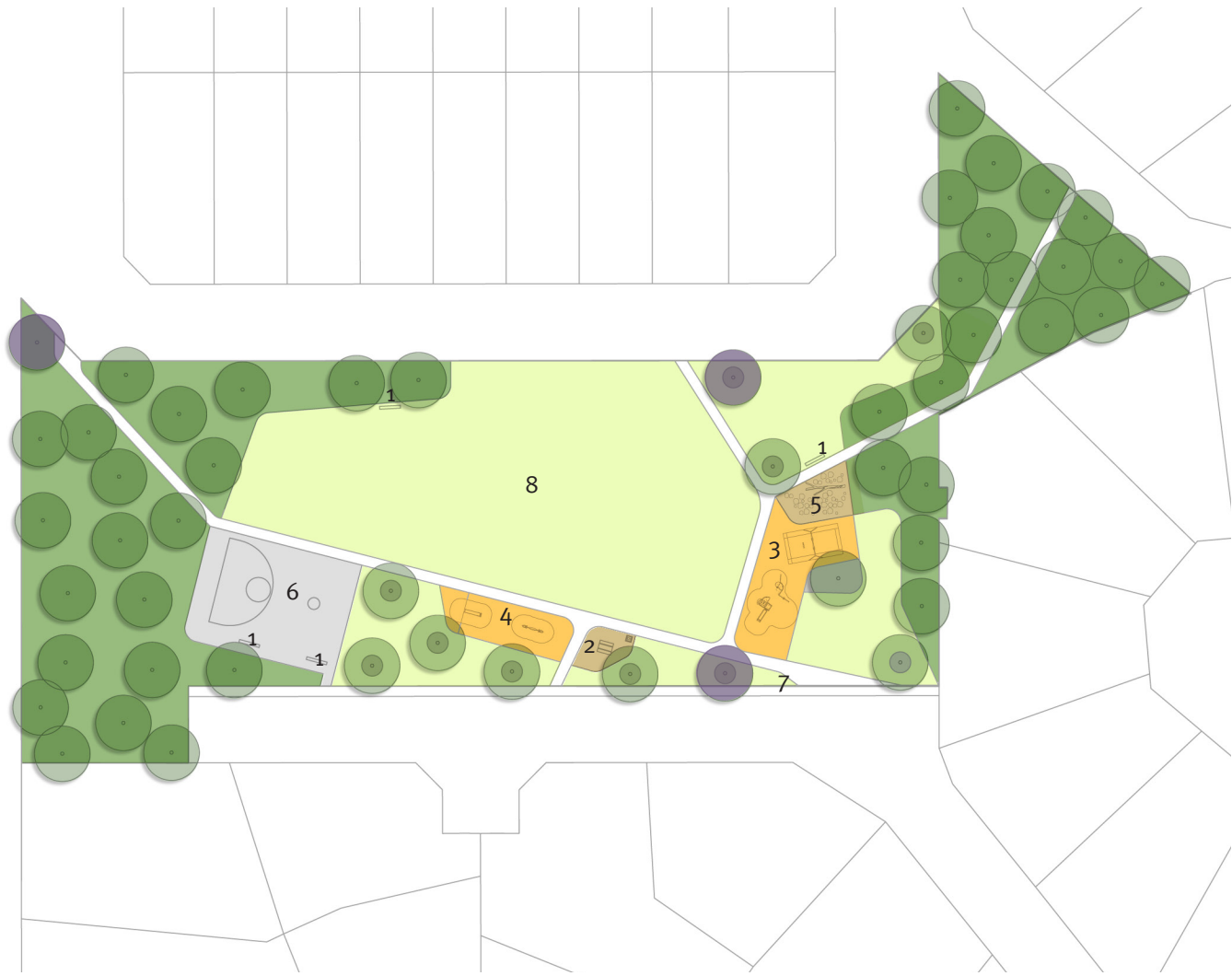

LOCATION PLAN

LEGEND

- | | | | |
|--|---------------------|--|----------------------------|
| | 1.2m Path | | 1. Seating |
| | Planting | | 2. Picnic Settings, Bin |
| | Turf Areas | | 3. School Age Playground |
| | Tree Planting | | 4. Pre School Playground |
| | Feature Tree | | 5. Adventure / Nature Play |
| | Rubber Softwall | | 6. Basketball Half Court |
| | Decomposite Granite | | 7. Bike Rack (1x) |
| | Plexipave | | 8. Run around |
| | Mulch | | |



MERINO PARK

Design Principles

- Reinforce access points: doormat + feature tree planting
- Canopy trees to provide shade and create ‘forest’ character
- Low native planting along edges
- Playground’s to cover all aspects of play.
- Picnic tables to be centrally associated with children’s play areas.
- Tree planting to the western edge to provide dense screening.

PRECEDENTS: LANDSCAPE CHARACTER & PLAYGROUND







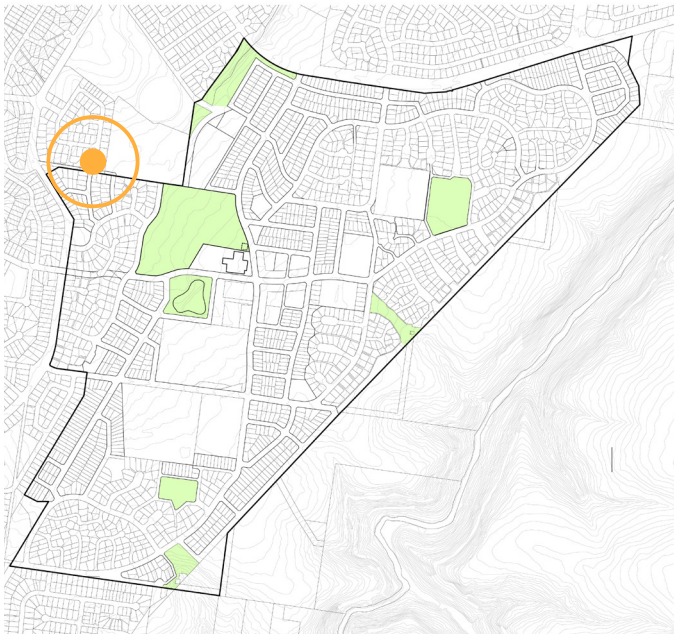

190 James St.
Redfern NSW 2016
T (02) 9564 1186 F (02) 9564 5303
info@jmdesign.com.au

Project
Airds / Bradbury Renewal
Drawing Title
Merino Park

Date
28.05.2012
Scale
1:1000



-  1.2m Path
-  Planting
-  Grass Sewn Areas
-  Tree Planting
-  Existing Vegetation
-  Feature Tree
-  Rubber Softwall

- 1. Seating
- 2. Playground
- 3. Run around



BADEN POWELL RESERVE

Design Principles

- Retain existing vegetation
- Provide north / south pedestrian linkages
- Reinforce access points: doormat + feature tree planting
- Create central run around area and provide 'observer' seating
- Trees to provide screening and shade.

PRECEDENTS: LANDSCAPE CHARACTER & PLAYGROUND



190 James St.
Redfern NSW 2016
T (02) 9564 1186 F (02) 9564 5303
info@jmdesign.com.au

Project
Airds / Bradbury Renewal
Drawing Title
Baden Powell Reserve

Date
28.05.2012
Scale
1:500