



**Photographic Archive Recording**  
**TH1 (Fowler's Farm)**  
**Tallawarra**

Report for  
TRUenergy

May 2011

**Ballarat:**

449 Doveton Street North Ballarat 3350  
Ph: (03) 5331 7000 Fax: (03) 5331 7033  
email: [ballarat@biosisresearch.com.au](mailto:ballarat@biosisresearch.com.au)

**Canberra:**

Unit 16/2 Yallourn Street Fyshwick ACT 2609  
Ph: (02) 6228 1599 Fax: (02) 6280 8752  
Email: [canberra@biosisresearch.com.au](mailto:canberra@biosisresearch.com.au)

**Melbourne:**

38 Bertie Street Port Melbourne Vic 3207  
Ph: (03) 9646 9499 Fax: (03) 9646 9242  
email: [melbourne@biosisresearch.com.au](mailto:melbourne@biosisresearch.com.au)

**Sydney:**

18-20 Mandible Street Alexandria NSW 2015  
Ph: (02) 9690 2777 Fax: (02) 9690 2577  
email: [sydney@biosisresearch.com.au](mailto:sydney@biosisresearch.com.au)

**Wangaratta:**

26A Reid St Wangaratta Vic 3677  
Ph: (03) 5721 9453 Fax: (03) 5721 9454  
Email: [wangaratta@biosisresearch.com.au](mailto:wangaratta@biosisresearch.com.au)

**Wollongong:**

8 Tate Street Wollongong NSW 2500  
Ph: (02) 4229 5222 Fax: (02) 4229 5500  
email: [wollongong@biosisresearch.com.au](mailto:wollongong@biosisresearch.com.au)

**Project no: 13094**

**Authors:**

Samantha Higgs and Anna Nardis

**Reviewers:**

Pamela Kottaras

## DOCUMENT CONTROL SHEET

**PROJECT** Tallawarra TH1 Photographic Archival Recording

**PROJECT NO** 13094

**REPORT FOR** TRUenergy

**REPORT TITLE:** Photographic Archive Reporting, TH1 (Fowler's Farm), Tallawarra.

**AUTHOR(S):** Samantha Higgs and Anna Nardis

| <i>REVISION</i> | <i>PREPARED</i> | <i>INTERNAL REVIEW</i> | <i>EXTERNAL REVIEW</i> | <i>AMENDED</i> |
|-----------------|-----------------|------------------------|------------------------|----------------|
| 1               | SH and AN       | PBK                    |                        |                |
|                 |                 |                        |                        |                |
|                 |                 |                        |                        |                |
|                 |                 |                        |                        |                |
|                 |                 |                        |                        |                |

| <i>REVISION</i> | <i>ISSUED</i> | <i>NAME</i> | <i>SIGNED</i> |
|-----------------|---------------|-------------|---------------|
|                 |               |             |               |
|                 |               |             |               |
|                 |               |             |               |
|                 |               |             |               |
|                 |               |             |               |

# Contents

|            |   |           |
|------------|---|-----------|
| <b>1.0</b> | <b>INTRODUCTION</b> .....   | <b>5</b>  |
| 1.1        | PROJECT BACKGROUND .....  | 5         |
| 1.2        | STUDY AREA .....  | 5         |
| 1.3        | PROJECT AIMS .....  | 5         |
| 1.4        | STATUTORY CONTEXT.....  | 6         |
| 1.5        | ACKNOWLEDGMENTS.....  | 7         |
| 1.6        | ABBREVIATIONS.....  | 7         |
| <b>2.0</b> | <b>ARCHIVAL PHOTOGRAPHIC RECORD</b> .....                                   | <b>8</b>  |
| 2.1        | PHOTOGRAPHIC METHOD .....   | 8         |
| 2.2        | PHOTOGRAPHIC EQUIPMENT .....  | 8         |
| 2.2.1      | <i>Camera, lens &amp; ISO</i> .....   | 8         |
| 2.2.2      | <i>Lighting</i> .....   | 8         |
| 2.2.3      | <i>Certification of Compliance with Archival Storage Requirements</i> ..... | 8         |
| 2.3        | COPYRIGHT .....   | 8         |
| 2.4        | ARCHIVAL PRESENTATION.....  | 9         |
| <b>3.0</b> | <b>SITE SUMMARY</b> .....   | <b>10</b> |
| 3.1.1      | <i>Heritage Listings</i> .....  | 11        |
| 3.1.2      | <i>Statements of Significance</i> .....                                     | 12        |
|            | <b>REFERENCES:</b> .....  | <b>12</b> |
|            | APPENDIX 1: FIGURES.....  | 13        |
|            | APPENDIX 2: DIGITAL PHOTO LOGS .....  | 15        |
|            | APPENDIX 3: BASE PLANS.....   | 38        |
|            | APPENDIX 4: ARCHIVAL PRINTING CERTIFICATE .....                             | 42        |
|            | APPENDIX 5: CONTACT PRINTS.....   | 44        |
|            | APPENDIX 6: SELECTED REPRESENTATIVE PRINTS .....                            | 52        |

## 1.0 INTRODUCTION

### 1.1 Project background

A report has been prepared in response to recommendations made in a Statement of Heritage Impact for the proposed redevelopment of land on the western shore of Lake Illawarra, a site known as Tallawarra Lands (Biosis Research 2011). The owners of the site TRUenergy Tallawarra Pty Ltd have concept plan approval for mixed use redevelopment including subdivision, new housing and public open space, environmental corridors, roads and landscaping under Part 3A of the Environmental Planning and Assessment Act 1979 and State Environmental Planning Policy (Major Development) 2005.

The Department of Planning issued advice and Director General's Requirements for the Concept Plan and these included reference to both Aboriginal and historic period cultural heritage. In consequence an evaluation was made of the heritage values of the place and the potential impacts of the development (Biosis Research 2010). That study identified ten separate heritage places most with multiple sites associated with them as well as changes to the landscape. These places and landscape modifications document some of the evolution of this site since its alienation for European settlement. A separate Aboriginal heritage assessment was prepared by Biosis Research in 2010.

One site identified in the impact assessment, recorded as Site TH1, was considered to have the potential for encompassing early and culturally important relics and features. This site is located in an area that will be redeveloped as part of the North Shore Precinct and the features associated with it will be impacted by that work.

### 1.2 Study area

The Tallawarra Lands encompass 572.1 hectares and are located on the western shore of Lake Illawarra. They are adjacent to the West Dapto land release area and are surrounded by existing suburbs. They are located approximately thirteen kilometres south-west of the Wollongong CBD. They are located within the Parish of Calderwood, County of Camden and are part of the Wollongong Local Government Area. The site encompasses wetlands and watercourses that empty into Lake Illawarra. 36.25 hectares are occupied by a gas power station and lands reserved for its use.

Site TH1 is located at the northern extent of the Tallawarra Lands close to the shore of Koonawarra Bay (Figure 1).

### 1.3 Project Aims

The site of TH1 is intended for residential development with the introduction of suburban allotments, streets and infrastructure. The earthworks associated with clearing, levelling and the introduction of services will comprehensively remove all elements associated with the site. Changes that will result from the development will be irreversible and will impact on the

heritage values of the place. This archival record has been prepared to capture the visual character of the place and the spatial relationships of items within the areas identified as possessing heritage value.

The project aims consist of the following:

- Prepare photographic archival records for the items identified with heritage significance; that is:
  - TH1 (Fowler's Farm)
- Present all records under recommendations specified in *Photographic Recording of Heritage Items Using Film or Digital Capture* (NSW Heritage Office 2006) and *How to Prepare Archival Records of Heritage Items* (NSW Heritage Office 1998).

## 1.4 Statutory Context

The Concept Plan of a mixed use development at Tallawarra Lands has been declared by the Minister for Planning as a 'major project' under the provisions of the NSW Environmental Planning and Assessment Act 1979 (EP&A Act) and State Environmental Planning Policy (Major Development) 2005 (SEPP 2005). It is therefore subject to the provisions of Part 3A of the EP&A Act. The Department of Planning (DoP) issued advice and Director-General's Requirements (DGR's) for the Concept Plan of a mixed use development at Tallawarra Lands (MP 09-0131). The DGR's provide specification and guidance for the Environmental Assessment (EA) requirements in relation to Key Issues, in this instance Aboriginal and Non-Aboriginal heritage, and reference various policies and guidelines that are to be considered in the EA.

## 1.5 Acknowledgments

Biosis Research acknowledges the contribution of the following people and organisations in preparing this report:

Anthony Savenkov TRUenergy

## 1.6 Abbreviations

|     |                                 |
|-----|---------------------------------|
| Cm  | Centimetres                     |
| Dir | Direction                       |
| E   | East                            |
| F   | Aperture                        |
| M   | Metres                          |
| Mm  | Millimetres                     |
| N   | North                           |
| No. | Number                          |
| NSW | New South Wales                 |
| R   | Roll Number                     |
| RNE | Register of the National Estate |
| RTA | Roads and Traffic Authority     |
| SHR | State Heritage Register         |
| S   | South                           |
| TH1 | Fowler's Farm                   |
| W   | West                            |

## 2.0 ARCHIVAL PHOTOGRAPHIC RECORD

### 2.1 Photographic Method

Photographs were taken on the 6<sup>th</sup> April 2011. The camera was set to take RAW and JPG images; the JPGs being for ease of viewing rather than archival purposes. The digital camera used was a Nikon D80 SLR thus the RAW output is an NEF file.

### 2.2 Photographic Equipment

#### 2.2.1 Camera, lens & ISO

All photographs were taken on a Nikon D80 SLR camera with an 18-55 mm Nikkor AF-S lens. The camera has 10.2 million pixels, and all frames were taken at an Image Size setting of 3872x2592. As a variety of conditions were encountered on the day an ISO ranging from 100 to 200 was employed and a shutter speed of 1/40 to 1/200.

#### 2.2.2 Lighting

Conditions were overcast with varying degrees of cloud cover. There were periods of light rain. Natural lighting was used for the majority of all exterior shots, with a small minority employing fill flash.

Interior lighting was varied. Some rooms had windows and or ceiling lights, others had no light sources. The Built-in flash on the Nikon D80 camera was used for interior photographs.

#### 2.2.3 Certification of Compliance with Archival Storage Requirements

A Certificate from the photographic printing laboratory (Speedilab) stating that all prints processed by them are compliant with archival storage requirements is included in Appendix 4.

## 2.3 Copyright

Copyright of artworks photographed during this project is retained by the relevant artist (or their estate). Permission must be sought from the relevant artist (or their estate) prior to the reproduction of prints of artworks.

TRUenergy is granted the right to use photographs for its own purposes and for genuine research purposes without infringement of copyright provisions, excluding those identified above.

## 2.4 Archival Presentation

This photographic record has been presented as an archival stable record. The archival record has been prepared with the following materials:

- Thumbnail prints processed with archivally stable inks on archivally acceptable photographic paper;
- CD containing electronic image files saved as RAW files and JPGs (the JPGs have been included only for ease of viewing rather than for archival purposes);
- Representative set of prints, printed on archivally acceptable photographic paper;
- Reflex acid free paper.
- All sleeves included in the document are manufactured from archivally stable plastics.

### 3.0 SITE SUMMARY

The following is a condensed version of background research contained in the Biosis Research 2011 assessment report.

On January 24, 1817 1300 acres were granted to Richard Brooks named "Exmouth". Site TH1 is located within the south-eastern corner of Richard Brooks' grant. In 1836 Exmouth Farm was sold to Henry Osborne, who divided the property in his will, leaving 1900 acres known as Lakelands and Brooks Point to his son Patrick Hill Osborne. The Illawarra Lake Land Corporation purchased the Lakelands Estate in 1888, which was then subdivided with Site TH1 situated within Lot 8 of the Lakelands subdivision. James Fowler purchased 129 acres of Lot 8 in 1934 and he subsequently subdivided the property again in 1960; site TH1 remained within Fowler's land at this time.

By 1954 The Electricity Commission had acquired and built a power station at Tallawarra, later acquiring more land to the North West which included Site TH1 and its environs. TH1 has been tenanted throughout the latter part of the twentieth century and is currently used as a riding school and has horses and cattle in the surrounding paddocks.

Site TH1 is comprised of an assemblage of buildings the principal structure being a residential building (the cottage) surrounded by sheds, stock yards, fences and old signage. The assessment for the site determined that the most likely date for the cottage is 1934 when Fowler purchased the property (Biosis Research 2011: 32-33). Although the architectural style of the dwelling is in keeping with the Federation period, the building itself was most likely to be a kit home of the type manufactured by companies such as Saxton and Binns.

The research conducted as part of the detailed assessment demonstrates that although site TH1 is located within one of the earliest land grants made in the district the physical evidence belongs to the last period of domestic occupation, being the 1930s with additions from more recent tenancies. Site TH1 is representative of land use in the Illawarra that occurred after the break of the large estates in the later part of the nineteenth century. The buildings from Fowler's Farm have been altered and have little individual merit but do illustrate a representative farm of the period. The site has moderate heritage significance.

### 3.1.1 Heritage Listings

|                                  |  |
|----------------------------------|--|
| Commonwealth Heritage Register   | No identified sites or listings  |
| National Heritage Register       | No identified sites or listings  |
| Register of the National Estate  | No identified sites or listings  |
| State Heritage Register          | No identified sites or listings  |
| S.170 Heritage Registers         | No identified sites or listings  |
| Wollongong LEP 2009 (Schedule 5) | Only one site partly within the Tallawarra lands being Item 6339 Mt Brown reserve but it is distant from Site TH1. |

There are no individual listings for Site TH1 and, apart from its identification in the heritage impact statement and assessment by Biosis Research in 2010-2011 there have been no prior archaeological or other studies made of this site.

### 3.1.2 Statements of Significance

This Statement of Significance is taken from the Biosis Research 2011 assessment report.

Site TH1 encompasses a tiny portion of the original 1817 grant made to Richard Brooks, one of the five founding grants of the Illawarra. This site is very unlikely to have been associated with the focus of the farm. Furthermore the structures that now occupy the site belong to a phase of development unrelated to that first grant; these derive from the nineteenth century subdivision of the property and were built in a very late stage of that new pattern of land use. Site TH1 is representative of the early twentieth century pastoral use of the region but is neither an important nor outstanding example of that use. The closest association of the property is with an early twentieth century dairy farmer, James Fowler. Mr Fowler has no particularly strong historical identity in the area and is not an outstanding figure in the early community development.

The cottage is likely to be a simple kit home purchased in 1934, of an old fashioned design modified in more current taste. It has no particular aesthetic merit or technical value; it is representative of a type of affordable housing of the period. The other buildings are undistinguished examples of utilitarian farm structures of the mid-later twentieth century. The site of TH1 has no identifiable evidence that suggests an archaeological profile and there is no historical evidence to suggest that any substantial improvements to the place after its establishment in 1934 have been removed from it.

Site TH1 represents a not uncommon form of occupation; tenancy and small freehold pastoral farms were the most common forms of occupation in the later half of the nineteenth century and early twentieth century. The suite of buildings at Fowler's Farm represents its latest phase in the 1930s. They have been altered and have little individual merit but do illustrate a representative farm of the period. They are representative of that new pattern of settlement and the site has moderate heritage significance.

### REFERENCES:

Biosis Research, March 2011. *Historical Archaeological Assessment of TH1 for the Tallawarra Lands Development Report to TRUenergy*

## Appendix 1: Figures



## Appendix 2: Digital Photo Logs

## Digital Photo Log

|                        |                |  |                 |                    |                                |                   |                |
|------------------------|----------------|--|-----------------|--------------------|--------------------------------|-------------------|----------------|
| <b>BIOSIS RESEARCH</b> |                | <b>SITE</b> Tallawarra TH1 (Fowler's Farm) |                 |                    |                                |                   |                |
| <b>PHOTOGRAPHER</b>    | Samantha Higgs | <b>CAMERA CT</b>                           | Nikon D80       | <b>LENS CT</b>     | Nikkor AF-S 18-55mm 1:3.5-.6ED |                   |                |
| <b>DATE</b>            | 06 April 2011  | <b>Megapixels</b>                          | 10.2 megapixels | <b>Sensor Size</b> | 23.6mm x 15.8                  | <b>Image Type</b> | NEF Raw format |

| FILE NO  | Building/s               | Room No. | Description   | lighting | ISO | Aperture | Speed | Direction Facing | Photographer |
|----------|--------------------------|----------|---|----------|-----|----------|-------|------------------|--------------|
| DSC_0001 | Dairy<br>Shed            |          | Front of old dairy  | Natural  | 100 | 7.1      | 1/200 | SSW              |              |
| DSC_0002 | Dairy<br>Shed<br>Stables |          | Front of old dairy with stable behind                     | Natural  | 100 | 5.6      | 1/125 | SSW              |              |
| DSC_0003 | Dairy                    | 1        | Inside of old dairy - left end wall from front door       | flash    | 200 | 3.5      | 1/60  | W                |              |
| DSC_0004 | Dairy                    | 1        | Inside of old dairy - interior wall right from front door | flash    | 200 | 3.5      | 1/60  | E                |              |
| DSC_0005 | Dairy                    | 1        | Inside of old dairy -back wall                            | flash    | 200 | 3.5      | 1/60  | S                |              |
| DSC_0006 | Dairy                    | 1        | Inside of old dairy - roof                                | flash    | 200 | 3.5      | 1/60  | SE               |              |
| DSC_0007 | Dairy                    | 1        | Inside of old dairy - roof and top interior wall          | flash    | 200 | 3.5      | 1/60  | SW               |              |

| FILE NO  | Building/s | Room No. | Description                                      | lighting | ISO | Aperture | Speed | Direction Facing | Photographer |
|----------|------------|----------|--|----------|-----|----------|-------|------------------|--------------|
| DSC_0008 | Dairy      | 1        | Inside of old dairy - roof                       | flash    | 200 | 3.5      | 1/60  | NE               |              |
| DSC_0009 | Dairy      | 1        | Inside of old dairy - roof and top interior wall | Flash    | 200 | 3.5      | 1/60  | NW               |              |
| DSC_0010 | Dairy      | 1        | Exterior door from centre of room                | flash    | 200 | 3.5      | 1/60  | NNE              |              |
| DSC_0011 | Dairy      | 2        | Interior room from front right corner from door  | flash    | 200 | 3.5      | 1/60  | N                |              |
| DSC_0012 | Dairy      | 2        | Interior room from back of room                  | flash    | 200 | 3.5      | 1/60  | S                |              |
| DSC_0013 | Dairy      | 2        | Bricked up window rear on wall of interior room  | flash    | 200 | 3.5      | 1/60  | N                |              |
| DSC_0014 | Dairy      | 3        | Front end room through door from room 2          | flash    | 200 | 3.5      | 1/60  | W                |              |
| DSC_0015 | Dairy      | 4        | Back end room from room 3                        | flash    | 200 | 3.5      | 1/60  | NNW              |              |
| DSC_0016 | Dairy      | 4        | Bricked up window rear wall end room             | flash    | 200 | 3.5      | 1/60  | W                |              |
| DSC_0017 | Dairy      | 4        | Rear wall of end rear room                       | flash    | 200 | 3.5      | 1/60  | S                |              |
| DSC_0018 | Dairy      | 4        | Interior wall of rear end room                   | flash    | 200 | 3.5      | 1/60  | E                |              |
| DSC_0019 | Dairy      | 4        | Front interior wall and view into room 3         | flash    | 200 | 3.5      | 1/60  | N                |              |

| FILE NO  | Building/s    | Room No. | Description   | lighting | ISO | Aperture | Speed | Direction Facing | Photographer |
|----------|---------------|----------|---|----------|-----|----------|-------|------------------|--------------|
| DSC_0020 | Dairy<br>Shed |          | Outside of dairy brick end of building and metal shed on western end                | Natural  | 100 | 5.6      | 1/125 | SW               |              |
| DSC_0021 | Dairy<br>Shed |          | Front and east side of dairy and metal shed   | Natural  | 100 | 5.6      | 1/125 | SW               |              |
| DSC_0022 | Dairy         |          | Front and east side of dairy and fence around stable behind                         | Natural  | 100 | 5.6      | 1/125 | SSW              |              |
| DSC_0023 | Dairy<br>Shed |          | Front and east side of dairy and small shed behind                                  | Natural  | 100 | 5.6      | 1/125 | W                |              |
| DSC_0024 | Shed          |          | Small metal shed attached to east end of rear of dairy                              | Natural  | 100 | 4.5      | 1/200 | W                |              |
| DSC_0025 | Shed          |          | Small metal shed attached to east end of rear of dairy and view over Lake Illawarra | Natural  | 100 | 6.3      | 1/200 | NE               |              |
| DSC_0026 | Shed          |          | Small metal shed attached to east end of rear of dairy and view over Lake Illawarra | Natural  | 100 | 5        | 1/200 | NE               |              |
| DSC_0027 | Dairy<br>Shed |          | Rear of west end of dairy and metal shed to west of dairy                           | Natural  | 100 | 4.5      | 1/200 | N                |              |
| DSC_0028 | Shed          |          | Metal shed to west of dairy used as stable at rear and rear west corner of dairy    | Natural  | 140 | 5.6      | 1/125 | NW               |              |

| FILE NO  | Building/s                        | Room No. | Description  | lighting | ISO | Aperture | Speed | Direction Facing | Photographer |
|----------|-----------------------------------|----------|--|----------|-----|----------|-------|------------------|--------------|
| DSC_0029 | Shed                              |          | Small shed rear east end dairy with view towards Lake                | Natural  | 100 | 7.1      | 1/200 | E                |              |
| DSC_0030 | Dairy                             |          | Front of dairy with 1m scale held by Anna Nardis                     | Natural  | 110 | 5.6      | 1/125 | SSW              |              |
| DSC_0031 | Dairy                             |          | Front of dairy with 1m scale held by Anna Nardis                     | Natural  | 125 | 5.6      | 1/125 | SSW              |              |
| DSC_0032 | Cottage<br>Shed                   |          | Outside rear of cottage with rear metal clad annexed room or shed    | Natural  | 140 | 5.6      | 1/125 | N                |              |
| DSC_0033 | Cottage<br>Shed                   |          | Outside rear of cottage, small attached shed, pergola and tanks      | Natural  | 100 | 4        | 1/200 | N                |              |
| DSC_0034 | Cottage<br>Shed                   |          | South west corner of cottage, small shed, pergola and bbq structures | Natural  | 140 | 5.6      | 1/125 | NW               |              |
| DSC_0035 | Cottage<br>Shed                   |          | South west corner of cottage, shed, pergola and tanks                | Natural  | 160 | 5.6      | 1/125 | NE               |              |
| DSC_0036 | Cottage<br>Shed<br>Outside Toilet |          | Outside toilet structure located near SW corner of house             | Natural  | 140 | 5.6      | 1/125 | NE               |              |
| DSC_0037 | Cottage<br>Sheds                  |          | Small sheds on west side of house - front of house                   | Natural  | 160 | 5.6      | 1/125 | E                |              |

| FILE NO  | Building/s                         | Room No. | Description   | lighting | ISO | Aperture | Speed | Direction Facing | Photographer |
|----------|------------------------------------|----------|---|----------|-----|----------|-------|------------------|--------------|
| DSC_0038 | Cottage<br>Sheds                   |          | Small sheds on west side of house and concrete (septic?) tank - rear of house                         | Natural  | 200 | 4        | 1/60  | E                |              |
| DSC_0039 | Cottage<br>Shed                    |          | Rear west side of cottage with attached small shed  | Natural  | 200 | 3.5      | 1/50  | E                |              |
| DSC_0040 | Cottage<br>Shed                    |          | Rear west side of cottage with attached small shed  | Natural  | 200 | 4        | 1/60  | SE               |              |
| DSC_0041 | Cottage<br>Outside Toilet<br>Sheds |          | South west corner of house with small attached shed, outside toilet and large modern shed SW of house | Natural  | 200 | 4        | 1/60  | SE               |              |
| DSC_0042 | Cottage<br>Shed                    |          | West rear window of house and shutter on attached shed  | Natural  | 200 | 4        | 1/60  | SE               |              |
| DSC_0043 | Cottage<br>Shed                    |          | Window and foundation of cottage and corner of small shed towards front, west side.                   | Natural  | 200 | 3.5      | 1/60  | NE               |              |
| DSC_0044 | Cottage<br>Shed                    |          | Front of house with foundations and metal shed on west front corner.                                  | Natural  | 180 | 5.6      | 1/125 | SE               |              |
| DSC_0045 | Cottage                            |          | Front of house with foundations and metal shed on west front corner.                                  | Natural  | 125 | 5.6      | 1/125 | SE               |              |

| FILE NO  | Building/s       | Room No. | Description   | lighting | ISO | Aperture | Speed | Direction Facing | Photographer |
|----------|------------------|----------|---|----------|-----|----------|-------|------------------|--------------|
| DSC_0046 | Cottage<br>Shed  |          | Front of cottage north west corner and small metal shed                   | Natural  | 140 | 5.6      | 1/125 | S                |              |
| DSC_0047 | Cottage<br>Shed  |          | Front of cottage north west corner and small metal shed                   | Natural  | 100 | 5.6      | 1/125 | S                |              |
| DSC_0048 | Cottage          |          | East side of front of cottage   | Natural  | 200 | 5        | 1/80  | S                |              |
| DSC_0049 | Cottage          |          | Front of cottage  | Natural  | 125 | 5.6      | 1/125 | SSE              |              |
| DSC_0050 | Cottage          |          | Front of cottage  | Natural  | 160 | 5.6      | 1/125 | S                |              |
| DSC_0051 | Cottage          |          | Front of cottage  | Natural  | 160 | 5.6      | 1/125 | S                |              |
| DSC_0052 | Cottage<br>Sheds |          | Front of cottage, west side, with small sheds around NW corner of cottage | Flash    | 100 | 5        | 1/200 | SW               |              |
| DSC_0053 | Cottage          |          | Front of cottage, eastern side  | Flash    | 180 | 3.5      | 1/125 | SE               |              |
| DSC_0054 | Cottage<br>Shed  |          | Shed against west side of cottage from front                              | Natural  | 110 | 5.6      | 1/125 | SSW              |              |
| DSC_0055 | Cottage<br>Shed  |          | West eaves of cottage   | Flash    | 100 | 5        | 1/200 | S                |              |

| FILE NO  | Building/s | Room No. | Description   | lighting | ISO | Aperture | Speed | Direction Facing | Photographer |
|----------|------------|----------|---|----------|-----|----------|-------|------------------|--------------|
| DSC_0056 | Cottage    |          | Foundations from front of cottage                                       | Flash    | 200 | 3.5      | 1/60  | S                |              |
| DSC_0057 | Cottage    |          | Front windows, exterior windows of room 7                               | Natural  | 180 | 5.6      | 1/125 | S                |              |
| DSC_0058 | Cottage    |          | Front windows, exterior windows of rooms 7 & 9                          | Natural  | 200 | 5        | 1/100 | SW               |              |
| DSC_0059 | Cottage    |          | Front windows, exterior windows of room9                                | Natural  | 200 | 3.5      | 1/40  | S                |              |
| DSC_0060 | Cottage    |          | Current entrance to cottage into room 1 at rear eastern side of cottage | Flash    | 200 | 3.5      | 1/60  | W                |              |
| DSC_0061 | Cottage    | 1        | Door to central hallway (room 4) from entrance                          | Flash    | 200 | 3.5      | 1/60  | NW               |              |
| DSC_0062 | Cottage    | 1        | Door to room 2 from room 1  | Flash    | 200 | 3.5      | 1/60  | NE               |              |
| DSC_0063 | Cottage    | 2        | south east corner   | Flash    | 200 | 3.5      | 1/60  | SE               |              |
| DSC_0064 | Cottage    | 2        | north east corner   | Flash    | 200 | 3.5      | 1/60  | NE               |              |
| DSC_0065 | Cottage    | 2        | north west corner   | Flash    | 200 | 3.5      | 1/60  | NW               |              |
| DSC_0066 | Cottage    | 2        | south west corner   | Flash    | 200 | 3.5      | 1/60  | SW               |              |
| DSC_0067 | Cottage    | 2        | ceiling   | Flash    | 200 | 3.5      | 1/60  | -                |              |

| FILE NO  | Building/s | Room No. | Description                      | lighting | ISO | Aperture | Speed | Direction Facing | Photographer |
|----------|------------|----------|----------------------------------|----------|-----|----------|-------|------------------|--------------|
| DSC_0068 | Cottage    | 2        | floor                            | Flash    | 200 | 3.5      | 1/60  | -                |              |
| DSC_0069 | Cottage    | 1        | Entrance door and door to room 2 | Flash    | 200 | 3.5      | 1/60  | SE               |              |
| DSC_0070 | Cottage    | 1        | south west corner                | Flash    | 200 | 3.5      | 1/60  | SW               |              |
| DSC_0071 | Cottage    | 1        | floor                            | Flash    | 200 | 3.5      | 1/60  | -                |              |
| DSC_0072 | Cottage    | 1        | Door rear and south wall         | Flash    | 200 | 3.5      | 1/60  | S                |              |
| DSC_0073 | Cottage    | 1        | North east corner and ceiling    | Flash    | 200 | 3.5      | 1/60  | NE               |              |
| DSC_0074 | Cottage    | 1        | North west corner                | Flash    | 200 | 3.5      | 1/60  | NW               |              |
| DSC_0075 | Cottage    | 3        | Room 3 from room 1               | Flash    | 200 | 3.5      | 1/60  | SW               |              |
| DSC_0076 | Cottage    | 3        | West wall                        | Flash    | 200 | 3.5      | 1/60  | W                |              |
| DSC_0077 | Cottage    | 3        | North west corner                | Flash    | 200 | 3.5      | 1/60  | NW               |              |
| DSC_0078 | Cottage    | 3        | North east corner                | Flash    | 200 | 3.5      | 1/60  | NE               |              |
| DSC_0079 | Cottage    | 3        | North wall                       | Flash    | 200 | 3.5      | 1/60  | NNW              |              |
| DSC_0080 | Cottage    | 3        | North wall                       | Flash    | 200 | 3.5      | 1/60  | NNW              |              |

| FILE NO  | Building/s | Room No. | Description                                      | lighting | ISO | Aperture | Speed | Direction Facing | Photographer |
|----------|------------|----------|--|----------|-----|----------|-------|------------------|--------------|
| DSC_0081 | Cottage    | 3        | Fire place hearth stone                          | Flash    | 200 | 3.5      | 1/60  | -                |              |
| DSC_0082 | Cottage    | 3        | Interior fire place                              | Flash    | 200 | 3.5      | 1/60  | E                |              |
| DSC_0083 | Cottage    | 3        | Interior fire place and ceiling                  | Flash    | 200 | 3.5      | 1/60  | -                |              |
| DSC_0084 | Cottage    | 3        | Interior fire place brick wall                   | Flash    | 200 | 3.5      | 1/60  | E                |              |
| DSC_0085 | Cottage    | 3        | Cupboards north west corner north wall           | Flash    | 200 | 3.5      | 1/60  | N                |              |
| DSC_0086 | Cottage    | 3        | Cupboards north east corner north wall           | Flash    | 200 | 3.5      | 1/60  | NE               |              |
| DSC_0087 | Cottage    | 3        | South wall west corner - sink                    | Flash    | 200 | 3.5      | 1/60  | S                |              |
| DSC_0088 | Cottage    | 3        | East wall doorway to room 1                      | Flash    | 200 | 3.5      | 1/60  | E                |              |
| DSC_0089 | Cottage    | 3        | Window in west wall                              | Flash    | 200 | 3.5      | 1/60  | W                |              |
| DSC_0090 | Cottage    | 3        | Ceiling  | Flash    | 200 | 3.5      | 1/60  | -                |              |
| DSC_0091 | Cottage    | 1,3      | Floor boards and door step                       | Flash    | 200 | 3.5      | 1/60  | -                |              |
| DSC_0092 | Cottage    | 1,4      | Hallway doorway step and floorboards from room 1 | Flash    | 200 | 3.5      | 1/60  | -                |              |
| DSC_0093 | Cottage    | 4        | Hallway doorway from room 1                      | Flash    | 200 | 3.5      | 1/60  | N                |              |

| FILE NO  | Building/s | Room No. | Description                               | lighting | ISO | Aperture | Speed | Direction Facing | Photographer |
|----------|------------|----------|---|----------|-----|----------|-------|------------------|--------------|
| DSC_0094 | Cottage    | 4        | Hall way ceiling                          | Flash    | 200 | 3.5      | 1/60  | N                |              |
| DSC_0095 | Cottage    | 4        | Hallway floor                             | Flash    | 200 | 3.5      | 1/60  | N                |              |
| DSC_0096 | Cottage    | 4        | Hallway looking towards room 1            | Flash    | 200 | 3.5      | 1/60  | S                |              |
| DSC_0097 | Cottage    | 4        | Door to room 6                            | Flash    | 200 | 3.5      | 1/60  | NNW              |              |
| DSC_0098 | Cottage    | 5        | Door                                      | Flash    | 200 | 3.5      | 1/60  | -                |              |
| DSC_0099 | Cottage    | 5        | Built in cupboard north west corner       | Flash    | 200 | 3.5      | 1/60  | NNW              |              |
| DSC_0100 | Cottage    | 5        | Built in cupboard detail - lock           | Flash    | 200 | 3.5      | 1/60  | -                |              |
| DSC_0101 | Cottage    | 5        | Manhole to roof ceiling north west corner | Flash    | 200 | 3.5      | 1/60  | -                |              |
| DSC_0102 | Cottage    | 5        | South wall, east corner                   | Flash    | 200 | 3.5      | 1/60  | SSE              |              |
| DSC_0103 | Cottage    | 5        | South wall, west corner                   | Flash    | 200 | 3.5      | 1/60  | SSW              |              |
| DSC_0104 | Cottage    | 5        | West wall with door                       | Flash    | 200 | 3.5      | 1/60  | W                |              |
| DSC_0105 | Cottage    | 5        | Detail door handle, interior              | Flash    | 200 | 3.5      | 1/60  | -                |              |
| DSC_0106 | Cottage    | 5        | Detail door handle and lock - exterior    | Flash    | 200 | 3.5      | 1/60  | -                |              |

| FILE NO  | Building/s | Room No. | Description                         | lighting | ISO | Aperture | Speed | Direction Facing | Photographer |
|----------|------------|----------|-------------------------------------|----------|-----|----------|-------|------------------|--------------|
| DSC_0107 | Cottage    | 5        | East wall with window               | Flash    | 200 | 3.5      | 1/60  | E                |              |
| DSC_0108 | Cottage    | 5        | Window east wall                    | Flash    | 200 | 3.5      | 1/60  | E                |              |
| DSC_0109 | Cottage    | 5        | East corner north wall              | Flash    | 200 | 3.5      | 1/60  | NNE              |              |
| DSC_0110 | Cottage    | 5        | West corner north wall              | Flash    | 200 | 3.5      | 1/60  | NNW              |              |
| DSC_0111 | Cottage    | 5        | Ceiling and vent south east corner  | Flash    | 200 | 3.5      | 1/60  | SSE              |              |
| DSC_0112 | Cottage    | 5        | Ceiling detail                      | Flash    | 200 | 3.5      | 1/60  | -                |              |
| DSC_0113 | Cottage    | 5        | Ceiling detail                      | Flash    | 200 | 3.5      | 1/60  | -                |              |
| DSC_0114 | Cottage    | 5        | Floor boards                        | Flash    | 200 | 3.5      | 1/60  | -                |              |
| DSC_0115 | Cottage    | 5        | Floor boards                        | Flash    | 200 | 3.5      | 1/60  | -                |              |
| DSC_0116 | Cottage    | 6        | Door                                | Flash    | 200 | 3.5      | 1/60  | -                |              |
| DSC_0117 | Cottage    | 6        | Door furniture detail               | Flash    | 200 | 3.5      | 1/60  | -                |              |
| DSC_0118 | Cottage    | 6        | From hallway door north west corner | Flash    | 200 | 3.5      | 1/60  | NW               |              |
| DSC_0119 | Cottage    | 6        | Ceiling north east corner wall      | Flash    | 200 | 3.5      | 1/60  | NE               |              |

| FILE NO  | Building/s | Room No. | Description   | lighting | ISO | Aperture | Speed | Direction Facing | Photographer |
|----------|------------|----------|---|----------|-----|----------|-------|------------------|--------------|
| DSC_0120 | Cottage    | 6        | Decorative vent in west wall  | Flash    | 200 | 5.6      | 1/60  | -                |              |
| DSC_0121 | Cottage    | 6        | Decorative vent in west wall  | Flash    | 200 | 5.6      | 1/60  | -                |              |
| DSC_0122 | Cottage    | 6        | west wall of room, north corner   | Flash    | 200 | 3.5      | 1/60  | NW               |              |
| DSC_0123 | Cottage    | 6        | west wall of room, north corner   | Flash    | 200 | 3.5      | 1/60  | NW               |              |
| DSC_0124 | Cottage    | 6        | South west corner   | Flash    | 200 | 3.5      | 1/60  | SW               |              |
| DSC_0125 | Cottage    | 6        | Fireplace in south wall with detached metal frame<br>(cannot get clear shot as furniture impeding view) | Flash    | 200 | 3.5      | 1/60  | SWW              |              |
| DSC_0126 | Cottage    | 6        | Metal fireplace frame -detail   | Flash    | 200 | 3.5      | 1/60  | -                |              |
| DSC_0127 | Cottage    | 6        | Metal fireplace frame   | Flash    | 200 | 3.5      | 1/60  | -                |              |
| DSC_0128 | Cottage    | 6        | Metal fireplace frame -detail   | Flash    | 200 | 3.5      | 1/60  | -                |              |
| DSC_0129 | Cottage    | 6        | Metal fireplace frame -detail   | Flash    | 200 | 3.5      | 1/60  | -                |              |
| DSC_0130 | Cottage    | 6        | South west from door to room 7  | Flash    | 200 | 3.5      | 1/60  | -                |              |
| DSC_0131 | Cottage    | 6        | North wall  | Flash    | 200 | 3.5      | 1/60  | NW               |              |
| DSC_0132 | Cottage    | 6        | South west from door to room  | Flash    | 200 | 3.5      | 1/60  | SW               |              |

| FILE NO  | Building/s | Room No. | Description                                    | lighting | ISO | Aperture | Speed | Direction Facing | Photographer |
|----------|------------|----------|--|----------|-----|----------|-------|------------------|--------------|
| DSC_0133 | Cottage    | 6,7      | Floorboards and door step to room 7            | Flash    | 200 | 3.5      | 1/60  | N                |              |
| DSC_0134 | Cottage    | 7        | North wall from room 6                         | Flash    | 200 | 3.5      | 1/125 | N                |              |
| DSC_0135 | Cottage    | 7        | North west corner                              | Flash    | 200 | 3.5      | 1/60  | NW               |              |
| DSC_0136 | Cottage    | 7        | South west corner                              | Flash    | 200 | 3.5      | 1/40  | SW               |              |
| DSC_0137 | Cottage    | 7        | South east corner with door to room 6          | Flash    | 200 | 3.5      | 1/60  | SE               |              |
| DSC_0138 | Cottage    | 7        | Ceiling south east corner                      | Flash    | 200 | 3.5      | 1/60  | -                |              |
| DSC_0139 | Cottage    | 7        | North east corner with built in cupboard       | Flash    | 200 | 3.5      | 1/60  | NE               |              |
| DSC_0140 | Cottage    | 7        | Built in cupboard                              | Flash    | 200 | 3.5      | 1/60  | E                |              |
| DSC_0141 | Cottage    | 7        | Built in cupboard handle and lock detail       | Flash    | 200 | 3.5      | 1/60  | -                |              |
| DSC_0142 | Cottage    | 7        | East wall with cupboard and blocked up doorway | Flash    | 200 | 3.5      | 1/60  | E                |              |
| DSC_0143 | Cottage    | 7        | Window latch                                   | Flash    | 140 | 3.5      | 1/125 | -                |              |
| DSC_0144 | Cottage    | 7        | Window latch                                   | Flash    | 200 | 4.5      | 1/80  | -                |              |
| DSC_0145 | Cottage    | 7        | Window frame detail                            | Flash    | 200 | 3.5      | 1/80  | -                |              |

| FILE NO  | Building/s | Room No. | Description                    | lighting | ISO | Aperture | Speed | Direction Facing | Photographer |
|----------|------------|----------|--------------------------------|----------|-----|----------|-------|------------------|--------------|
| DSC_0146 | Cottage    | 7        | View from window               | Flash    | 100 | 5        | 1/200 | NNE              |              |
| DSC_0147 | Cottage    | 7        | View from window               | Natural  | 100 | 6.3      | 1/160 | NNE              |              |
| DSC_0148 | Cottage    | 8        | East from hallway              | Flash    | 200 | 3.5      | 1/60  | E                |              |
| DSC_0149 | Cottage    | 8        | North east corner from hallway | Flash    | 200 | 3.5      | 1/60  | NE               |              |
| DSC_0150 | Cottage    | 8        | Door                           | Flash    | 200 | 3.5      | 1/60  | -                |              |
| DSC_0151 | Cottage    | 8        | Detail door handle             | Flash    | 200 | 5.6      | 1/60  | -                |              |
| DSC_0152 | Cottage    | 8        | Window east wall               | Flash    | 200 | 5.6      | 1/60  | E                |              |
| DSC_0153 | Cottage    | 8        | East wall                      | Flash    | 200 | 3.5      | 1/60  | E                |              |
| DSC_0154 | Cottage    | 8        | North wall                     | Flash    | 200 | 3.5      | 1/60  | N                |              |
| DSC_0155 | Cottage    | 8        | West wall                      | Flash    | 200 | 3.5      | 1/60  | W                |              |
| DSC_0156 | Cottage    | 8        | Vent east wall north corner    | Flash    | 200 | 3.5      | 1/60  | -                |              |
| DSC_0157 | Cottage    | 8        | Ceiling detail                 | Flash    | 200 | 3.5      | 1/60  | -                |              |
| DSC_0158 | Cottage    | 8        | Window sill detail             | Flash    | 200 | 3.5      | 1/60  | -                |              |

| FILE NO  | Building/s | Room No. | Description                        | lighting | ISO | Aperture | Speed | Direction Facing | Photographer |
|----------|------------|----------|------------------------------------|----------|-----|----------|-------|------------------|--------------|
| DSC_0159 | Cottage    | 8        | Window latch                       | Flash    | 200 | 5.6      | 1/60  | -                |              |
| DSC_0160 | Cottage    | 8        | Floor board and cornice detail     | Flash    | 200 | 3.8      | 1/60  | -                |              |
| DSC_0161 | Cottage    | 9        | East wall                          | Flash    | 200 | 3.5      | 1/60  | E                |              |
| DSC_0162 | Cottage    | 9        | Windows in north wall, eastern end | Flash    | 200 | 3.5      | 1/60  | NE               |              |
| DSC_0163 | Cottage    | 9        | Windows in north wall, western end | Flash    | 200 | 3.5      | 1/80  | NW               |              |
| DSC_0164 | Cottage    | 9        | South west corner                  | Flash    | 200 | 3.5      | 1/60  | SW               |              |
| DSC_0165 | Cottage    | 9        | South wall                         | Flash    | 200 | 3.5      | 1/60  | S                |              |
| DSC_0166 | Cottage    | 9        | South east corner                  | Flash    | 200 | 3.5      | 1/60  | SE               |              |
| DSC_0167 | Cottage    | 9        | Floor                              | Flash    | 200 | 3.5      | 1/60  | -                |              |
| DSC_0168 | Cottage    | 9        | North wall west beneath windows    | Flash    | 200 | 3.5      | 1/60  | N                |              |
| DSC_0169 | Cottage    | 9        | West wall                          | Flash    | 200 | 3.5      | 1/60  | W                |              |
| DSC_0170 | Cottage    | 9        | Ceiling                            | Flash    | 200 | 3.5      | 1/60  | -                |              |
| DSC_0171 | Cottage    | 9        | Window through to room 8           | Flash    | 200 | 3.5      | 1/60  | SE               |              |

| FILE NO  | Building/s | Room No. | Description   | lighting | ISO | Aperture | Speed | Direction Facing | Photographer |
|----------|------------|----------|---|----------|-----|----------|-------|------------------|--------------|
| DSC_0172 | Cottage    | 9        | Door frame detail   | Flash    | 200 | 3.5      | 1/60  | -                |              |
| DSC_0173 | Cottage    | 4        | Hallway from doorway of room 9  | Flash    | 200 | 3.5      | 1/60  | S                |              |
| DSC_0174 | Cottage    | 4        | Blocked doorway through to room 7   | Flash    | 200 | 3.5      | 1/60  | SW               |              |
| DSC_0175 | Cottage    | 4        | Blocked doorway through to room 7   | Flash    | 200 | 3.5      | 1/60  | SW               |              |
| DSC_0176 | Cottage    | 4,9      | Floor in doorway between rooms 4 and 9  | Flash    | 200 | 3.5      | 1/60  | -                |              |
| DSC_0177 | Cottage    | 1,4      | Doorway from room 1 to 4 with 1m scale  | Flash    | 200 | 3.5      | 1/60  | N                |              |
| DSC_0178 | Cottage    |          | Disused entrance, exterior stairway and blocked off door to room 9, north corner of eastern wall of cottage | Natural  | 200 | 6.3      | 1/40  | W                |              |
| DSC_0179 | Cottage    |          | Disused entrance, exterior stairway and blocked off door to room 9, north corner of eastern wall of cottage | Natural  | 200 | 3.5      | 1/50  | W                |              |
| DSC_0180 | Cottage    |          | Foundation and floor detail, north east corner  | Flash    | 200 | 3.5      | 1/60  | w                |              |
| DSC_0181 | Cottage    |          | Exterior stairs   | Flash    | 200 | 3.5      | 1/60  | S                |              |
| DSC_0182 | Cottage    |          | Window east side most northerly window  | Flash    | 200 | 5.6      | 1/60  | W                |              |
| DSC_0183 | Cottage    |          | Window , middle east side   | Natural  | 200 | 5.6      | 1/50  | W                |              |

| FILE NO  | Building/s      | Room No. | Description   | lighting | ISO | Aperture | Speed | Direction Facing | Photographer |
|----------|-----------------|----------|---|----------|-----|----------|-------|------------------|--------------|
| DSC_0184 | Cottage         |          | East wall south end   | Flash    | 200 | 5        | 1/100 | W                |              |
| DSC_0185 | Cottage         |          | East wall of cottage  | Natural  | 200 | 3.5      | 1/50  | W                |              |
| DSC_0186 | Cottage         |          | View east from eastern side of house                              | Natural  | 100 | 7.1      | 1/200 | E                |              |
| DSC_0187 | Cottage         |          | South east corner of cottage                                      | Natural  | 200 | 4.5      | 1/80  | SW               |              |
| DSC_0188 | Cottage<br>Shed |          | Structures around SE corner of cottage, large shed in background  | Natural  | 200 | 5        | 1/100 | S                |              |
| DSC_0189 | Cottage<br>Shed |          | Structures around SE corner of cottage, large shed in background  | Flash    | 200 | 3.5      | 1/80  | SE               |              |
| DSC_0190 | Cottage         |          | Structures around SE corner of cottage                            | Flash    | 200 | 5.6      | 1/125 | SEE              |              |
| DSC_0191 | Cottage         |          | south east corner of cottage                                      | Natural  | 200 | 4        | 1/60  | SW               |              |
| DSC_0192 | Cottage         |          | Rear of cottage with current entrance                             | Flash    | 200 | 3.5      | 1/60  | NWW              |              |
| DSC_0193 | Cottage         |          | Southern wall of cottage south east corner, with tank and pergola | Flash    | 200 | 3.5      | 1/60  | N                |              |

| FILE NO  | Building/s                | Room No. | Description   | lighting | ISO | Aperture | Speed | Direction Facing | Photographer |
|----------|---------------------------|----------|---|----------|-----|----------|-------|------------------|--------------|
| DSC_0194 | Cottage                   |          | Rear south west corner of cottage with small annexed room/shed and tank | Natural  | 200 | 5        | 1/100 | NW               |              |
| DSC_0195 | Cottage                   |          | Small annexed room/shed with door, at rear of cottage                   | Natural  | 200 | 5        | 1/100 | W                |              |
| DSC_0196 | Cottage                   |          | Detail of door  | Natural  | 200 | 4.5      | 1/80  | W                |              |
| DSC_0197 | Cottage                   |          | Tank structure at rear of cottage                                       | Natural  | 200 | 4.5      | 1/80  | N                |              |
| DSC_0198 | Cottage                   |          | South wall of small annexed room/shed                                   | Natural  | 200 | 5.6      | 1/125 | NW               |              |
| DSC_0199 | Cottage                   |          | West wall of small annexed room/shed                                    | Natural  | 200 | 3.5      | 1/40  | NE               |              |
| DSC_0200 | Cottage                   |          | south west wall corner of cottage and additional room                   | Flash    | 200 | 3.5      | 1/60  | NE               |              |
| DSC_0201 | Cottage                   |          | south west wall corner of cottage and septic tank                       | Flash    | 200 | 3.5      | 1/60  | NE               |              |
| DSC_0202 | Cottage<br>Shed<br>Toilet |          | Front of toilet complex, cottage to left and large shed in background   | Flash    | 200 | 3.5      | 1/80  | SE               |              |
| DSC_0203 | Toilet                    |          | Front of toilet complex   | Flash    | 200 | 3.5      | 1/100 | SE               |              |

| FILE NO  | Building/s      | Room No. | Description   | lighting | ISO | Aperture | Speed | Direction Facing | Photographer |
|----------|-----------------|----------|---|----------|-----|----------|-------|------------------|--------------|
| DSC_0204 | Toilet          |          | toilet  | Flash    | 200 | 3.5      | 1/60  | S                |              |
| DSC_0205 | Toilet          |          | Path to out door toilet   | Natural  | 200 | 5        | 1/100 | S                |              |
| DSC_0206 | Toilet          |          | Rear of toilet structures   | Natural  | 200 | 5        | 1/100 | N                |              |
| DSC_0207 | Cottage         |          | Structures around SE corner of cottage  | Flash    | 110 | 3.5      | 1/125 | NE               |              |
| DSC_0208 | Shed            |          | Large shed (Garage) at rear of property   | Natural  | 100 | 5.6      | 1/125 | SE               |              |
| DSC_0209 | Dairy           |          | Front of Dairy complex taken from pergola at rear of cottage                        | Natural  | 200 | 5        | 1/100 | SSE              |              |
| DSC_0210 | Cottage<br>Shed |          | Barbeque at rear of cottage with large shed and edge of Dairy complex in background | Natural  | 200 | 3.5      | 1/50  | SE               |              |
| DSC_0211 | Cottage         |          | Detail of pergola structure at rear of cottage                                      | Flash    | 200 | 3.5      | 1/60  | N                |              |
| DSC_0212 | Cottage         |          | Barbeque structures   | Flash    | 140 | 3.5      | 1/125 | NNE              |              |
| DSC_0213 | Cottage         |          | Barbeque structures   | Natural  | 200 | 4.5      | 1/80  | S                |              |
| DSC_0214 |                 |          | Brick pathway between cottage and outdoor toilet                                    | Flash    | 200 | 3.5      | 1/60  | W                |              |
| DSC_0215 |                 |          | Detail of pathway   | Flash    | 200 | 3.5      | 1/60  | -                |              |

| FILE NO  | Building/s       | Room No. | Description   | lighting | ISO | Aperture | Speed | Direction Facing | Photographer |
|----------|------------------|----------|---|----------|-----|----------|-------|------------------|--------------|
| DSC_0216 |                  |          | Brick pathway between cottage and outdoor toilet    | Flash    | 200 | 3.5      | 1/60  | NW               |              |
| DSC_0217 | Cottage<br>Sheds |          | Front of cottage and sheds to the west              | Flash    | 100 | 3.5      | 1/125 | SSW              |              |
| DSC_0218 | Cottage          |          | Front of cottage and sheds to the west              | Natural  | 200 | 5.6      | 1/100 | SSW              |              |
| DSC_0219 | Cottage          |          | Front of cottage and sheds to the west              | Natural  | 200 | 5.6      | 1/100 | S                |              |
| DSC_0220 | Cottage          |          | Front of cottage, western end                       | Natural  | 200 | 5.6      | 1/80  | S                |              |
| DSC_0221 | Cottage          |          | Front of cottage                                    | Natural  | 200 | 5.6      | 1/80  | S                |              |
| DSC_0222 | Cottage          |          | Front of cottage                                    | Natural  | 200 | 5        | 1/100 | SSE              |              |
| DSC_0223 | Cottage          |          | Front of cottage                                    | Natural  | 200 | 5.6      | 1/100 | S                |              |
| DSC_0224 | Cottage          |          | Large tree planted in front of NE corner of cottage | Natural  | 200 | 3.5      | 1/50  | SW               |              |
| DSC_0225 | Cottage          |          | Large tree planted in front of NE corner of cottage | Flash    | 125 | 3.5      | 1/125 | SW               |              |
| DSC_0226 | Cottage          |          | View of cottage from other side of the driveway     | Natural  | 200 | 5.6      | 1/125 | SW               |              |
| DSC_0227 |                  |          | View up drive way towards large shed and dairy      | Natural  | 200 | 5.6      | 1/125 | S                |              |

| FILE NO  | Building/s | Room No. | Description  | lighting | ISO | Aperture | Speed | Direction Facing | Photographer |
|----------|------------|----------|--|----------|-----|----------|-------|------------------|--------------|
| DSC_0228 |            |          | Row of trees along boundary fence to NW of cottage             | Natural  | 100 | 5.6      | 1/125 | NW               |              |
| DSC_0229 |            |          | View from front of cottage across Lake Illawarra               | Flash    | 100 | 6.3      | 1/200 | NE               |              |
| DSC_0230 |            |          | View from front of cottage across Lake Illawarra               | Natural  | 100 | 7.1      | 1/200 | NE               |              |
| DSC_0231 |            |          | View from front of cottage across Lake Illawarra               | Natural  | 100 | 7.1      | 1/200 | E                |              |
| DSC_0232 |            |          | View from front of cottage across paddocks                     | Natural  | 100 | 6.3      | 1/160 | SE               |              |
| DSC_0233 |            |          | View from front of cottage across Lake Illawarra               | Flash    | 100 | 5        | 1/200 | NE               |              |
| DSC_0234 |            |          | View from front of cottage across Lake Illawarra               | Natural  | 100 | 7.1      | 1/200 | E                |              |
| DSC_0235 |            |          | View from front of cottage across Lake Illawarra               | Natural  | 100 | 6.3      | 1/160 | E                |              |
| DSC_0236 |            |          | View from front of cottage across Lake Illawarra               | Natural  | 100 | 7.1      | 1/200 | E                |              |
| DSC_0237 |            |          | Remnant of brick pathway between tree and NE corner of cottage | Flash    | 200 | 3.5      | 1/60  | -                |              |
| DSC_0238 |            |          | Remnant of brick pathway between tree and NE corner of cottage | Flash    | 200 | 3.5      | 1/60  | -                |              |
| DSC_0239 | Cottage    |          | Front NE corner of cottage and large trees                     | Natural  | 200 | 4        | 1/60  | S                |              |

| FILE NO  | Building/s | Room No. | Description                                      | lighting | ISO | Aperture | Speed | Direction Facing | Photographer |
|----------|------------|----------|--|----------|-----|----------|-------|------------------|--------------|
| DSC_0240 |            |          | Trees aligning fence line                        | Natural  | 100 | 6.3      | 1/160 | NW               |              |
| DSC_0241 |            |          | Trees aligning fence line                        | Natural  | 180 | 5.6      | 1/125 | W                |              |
| DSC_0242 |            |          | Trees aligning fence line and small shed         | Natural  | 140 | 5.6      | 1/125 | SW               |              |
| DSC_0243 | Cottage    |          | View of front of cottage and small sheds to west | Flash    | 100 | 3.5      | 1/125 | SW               |              |
| DSC_0244 | Cottage    |          | Plants along eastern side of cottage             | Flash    | 200 | 3.5      | 1/60  | S                |              |
| DSC_0245 |            |          | Plants along eastern side of cottage             | Flash    | 200 | 3.5      | 1/60  | -                |              |
| DSC_0246 | Shed       |          | Small shed to west of cottage                    | Flash    | 110 | 6.3      | 1/160 | W                |              |
| DSC_0247 |            |          | View from front of cottage across Lake Illawarra | Natural  | 100 | 3.5      | 1/60  | NE               |              |
| DSC_0248 | Cottage    |          | Foundation of cottage (NE corner) with 1m scale  | Flash    | 200 | 3.5      | 1/60  | S                |              |
| DSC_0249 | Cottage    |          | Foundation of cottage (NE corner) with 1m scale  | Flash    | 200 | 3.5      | 1/60  | S                |              |

## Appendix 3: Base Plans

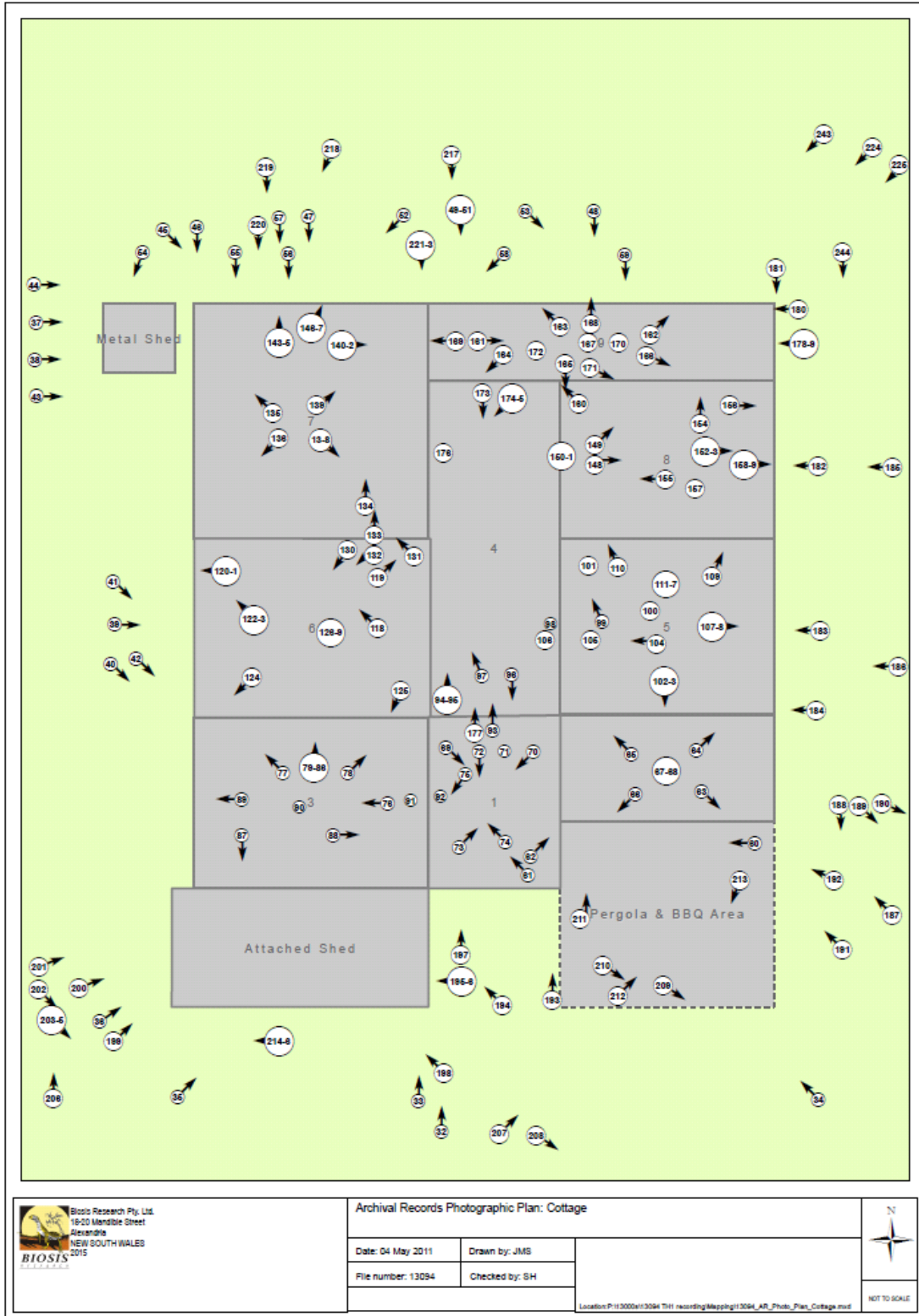

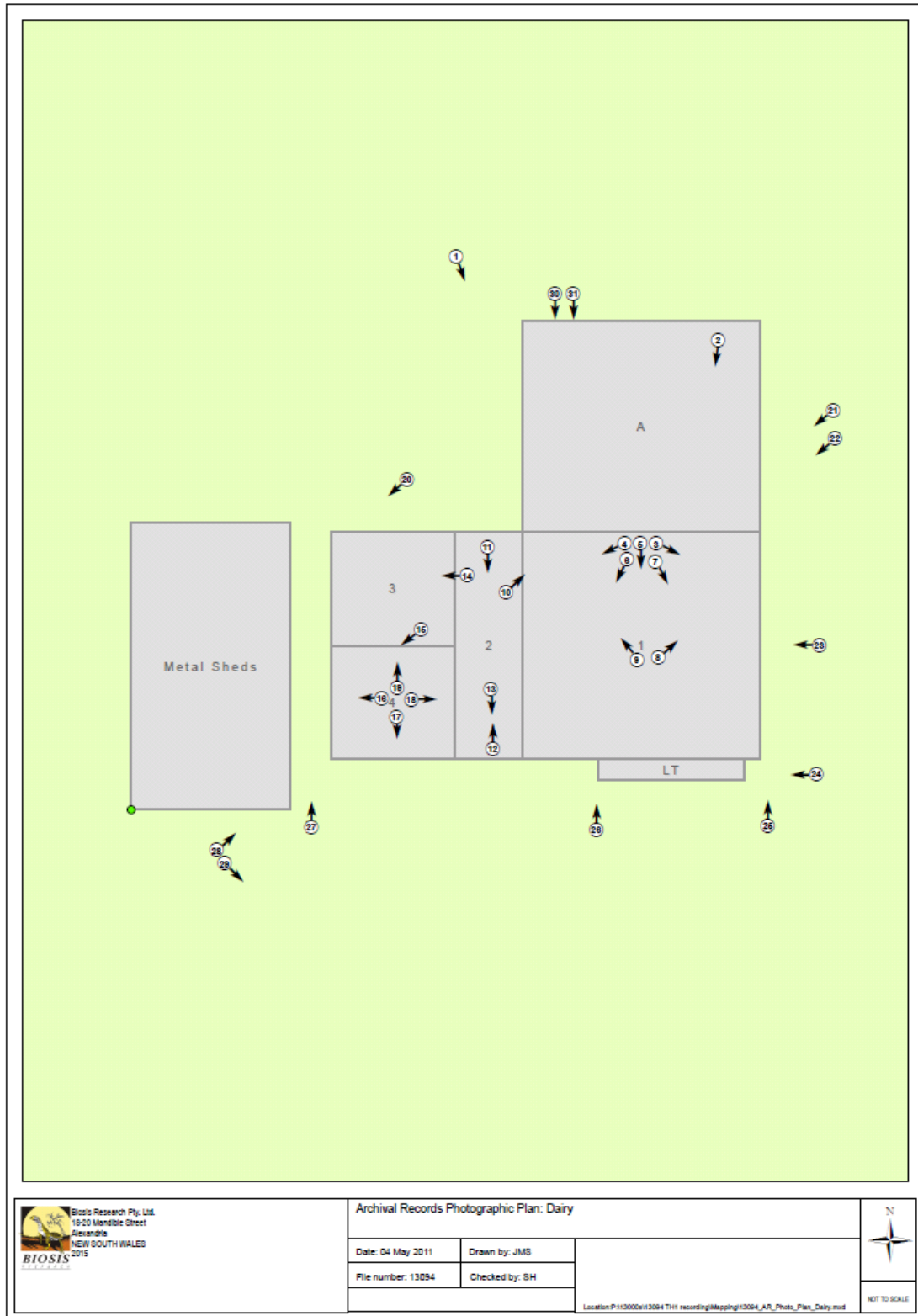

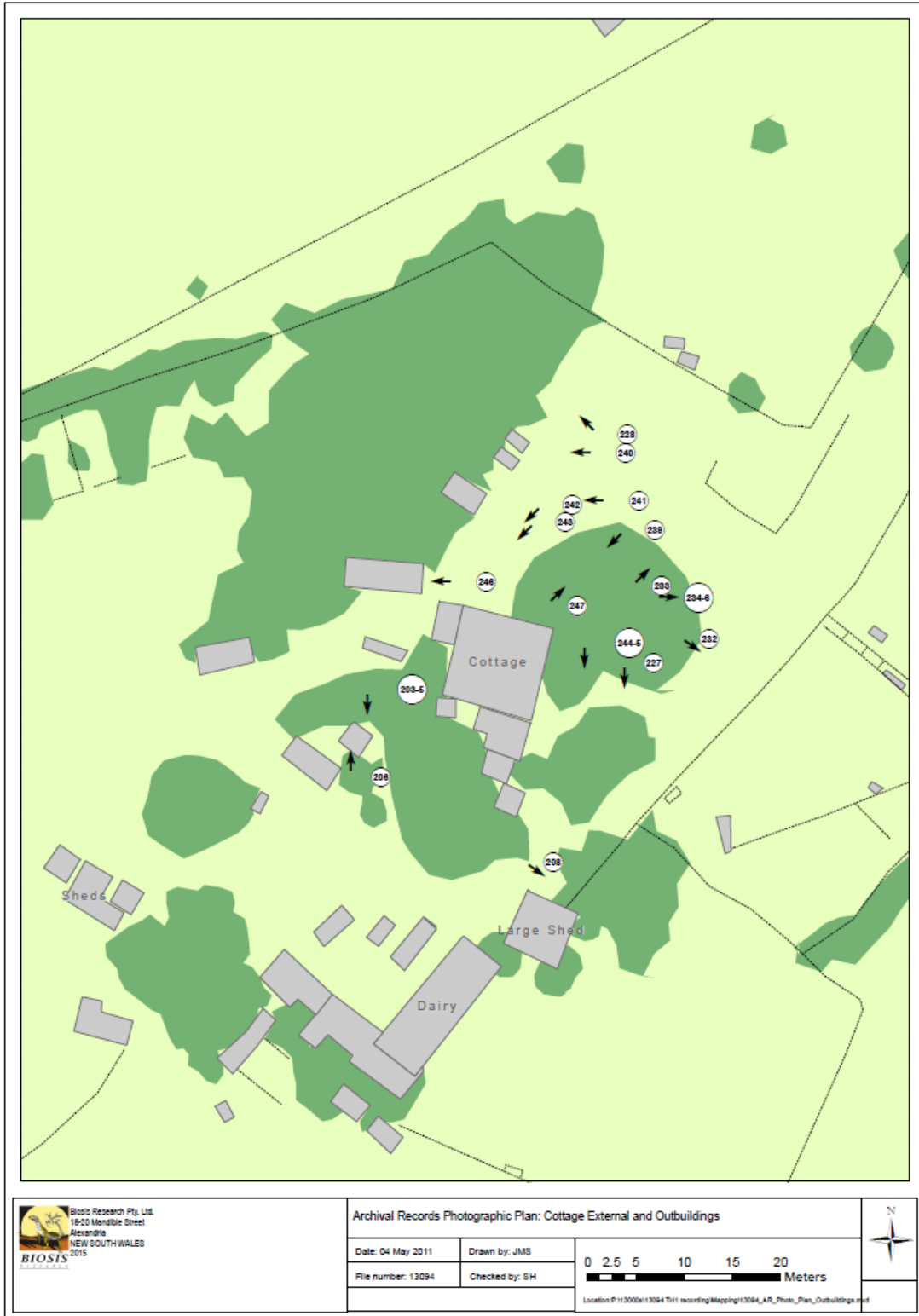

## Appendix 4: Archival Printing Certificate

# Speedilab

Newbond Holdings Pty Ltd ABN 71089110609 Trading As Speedilab  
278 King Street Newtown NSW 2042 Telephone: (02) 9518 1670 Fax: (02) 95180977  
Email: info@Speedilab.com.au Web: www.speedilab.com.au

Archival material

Biosis Research Pty Ltd  
18-20 Mandible st;  
Alexandria. 2015.

1 May 2011

**This is to certify that prints produced by Speedilab on the 1 May 2011 were made on Fujifilm Crystal Archive Paper in accordance with archival storage requirements.**

**Reference: Photographic Archival Recording  
TH1 (Fowlers Farm)  
JOB 13094**

Yours sincerely;



Harry Kornfeld  
Director

## Appendix 5: Contact Prints



DSC\_0001.JPG



DSC\_0002.JPG



DSC\_0003.JPG



DSC\_0004.JPG



DSC\_0005.JPG



DSC\_0006.JPG



DSC\_0007.JPG



DSC\_0008.JPG



DSC\_0009.JPG



DSC\_0010.JPG



DSC\_0011.JPG



DSC\_0012.JPG

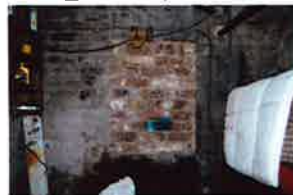

DSC\_0013.JPG



DSC\_0014.JPG

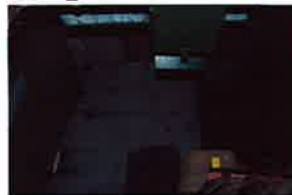

DSC\_0015.JPG



DSC\_0016.JPG



DSC\_0017.JPG



DSC\_0018.JPG



DSC\_0019.JPG



DSC\_0020.JPG



DSC\_0021.JPG



DSC\_0022.JPG



DSC\_0023.JPG



DSC\_0024.JPG



DSC\_0025.JPG



DSC\_0026.JPG



DSC\_0027.JPG



DSC\_0028.JPG



DSC\_0029.JPG



DSC\_0030.JPG



DSC\_0031.JPG



DSC\_0032.JPG



DSC\_0033.JPG



DSC\_0034.JPG



DSC\_0035.JPG



DSC\_0036.JPG



DSC\_0037.JPG



DSC\_0038.JPG



DSC\_0039.JPG



DSC\_0040.JPG



DSC\_0041.JPG



DSC\_0042.JPG



DSC\_0043.JPG



DSC\_0044.JPG



DSC\_0045.JPG



DSC\_0046.JPG



DSC\_0047.JPG



DSC\_0048.JPG



DSC\_0049.JPG



DSC\_0050.JPG



DSC\_0051.JPG



DSC\_0052.JPG



DSC\_0053.JPG



DSC\_0054.JPG



DSC\_0055.JPG



DSC\_0056.JPG



DSC\_0057.JPG



DSC\_0058.JPG



DSC\_0059.JPG



DSC\_0060.JPG



DSC\_0061.JPG



DSC\_0062.JPG



DSC\_0063.JPG



DSC\_0064.JPG



DSC\_0065.JPG



DSC\_0066.JPG



DSC\_0067.JPG



DSC\_0068.JPG



DSC\_0069.JPG



DSC\_0070.JPG



DSC\_0071.JPG



DSC\_0072.JPG



DSC\_0073.JPG



DSC\_0074.JPG



DSC\_0075.JPG



DSC\_0076.JPG



DSC\_0077.JPG



DSC\_0078.JPG



DSC\_0079.JPG



DSC\_0080.JPG



DSC\_0081.JPG



DSC\_0082.JPG



DSC\_0083.JPG



DSC\_0084.JPG



DSC\_0085.JPG



DSC\_0086.JPG



DSC\_0087.JPG



DSC\_0088.JPG



DSC\_0089.JPG



DSC\_0090.JPG



DSC\_0091.JPG



DSC\_0092.JPG



DSC\_0093.JPG



DSC\_0094.JPG



DSC\_0095.JPG



DSC\_0096.JPG



DSC\_0097.JPG



DSC\_0098.JPG



DSC\_0099.JPG



DSC\_0100.JPG



DSC\_0101.JPG



DSC\_0102.JPG



DSC\_0103.JPG



DSC\_0104.JPG



DSC\_0105.JPG



DSC\_0106.JPG



DSC\_0107.JPG



DSC\_0108.JPG



DSC\_0109.JPG



DSC\_0110.JPG



DSC\_0111.JPG



DSC\_0112.JPG



DSC\_0113.JPG



DSC\_0114.JPG



DSC\_0115.JPG



DSC\_0116.JPG



DSC\_0117.JPG



DSC\_0118.JPG



DSC\_0119.JPG



DSC\_0120.JPG



DSC\_0121.JPG



DSC\_0122.JPG



DSC\_0123.JPG



DSC\_0124.JPG



DSC\_0125.JPG



DSC\_0126.JPG



DSC\_0127.JPG



DSC\_0128.JPG



DSC\_0129.JPG



DSC\_0130.JPG



DSC\_0131.JPG



DSC\_0132.JPG



DSC\_0133.JPG



DSC\_0134.JPG



DSC\_0135.JPG



DSC\_0136.JPG



DSC\_0137.JPG



DSC\_0138.JPG



DSC\_0139.JPG



DSC\_0140.JPG



DSC\_0141.JPG



DSC\_0142.JPG



DSC\_0143.JPG



DSC\_0144.JPG



DSC\_0145.JPG



DSC\_0146.JPG



DSC\_0147.JPG



DSC\_0148.JPG



DSC\_0149.JPG



DSC\_0150.JPG



DSC\_0151.JPG



DSC\_0152.JPG



DSC\_0153.JPG



DSC\_0154.JPG



DSC\_0155.JPG



DSC\_0156.JPG



DSC\_0157.JPG



DSC\_0158.JPG



DSC\_0159.JPG



DSC\_0160.JPG



DSC\_0161.JPG



DSC\_0162.JPG



DSC\_0163.JPG



DSC\_0164.JPG



DSC\_0165.JPG



DSC\_0166.JPG



DSC\_0167.JPG



DSC\_0168.JPG



DSC\_0169.JPG



DSC\_0170.JPG



DSC\_0171.JPG



DSC\_0172.JPG



DSC\_0173.JPG



DSC\_0174.JPG



DSC\_0175.JPG



DSC\_0176.JPG



DSC\_0177.JPG



DSC\_0178.JPG



DSC\_0179.JPG



DSC\_0180.JPG



DSC\_0181.JPG



DSC\_0182.JPG



DSC\_0183.JPG



DSC\_0184.JPG



DSC\_0185.JPG



DSC\_0186.JPG



DSC\_0187.JPG



DSC\_0188.JPG



DSC\_0189.JPG



DSC\_0190.JPG



DSC\_0191.JPG



DSC\_0192.JPG



DSC\_0193.JPG



DSC\_0194.JPG



DSC\_0195.JPG



DSC\_0196.JPG



DSC\_0197.JPG



DSC\_0198.JPG



DSC\_0199.JPG



DSC\_0200.JPG



DSC\_0201.JPG



DSC\_0202.JPG



DSC\_0203.JPG



DSC\_0204.JPG



DSC\_0205.JPG



DSC\_0206.JPG



DSC\_0207.JPG

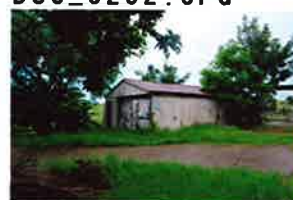

DSC\_0208.JPG



DSC\_0209.JPG



DSC\_0210.JPG



DSC\_0211.JPG



DSC\_0212.JPG



DSC\_0213.JPG



DSC\_0214.JPG



DSC\_0215.JPG



DSC\_0216.JPG



DSC\_0217.JPG



DSC\_0218.JPG



DSC\_0219.JPG



DSC\_0220.JPG



DSC\_0221.JPG



DSC\_0222.JPG



DSC\_0223.JPG



DSC\_0224.JPG



DSC\_0225.JPG



DSC\_0226.JPG



DSC\_0227.JPG



DSC\_0228.JPG



DSC\_0229.JPG



DSC\_0230.JPG



DSC\_0231.JPG



DSC\_0232.JPG



DSC\_0233.JPG



DSC\_0234.JPG



DSC\_0235.JPG



DSC\_0236.JPG



DSC\_0237.JPG



DSC\_0238.JPG



DSC\_0239.JPG



DSC\_0240.JPG



DSC\_0241.JPG



DSC\_0242.JPG



DSC\_0243.JPG



DSC\_0244.JPG



DSC\_0245.JPG



DSC\_0246.JPG



DSC\_0247.JPG



DSC\_0248.JPG



DSC\_0249.JPG

## Appendix 6: Selected Representative Prints





