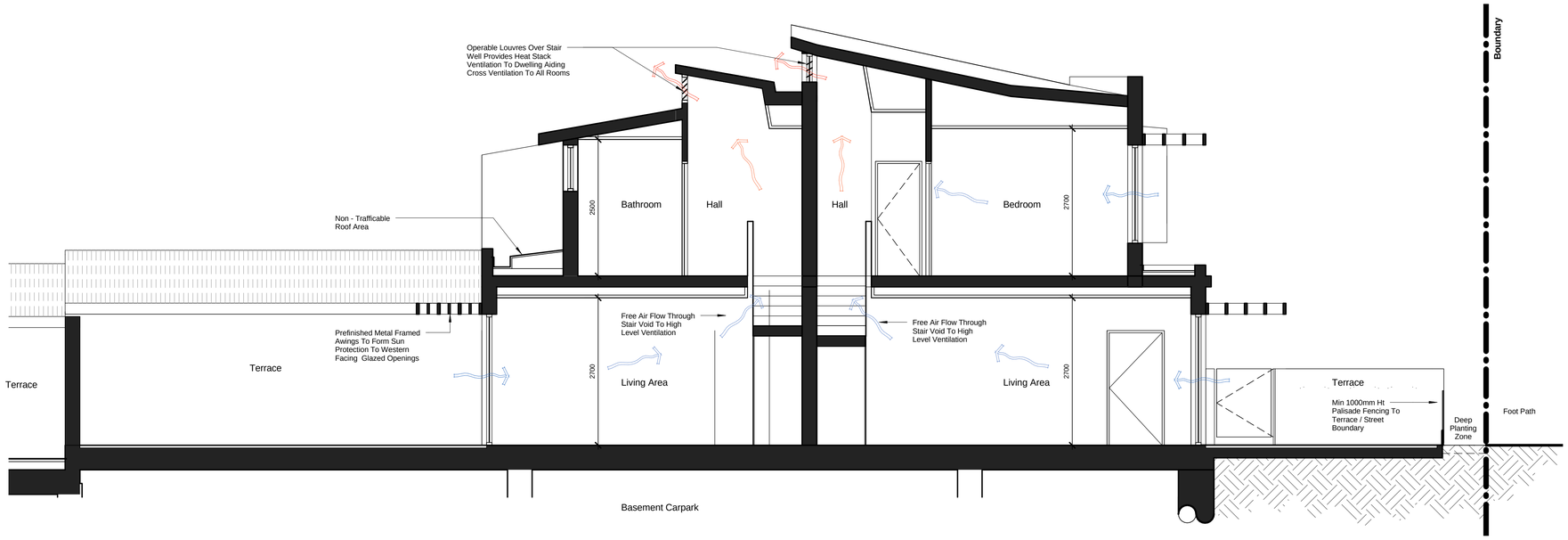

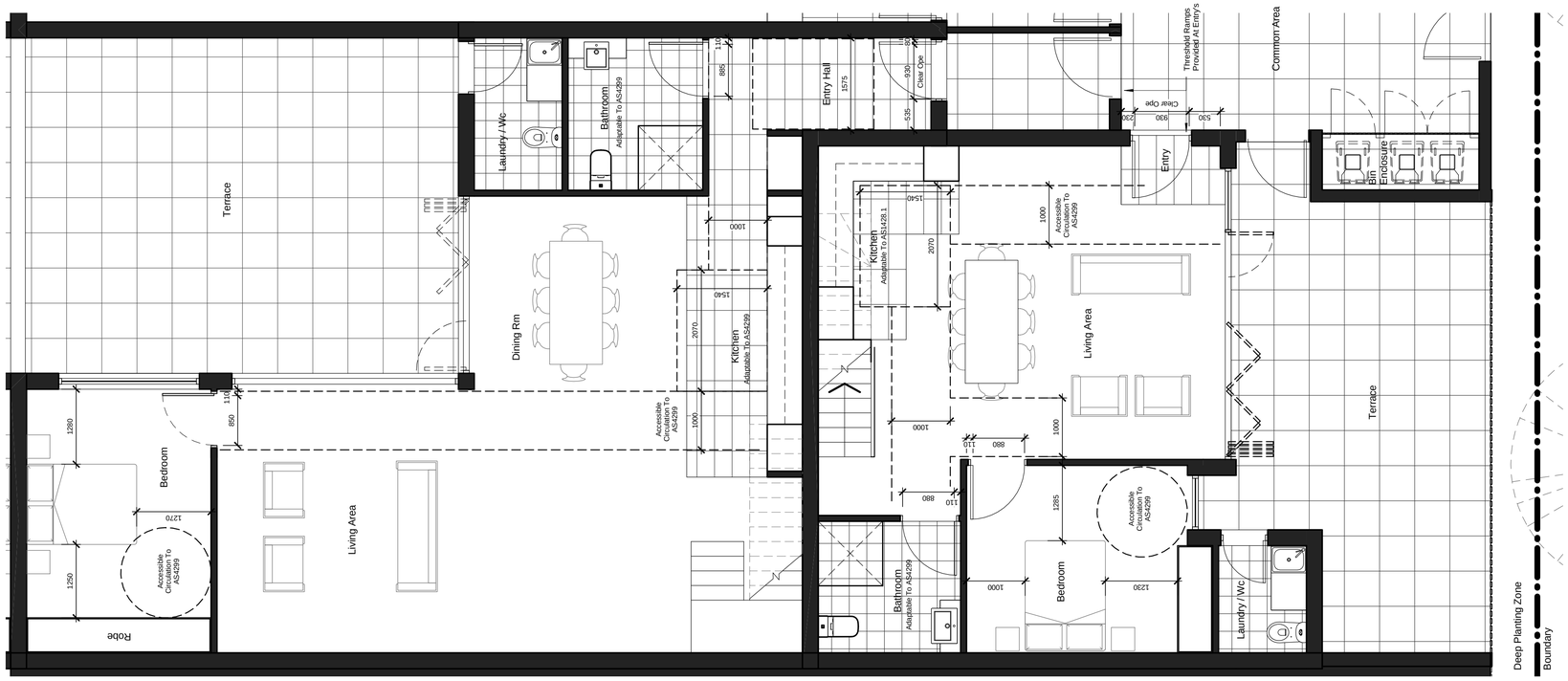

Development Application

Rev	Description	Date
A	DoP Amendments	24.08.12

NORDON · JAGO ARCHITECTS

CNR PARRAMATTA RD & JOHNSTON ST - PO BOX 254 - ANNANDALE - NSW 2038 - T.02 9517 2822 F.02 9517 2833
STEPHEN J. NORDON REGISTRATION No. NSW - 4704 GRAHAM P. JAGO REGISTRATION No. NSW - 4926

0m 0.5m 1m 1.5m 2m 2.5m 5m
Scale Bar 1:50

Precinct 1 - Pemulwuy Project, Mixed Use Development, REDFERN

J:\DEI00210 Pemulwuy Project\4 NJA Documentation\5 CAD\3 DA\01 Model\01 Current\DEI00210_1DA Precinct 1 120416.rvt

TITLE

Townhouse Typical Detail Plan / Section

JOB No.	DEI00210
DATE	Oct 2010
SCALE	A1 @ 1 : 50
DWG No.	1DA150 A