

A Section
1 : 200

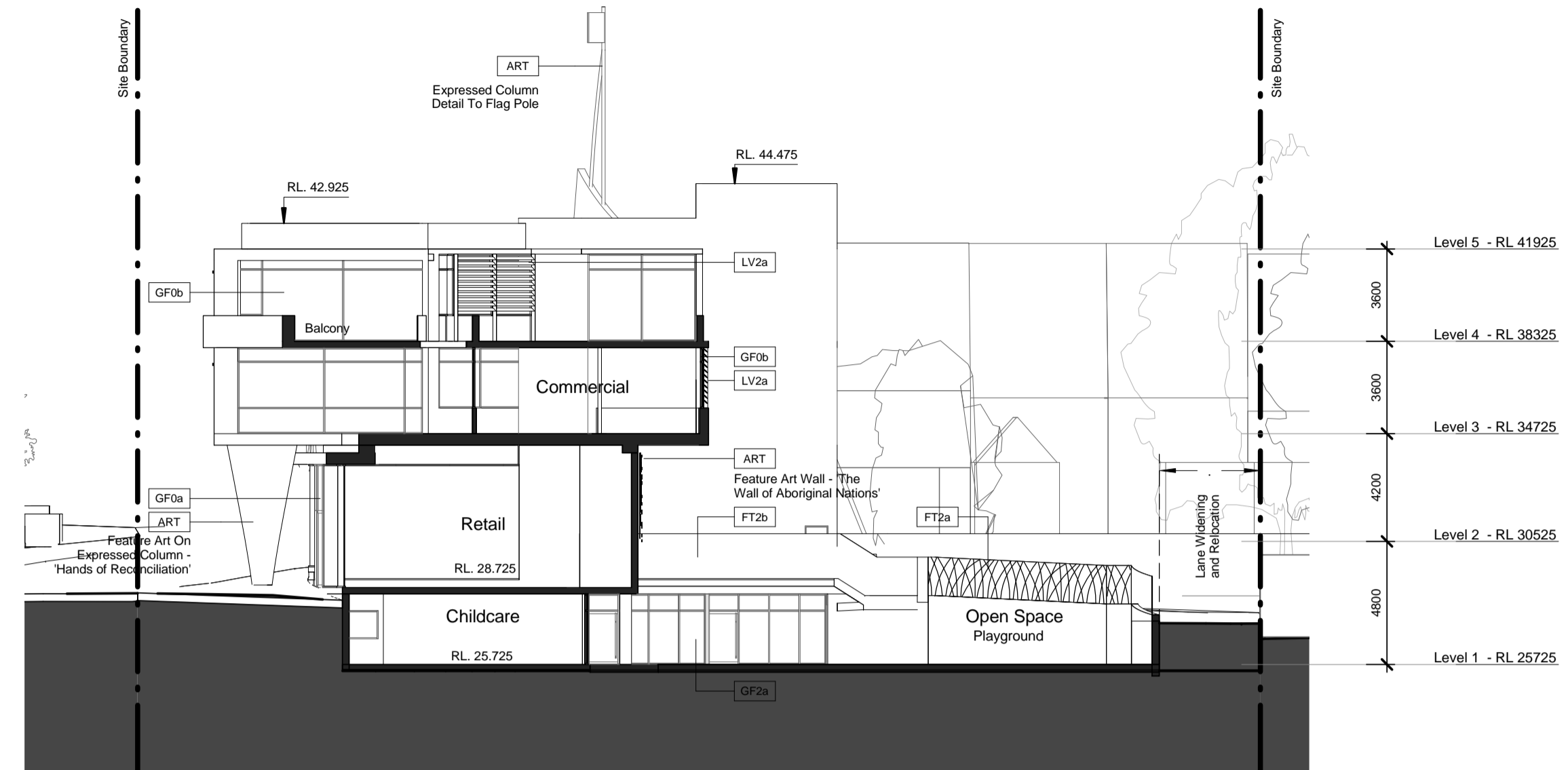

B Section
1 : 200

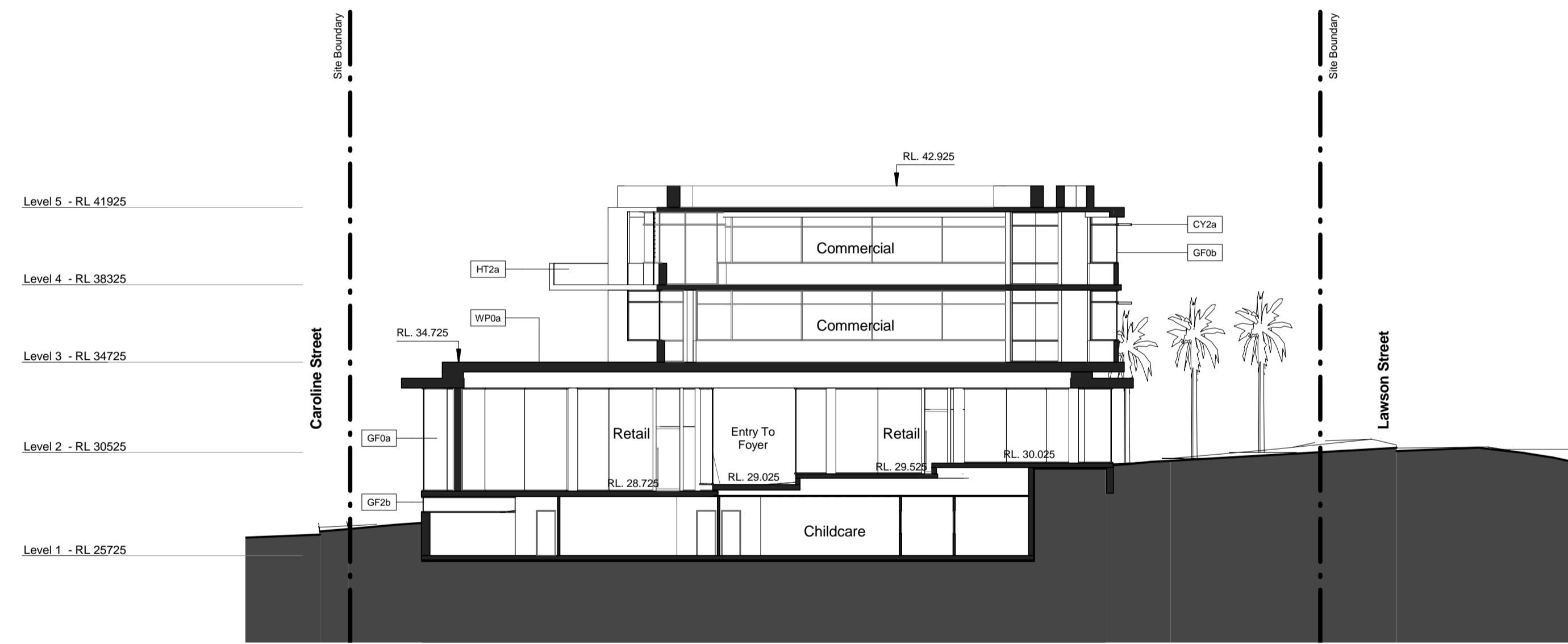

C Section
1 : 200

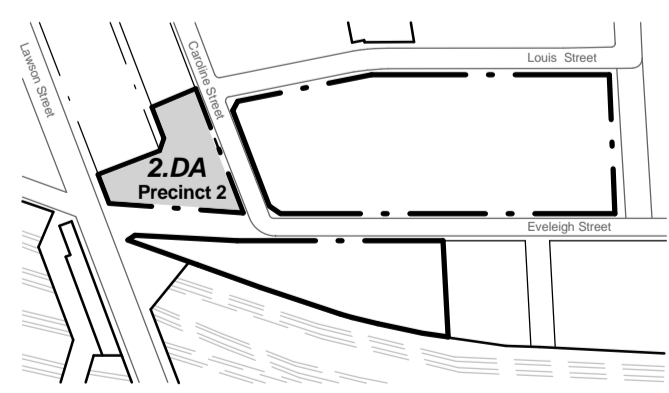

General Notes:

Architectural Drawings To Be Read In Conjunction With All Other Consultants Detailed Drawings, Reports And Specifications.

All Levels Indicated Taken To Australian Height Datum (AHD)

Refer To ODA900 For Abbreviation Schedule And Proposed Outline Colour Selections And Finishes Selections.

Site Underlay Based On Survey Carried Out By Denny Linker For Previous Application and Subsequent Survey Work Carried Out By Daw & Walton Consulting Surveyors - Refer To Drawing 302808.

| Development Application | | |
|-------------------------|-----------------------------------|----------|
| Rev | Description | Date |
| A | Current Development Summary Issue | 10.06.11 |
| B | Preliminary DA Issue For Review | 11.07.11 |
| C | Preliminary DA Issue For Review | 20.07.11 |
| D | Development Application Issue | 14.12.11 |
| E | Dep Amendments | 24.08.12 |

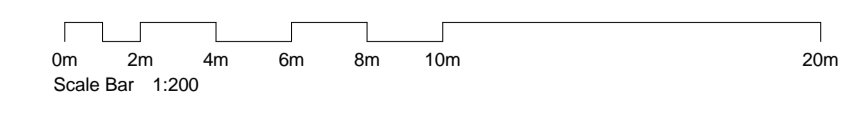

Precinct 2 - Pemulwuy Mixed Use Development, REDFERN

J:\DE00210 Pemulwuy Project\4 NJA Documentation\5 CADD\3 DAI\01 Model\01 Current\DEI00210_2DA Precinct 2_120417.rvt



CNR PARRAMATTA RD & JOHNSTON ST - PO BOX 254 - ANNANDALI - NSW 2038 - T.02 9517 2822 F.02 9517 2833
STEPHEN J. NORDON REGISTRATION No. NSW - 4704 GRAHAM P. JAGO REGISTRATION No. NSW - 4926

| | |
|---------|-------------------|
| JOB No. | DEI00210 |
| DATE | June 2010 |
| SCALE | A1 @ As indicated |
| DWG No. | 2DA200 E |

Sections