

- LEGEND**
- NOMINAL TOPSOIL STOCKPILE
 - SEDIMENT BASIN
 - DIVERSION / CATCH DRAIN
 - SEDIMENT FENCE
 - SITE BOUNDARY
 - EASTERN CREEK 1 IN 100 YEAR FLOOD EXTENT
 - EASTERN CREEK TOP OF BANK
 - EASTERN CREEK 4.0m WIDE RIPARIAN CORRIDOR
 - EASTERN CREEK 10m WIDE RIPARIAN BUFFER
 - EXISTING CONTOUR
 - PROPOSED CONTOUR

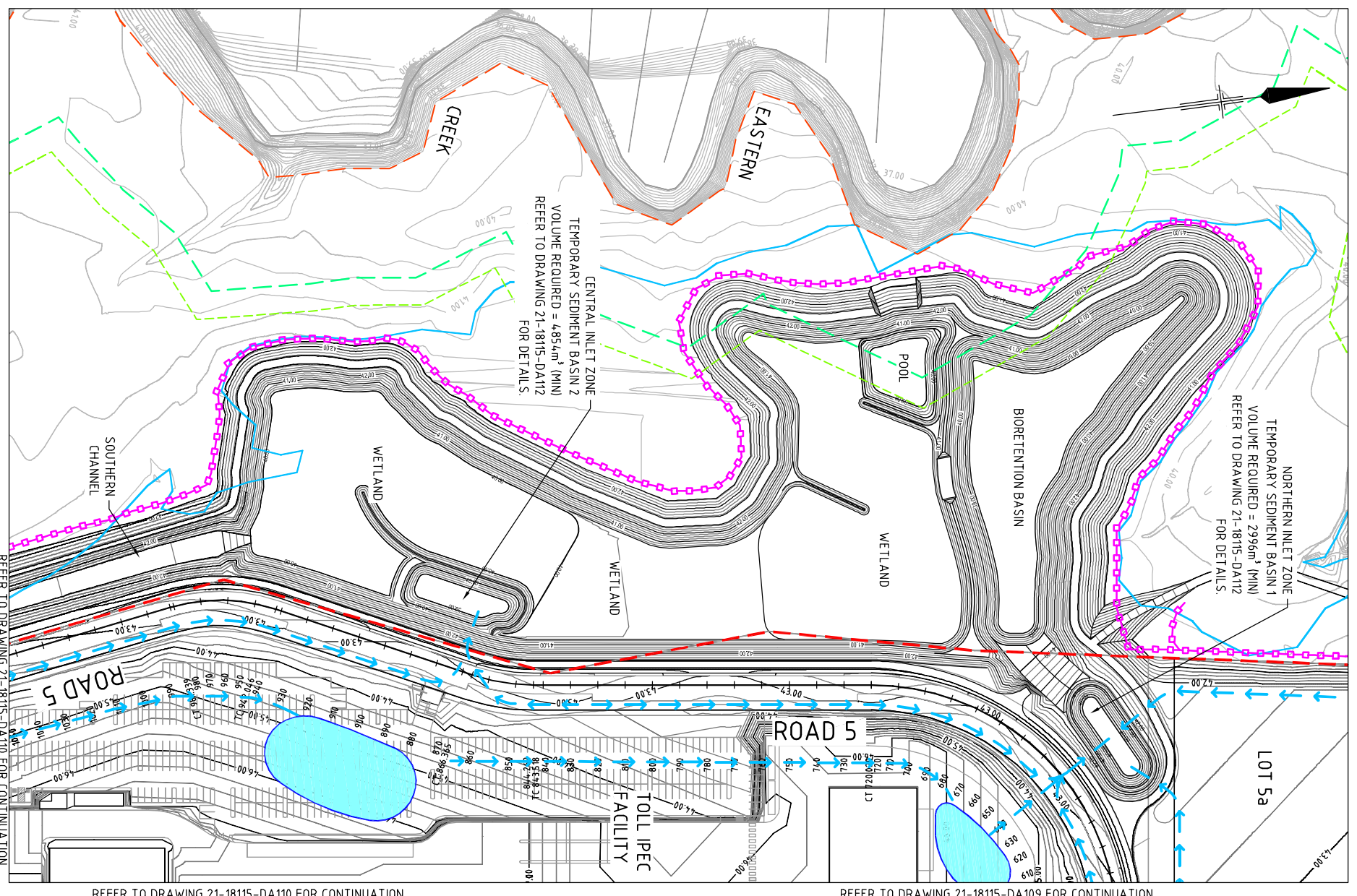

E	CONCEPT DESIGN REVISED TO INCLUDE TOLL IPEC CHANGES	SA	AM*	CM*	06.11.12
D	CONCEPT DESIGN TO ACCOMPANY STWV APPLICATION	SA	AM*	CM*	01.11.12
C	CONCEPT DESIGN REVISED TO SHOW METCASH DETAILS	LD	CM*	CM*	29.11.10
B	CONCEPT DESIGN REVISED TO REFERENCE METCASH APPLICATION	SA	CM*	CM*	15.09.10
A	CONCEPT DESIGN TO ACCOMPANY DEVELOPMENT APPLICATION	SA	FC*	CM*	08.07.09
No.	Revision	Note	* Indicates signatures on original issue of drawing or last revision of drawing		
		Drawn	JOB Manager	Project Director	Date

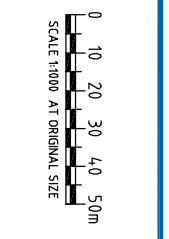

Goodman

GHD

Level 6, 20 Smith Street Parramatta NSW 2150 Australia
 PO Box 788 Parramatta NSW 2124
 T 61 2 8898 8800 F 61 2 8898 8810
 E sydney@ghd.com W www.ghd.com

DO NOT SCALE

Conditions of Use:
 This document may only be used by GHD's client (and any other person who GHD's client (and any other person who) has agreed in writing to use it for the purposes for which it was prepared and must not be used by any other person or for any other purpose.

Drawn	S. ATKINS	Designer	F. CARROZZA
Drafting		Design	
Checked		Checked	
Approved		(Project Director)	
Date			
Scale	AS SHOWN	This Drawing must not be signed or stamped unless signed as Approved	

Client: **GOODMAN**
 Project: **BUNGARRIBEE ESTATE - HUNTINGWOOD WEST**
 Title: **BULK EARTHWORKS - SEDIMENTATION & EROSION CONTROL PLAN - SHEET 3 OF 3**

Copyright: **A1**
 Drawing No: **21-18115-DA111**
 Rev: **E**

PRELIMINARY