

MARRICKVILLE METRO  
SECTION 75W APPLICATION - ARCHITECTURAL DRAWINGS

EA000	TITLE SHEET	NTS	@ B1	
EA001	SITE PLAN	1:1000	@ B1	
EA002	SITE ANALYSIS	1:1000	@ B1	
EA003	EXISTING GROUND FLOOR PLAN	1:500	@ B1	
EA004	EXISTING ROOFTOP CAR PARK (LEVEL 1)	1:500	@ B1	
EA005	EXISTING ROOF PLAN	1:500	@ B1	
EA006	PROPOSED GROUND FLOOR PLAN	1:500	@ B1	
EA007	PROPOSED LEVEL 1 PLAN	1:500	@ B1	
EA008	PROPOSED ROOFTOP CAR PARK (LEVEL 2)	1:500	@ B1	
EA009	PROPOSED ROOFTOP CAR PARK (LEVEL 2A)	1:500	@ B1	
EA010	PROPOSED ROOF PLAN	1:500	@ B1	
EA011	OVERALL ELEVATIONS, EXISTING & OUTLINE PROPOSED	1:500	@ B1	SUPERSEDED
EA011 A - H	OVERALL ELEVATIONS, EXISTING & PROPOSED SHEETS 1 - 8	1:750	@ A3	
EA012	OVERALL ELEVATIONS, PROPOSED	1:500	@ B1	
EA013	OVERALL SECTIONS	1:500	@ B1	
EA013 A - B	OVERALL SECTIONS SHEETS 1 - 2	1:750	@ A3	
EA014	SHADOW DIAGRAMS - EXISTING	1:2000	@ B1	
EA015	SHADOW DIAGRAMS - PROPOSED	1:2000	@ B1	
EA016	PERSPECTIVE VIEW 1 - SMIDMORE STREET PLAZA	NTS	@ B1	SUPERSEDED
EA017	PERSPECTIVE VIEW 2 - EDINBURGH ROAD	NTS	@ B1	SUPERSEDED
EA018	PROPOSED GROUND FLOOR PLAN - STAGE 1	1:500	@ B1	
EA019	PROPOSED LEVEL 1 PLAN - STAGE 1	1:500	@ B1	
EA020	PROPOSED ROOFTOP CAR PARK (LEVEL 2) - STAGE 1	1:500	@ B1	
EA021	PROPOSED ROOFTOP CAR PARK (LEVEL 2A) - STAGE 1	1:500	@ B1	
EA024	PERSPECTIVE VIEW 3 - VICTORIA ROAD	NTS	@ B1	SUPERSEDED
EA022	ALTERNATIVE GROUND FLOOR PLAN (SMIDMORE STREET OPEN)	1:500	@ B1	SUPERSEDED
EA023	ALTERNATIVE LEVEL 1 PLAN (SMIDMORE STREET OPEN)	1:500	@ B1	SUPERSEDED
EA025	PROPOSED GROUND FLOOR PLAN WITH EA OVERLAY	1:500	@ B1	SUPERSEDED
EA026	PROPOSED LEVEL 1 PLAN WITH EA OVERLAY	1:500	@ B1	SUPERSEDED
EA027	PROPOSED ROOFTOP CAR PARK (LEVEL 2) WITH EA OVERLAY	1:500	@ B1	SUPERSEDED
EA028	PROPOSED ROOFTOP CAR PARK (LEVEL 2A) WITH EA OVERLAY	1:500	@ B1	SUPERSEDED
EA029	PHOTOMONTAGE FROM VICTORIA ROAD	NTS		SUPERSEDED
EA030	PHOTOMONTAGE FROM CORNER MURRAY ST/VICTORIA ROAD	NTS		SUPERSEDED
EA031	PHOTOMONTAGE FROM MURRAY STREET OF SMIDMORE STREET	NTS		SUPERSEDED
REF. CH4331.062	SITE SURVEY - SITE SHEET LAYOUT	NTS	@ A1	
	SITE SURVEY - SHEET 2 -11	1:200	@ A1	

EDINBURGH ROAD SITE

EA106	PROPOSED GROUND FLOOR PLAN	1:250	@ A1
EA107	PROPOSED LEVEL 1 PLAN	1:250	@ A1
EA108	PROPOSED ROOFTOP CAR PARK (LEVEL 2)	1:250	@ A1
EA109	PROPOSED ROOFTOP CAR PARK (LEVEL 2A)	1:250	@ A1
EA110	PROPOSED ROOF PLAN	1:250	@ A1
EA111	LONG ELEVATIONS	1:250	@ A1
EA112	SHORT ELEVATIONS	1:250	@ A1
EA113	LONG SECTIONS	1:250	@ A1
EA114	SHORT SECTIONS	1:250	@ A1
EA115	SHADOW DIAGRAMS - PROPOSED	NTS	@ B1

These designs, plans and specifications and the copyright therein are the property of Bavin Land Lease Pty Limited and must not be used, reproduced or copied wholly or in part without the written permission of Bavin Land Lease.

05	ISSUE FOR SECTION 75W APPLICATION	21.12.12
04	PPR - REISSUE ADDITIONAL DRAWINGS ADDED	22.12.10
03	PREFERRED PROJECT REPORT	29.10.10
02	ISSUE FOR PART 3A APPLICATION	16.07.10
01	ISSUE FOR PART 3A APPLICATION	02.06.10

Rev.	Item	Revision Description	Date
------	------	----------------------	------

Project Manager	Lend Lease Pty. Limited
Lend Lease	ABN 97 000 088 162 30 The Bond 30 Hickson Road Millers Point NSW 2000

Architect	SYDNEY Level 5, 70 King Street Sydney NSW 2000 Australia T +61 2 9251 7077 F +61 2 9251 7072 E info@fjmt.com.au fjmt.com.au
Architect	NOMINATED ARCHITECT RICHARD FRANCIS JONES (REG NO 1081)

Urban Planners	URBIS Ph: +612 9233 9900 Fax: +612 9233 9966 Level 21, 221 Kent Street Sydney NSW 2000
----------------	---

Landscape Architect	SITE IMAGE Ph: 02 9699 2899 Fax: 02 9699 2877 24 48 Bowen Street Alexandria NSW 2015
---------------------	---

Client	
--------	--

Project	
---------	--

Title	TITLE SHEET
-------	-------------

Scale	
Drawn By	Date
Purpose	Approved By
Date	

Project Number : Drawing Number	Revision
160496: EA000	05





These designs, plans and specifications and the copyright therein are the property of Bovis Lend Lease Pty Limited and must not be used, reproduced or copied wholly or in part without the written permission of Bovis Lend Lease.



04	ISSUE FOR SECTION 75W APPLICATION	21.12.12	
03	PREFERRED PROJECT REPORT	29.10.10	
02	ISSUE FOR PART 3A APPLICATION	16.07.10	
01	ISSUE FOR PART 3A APPLICATION	02.06.10	
Issue	Rev.	Revision Description	Date

Project Manager  
**Lend Lease Pty. Limited**  
ABN 97 000 898 182  
20 The Bend 50 Brickson Road  
Mills Point NSW 2000

Architect  
**fjmt**  
Level 5, 75 King Street  
Sydney NSW 2000 Australia  
T +61 2 9251 7077  
F +61 2 9251 7072  
E [info@fjmt.com.au](mailto:info@fjmt.com.au)  
NOMINATED ARCHITECT: RICHARD FRANCIS JONES (REG NO 5301)

Urban Planners  
**URBIS**  
Ph: +612 8233 9900 Fax: +612 8233 9966  
Level 21, 321 Kent Street  
Sydney NSW 2000

Landscape Architect  
**SITE IMAGE**  
Ph: 02 9696 2699 Fax: 02 9696 2677  
24-48 Bourne Street  
Alexandria NSW 2015

Client  
**AMP Capital INVESTORS**

Project  
**Metro**  
INSPIRING COMMUNITIES  
MARRICKVILLE

Title  
**SITE PLAN**

Scale 1:1000@ B1, 1:2500@ A3  
Drawn E1 Checked E1 Coordinated GJ Approved GJ Date 24.05.10

Project Number : Drawing Number Issue  
**160496 : EA001 04**

If this drawing is printed or plotted at a size other than B1- DO NOT SCALE DIMENSIONS FROM DRAWING.  
Always take figured dimensions in preference to scaling.



These designs, plans and specifications and the copyright therein are the property of Bavis Land Lease Pty Limited and must not be used, reproduced or copied wholly or in part without the written permission of Bavis Land Lease.



#### WIND SYDNEY AIRPORT AMO

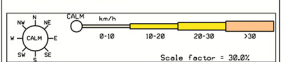

Issue	Rev.	Revision Description	Date
04		ISSUE FOR SECTION 75W APPLICATION	21.12.12
03		PREFERRED PROJECT REPORT	29.10.10
02		ISSUE FOR PART 3A APPLICATION	16.07.10
01		ISSUE FOR PART 3A APPLICATION	02.06.10

Project Manager

**Lend Lease Pty. Limited**  
ABN 97 000 098 162  
30 The Bend 30 Hickson Road  
Mullers Point NSW 2000

Architect  
**fjmt**  
Level 11, 70 King Street  
Sydney NSW 2000 Australia  
T +61 2 9251 7077  
F +61 2 9251 7072  
E info@fjmt.com.au

Urban Planners  
**URBIS**  
Ph: +612 8233 9900 Fax: +612 8233 9966  
Level 21, 222 Kent Street  
Sydney NSW 2000

Landscape Architect  
**SITE IMAGE**  
Ph: 02 9698 2899 Fax: 02 9698 2877  
24-46 Benden Street  
Alexandria NSW 2015

Client  
**AMP/capital**  
INVESTORS

Project  
**Metro**  
SHOPPING CENTRE  
MARTICVILLE

Title  
**SITE ANALYSIS**

Scale  
1:1000@ B1, 1:2500@ A3

Drawn  
LY

Project Number : Drawing Number  
**160496 : EA002**

Issue  
**04**

4/11/2010 11:45:34 AM L:\RETAIL\WARRICVILLE\METRO\ARCHITECTURE\DRAWINGS\EA002.DGN

YNL424

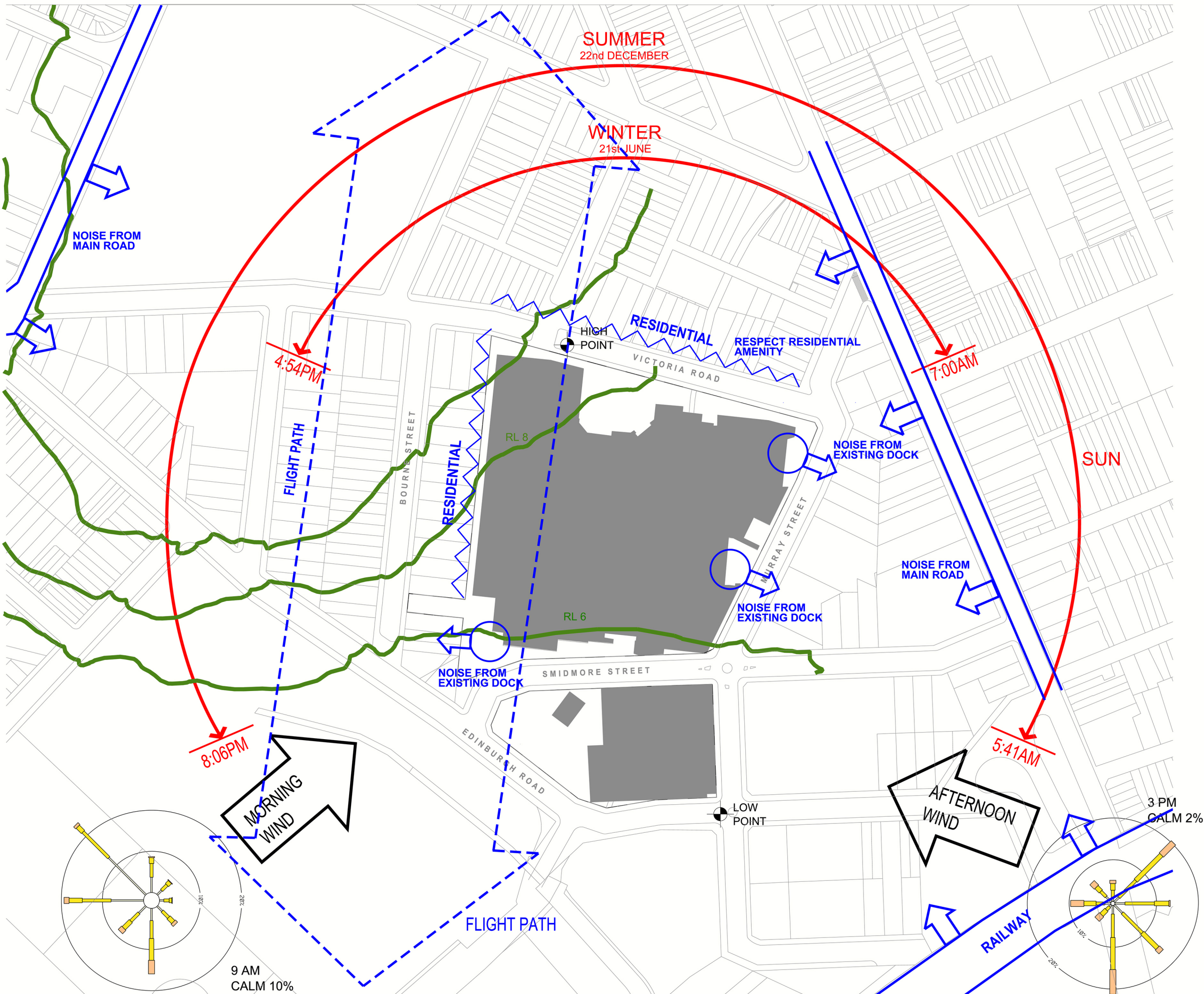



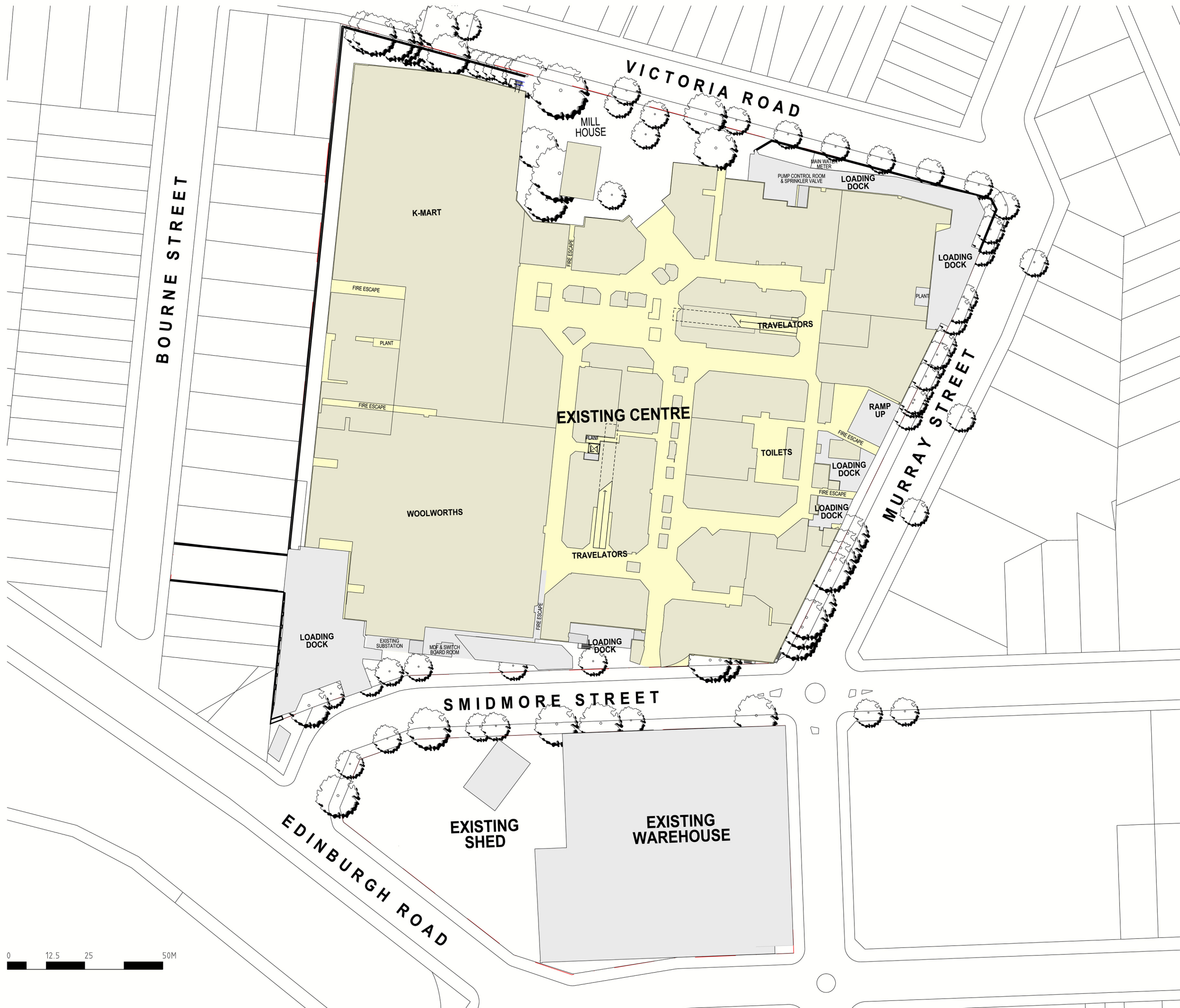
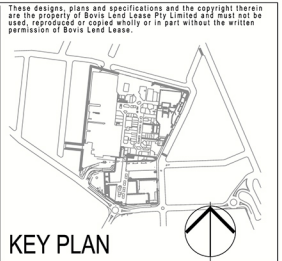

04	ISSUE FOR SECTION 75W APPLICATION	21.12.12
03	PREFERRED PROJECT REPORT	29.10.10
02	ISSUE FOR PART 3A APPLICATION	16.07.10
01	ISSUE FOR PART 3A APPLICATION	02.06.10

Issue Rev. Revision Description Date

Project Manager  
**Lend Lease** Lend Lease Pty. Limited  
ABN 97 000 938 182  
20 The Bend 30 Rickman Road  
Millers Point NSW 2000

Architect  
**fjmt** Level 5, 70 King Street  
Sydney NSW 2000 Australia  
T +61 2 9551 1077  
F +61 2 9551 1072  
E [info@fjmt.com.au](mailto:info@fjmt.com.au)  
NOMINATED ARCHITECT RICHARD FRANCIS JONES (RFO) NO 5301

Urban Planners  
**URBIS**  
Ph: +612 8233 9900 Fax: +612 8233 9966  
Level 21, 321 Kent Street  
Sydney NSW 2000

Landscape Architect  
**SITE IMAGE**  
Ph: 02 9696 2650 Fax: 02 9696 2677  
24-48 Bourke Street  
Alexandria NSW 2015

Client  
**AMP Capital** INVESTORS

Project  
**Metro** INVESTMENT  
MARKETVILLE

Title  
**EXISTING  
GROUND FLOOR PLAN**

Scale 1:500 @ B1, 1:1250 @ A3  
Drawn Checked Coordinated Approved Date  
LY EJ EJ GJ 24.05.10

Project Number : Drawing Number Issue  
**160496:EA003 04**



These designs, plans and specifications and the copyright therein are the property of Bovis Lend Lease Pty Limited and must not be used, reproduced or copied wholly or in part without the written permission of Bovis Lend Lease.

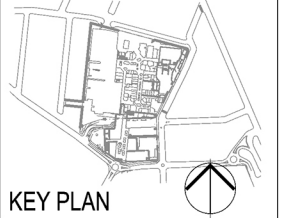

- EXISTING NEW
- NEW MAJORS
  - COMMUNITY OPPORTUNITY
  - KEY PUBLIC DOMAIN OPPORTUNITIES
  - SPECIALITY RETAIL
  - CIRCULATION PUBLIC
  - PARKING & DOCKS
  - CONSTRUCTION ABOVE EXISTING
- EXISTING TREE
- TREE TO BE REMOVED
- PROPOSED NEW TREE

Issue	Rev.	Revision Description	Date
04		ISSUE FOR SECTION 75W APPLICATION	21.12.12
03		PREFERRED PROJECT REPORT	29.10.10
02		ISSUE FOR PART 3A APPLICATION	16.07.10
01		ISSUE FOR PART 3A APPLICATION	02.06.10

Project Manager  
**Lend Lease** Lend Lease Pty. Limited  
ABN 97 000 808 182  
20 The Bend 50 Hickson Road  
Millers Point NSW 2000

Architect  
**fjmt** Level 5, 70 King Street  
Sydney NSW 2000 Australia  
T +61 2 9551 1077  
F +61 2 9551 7072  
E [info@fjmt.com.au](mailto:info@fjmt.com.au)  
NOMINATED ARCHITECT: RICHARD FRANCIS JONES (REG NO 530)

Urban Planners  
**URBIS**  
Ph: +612 8233 9900 Fax: +612 8233 9966  
Level 21, 321 Kent Street  
Sydney NSW 2000

Landscape Architect  
**SITE IMAGE**  
Ph: 02 9696 2699 Fax: 02 9696 2677  
24-48 Braden Street  
Alexandria NSW 2015

Client  
**AMP Capital** INVESTORS

Project  
**Metro** MARKTOWN

TITLE  
**PROPOSED LEVEL 1 PLAN STAGE 1**

Scale 1:500 @ B1, 1:1250@ A3  
Drawn LY Checked E1 Coord. noted GJ Approved GJ Date 24.05.10

Project Number : Drawing Number  
**160496:EA019** Issue **04**

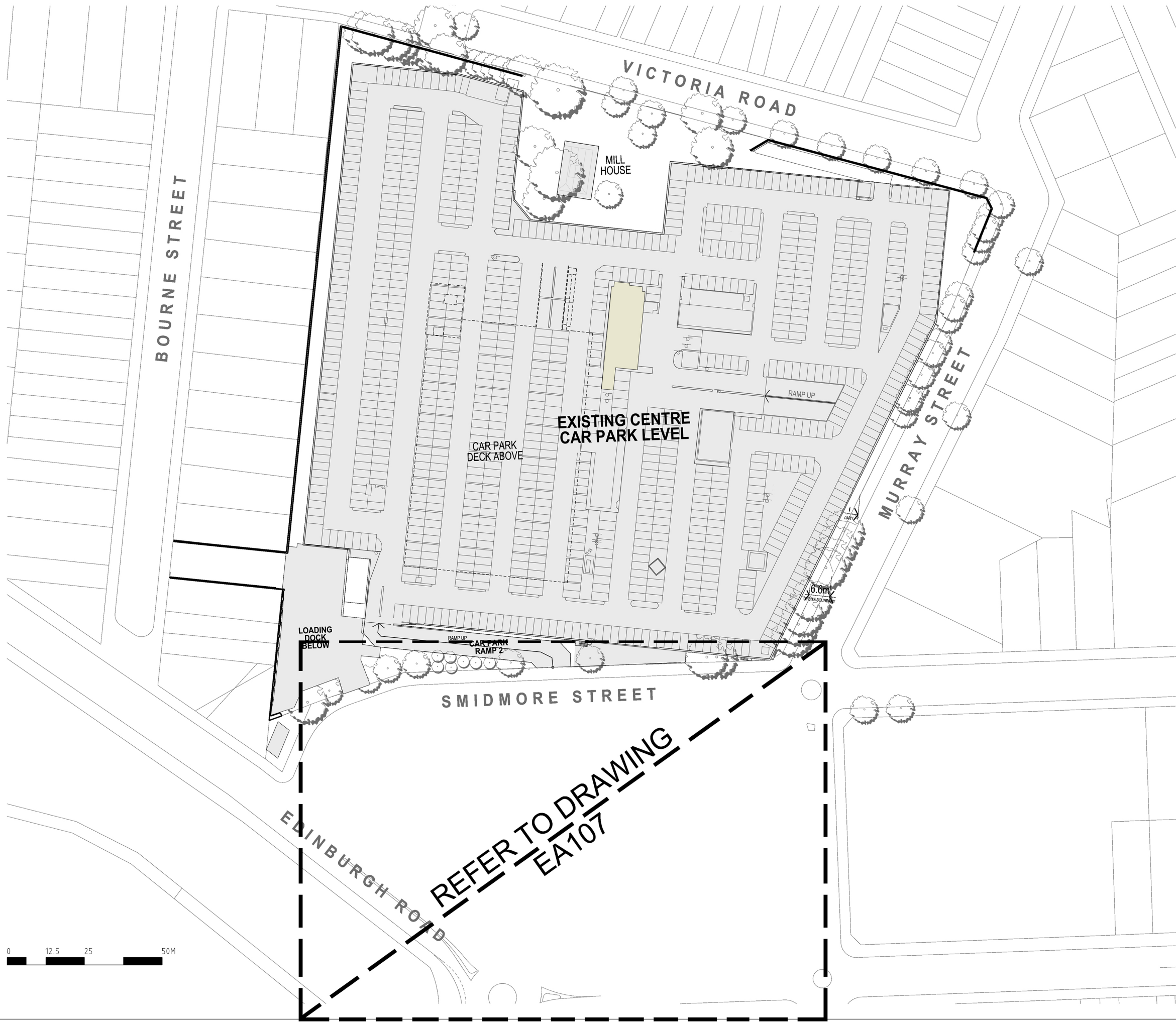



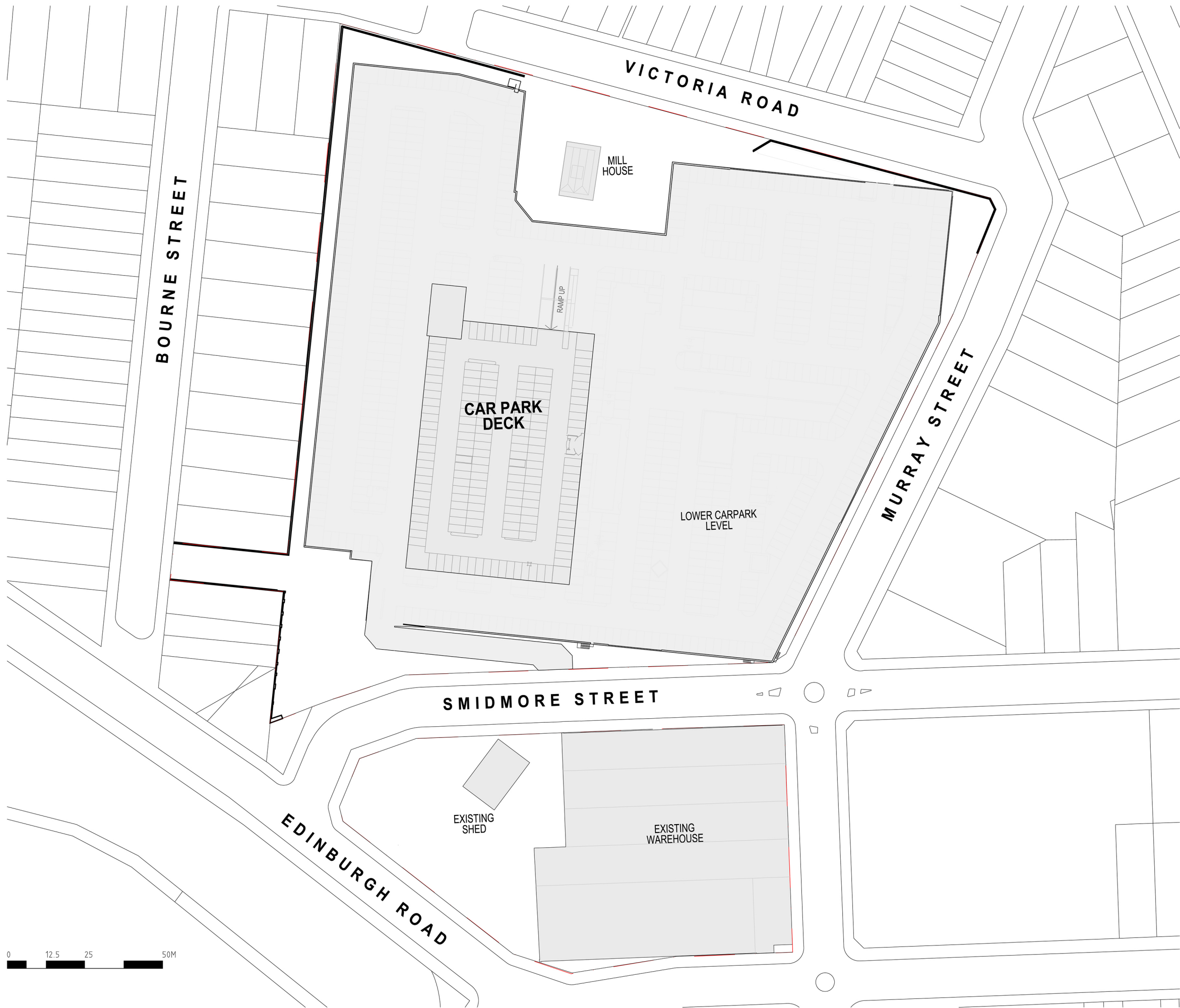
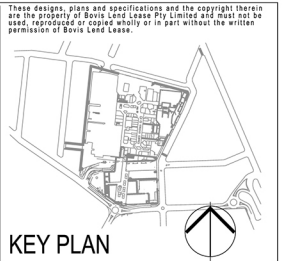

04	ISSUE FOR SECTION 75W APPLICATION	21.12.12
03	PREFERRED PROJECT REPORT	29.10.10
02	ISSUE FOR PART 3A APPLICATION	16.07.10
01	ISSUE FOR PART 3A APPLICATION	02.06.10

Issue Rev. Revision Description Date

Project Manager  
**Lend Lease** Lend Lease Pty. Limited  
ABN 97 000 938 182  
20 The Bend 30 Hickson Road  
Millers Point NSW 2000

Architect  
**fjmt** Level 5, 70 King Street  
Sydney NSW 2000 Australia  
T +61 2 9551 1077  
F +61 2 9551 7072  
E [info@fjmt.com.au](mailto:info@fjmt.com.au)  
NOMINATED ARCHITECT: RICHARD FRANCIS JONES (RFO) (NSW 5301)

Urban Planners  
**URBIS**  
Ph: +612 8233 9900 Fax: +612 8233 9966  
Level 21, 321 Kent Street  
Sydney NSW 2000

Landscape Architect  
**SITE IMAGE**  
Ph: 02 9696 2899 Fax: 02 9696 2877  
24-48 Bourne Street  
Alexandria NSW 2015

Client  
**AMP Capital** INVESTORS

Project  
**Metro** INVESTMENT  
MARKETVILLE

TITLE  
**EXISTING  
ROOF TOP CAR PARK  
LEVEL 1A**

Scale 1:500 @ B1, 1:1250@ A3  
Drawn  
LY  
Checked  
EI  
Coordinated  
GJ  
Approved  
Date  
24.05.10

Project Number : Drawing Number  
**160496:EA005**  
Issue  
**04**



These designs, plans and specifications and the copyright therein are the property of Bovis Lend Lease Pty Limited and must not be used, reproduced or copied wholly or in part without the written permission of Bovis Lend Lease.

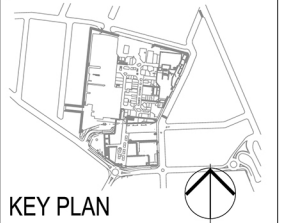

- EXISTING NEW
- NEW MAJORS
  - COMMUNITY OPPORTUNITY
  - KEY PUBLIC DOMAIN OPPORTUNITIES
  - SPECIALITY RETAIL
  - CIRCULATION PUBLIC
  - PARKING & DOCKS
  - CONSTRUCTION ABOVE EXISTING
- EXISTING TREE
- TREE TO BE REMOVED
- PROPOSED NEW TREE

Issue	Rev.	Revision Description	Date
04		ISSUE FOR SECTION 75W APPLICATION	21.12.12
03		PREFERRED PROJECT REPORT	29.10.10
02		ISSUE FOR PART 3A APPLICATION	16.07.10
01		ISSUE FOR PART 3A APPLICATION	02.06.10

Project Manager  
**Lend Lease** Lend Lease Pty. Limited  
ABN 87 000 000 182  
20 The Bend 30 Hickson Road  
Millers Point NSW 2000

Architect  
**fjmt** Level 5, 70 King Street  
Sydney NSW 2000 Australia  
T +61 2 9251 7077  
F +61 2 9251 7072  
E info@fjmt.com.au  
NOMINATED ARCHITECT (NOMINATED FRANCHISE) (REG NO 1000)

Urban Planners  
**URBIS**  
Ph: +61 2 8233 9900 Fax: +61 2 8233 9966  
Level 21, 321 Kent Street  
Sydney NSW 2000

Landscape Architect  
**SITE IMAGE**  
Ph: 02 9696 2899 Fax: 02 9696 2877  
24-48 Bourne Street  
Alexandria NSW 2015

Client  
**AMP Capital** INVESTORS

Project  
**Metro** SHOPPING CENTRE  
MARKETVILLE

TITLE  
**PROPOSED GROUND FLOOR PLAN**

Scale 1:500 @ B1, 1:1250 @ A3  
Drawn LY Checked EI Coordinated GJ Approved GJ  
Date 24.05.10

Project Number : Drawing Number  
**160496:EA006** Issue  
**04**

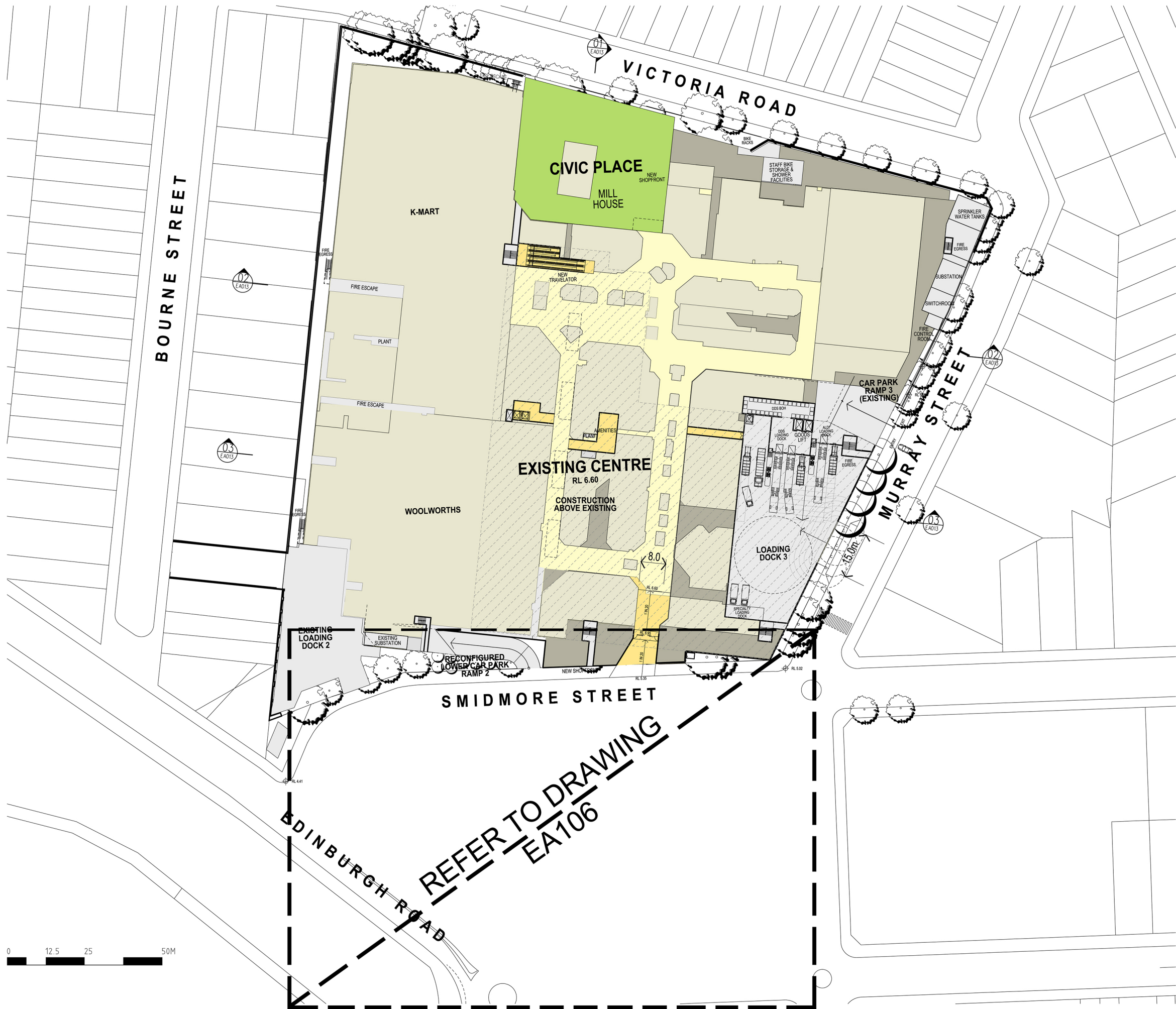



These designs, plans and specifications and the copyright therein are the property of Bovis Lend Lease Pty Limited and must not be used, reproduced or copied wholly or in part without the written permission of Bovis Lend Lease.

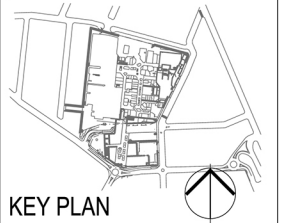

- EXISTING NEW
- NEW MAJORS
  - COMMUNITY OPPORTUNITY
  - KEY PUBLIC DOMAIN OPPORTUNITIES
  - SPECIALITY RETAIL
  - CIRCULATION PUBLIC
  - PARKING & DOCKS
  - CONSTRUCTION ABOVE EXISTING
- EXISTING TREE
- TREE TO BE REMOVED
- PROPOSED NEW TREE

Issue	Rev.	Revision Description	Date
04		ISSUE FOR SECTION 75W APPLICATION	21.12.12
03		PREFERRED PROJECT REPORT	29.10.10
02		ISSUE FOR PART 3A APPLICATION	16.07.10
01		ISSUE FOR PART 3A APPLICATION	02.06.10

Project Manager  
**Lend Lease Pty. Limited**  
ABN 87 000 398 182  
20 The Bend 30 Hickson Road  
Millers Point NSW 2000

Architect  
**fjmt**  
Level 5, 70 King Street  
Sydney NSW 2000 Australia  
T +61 2 9251 7077  
F +61 2 9251 7072  
E info@fjmt.com.au  
NOMINATED ARCHITECT (NOMINATED FRANCHISE) (REG NO 1000)

Urban Planners  
**URBIS**  
Ph: +612 8233 9900 Fax: +612 8233 9966  
Level 21, 321 Kent Street  
Sydney NSW 2000

Landscape Architect  
**SITE IMAGE**  
Ph: 02 9696 2899 Fax: 02 9696 2877  
24-48 Bourdon Street  
Alexandria NSW 2015

Client  
**AMP Capital INVESTORS**

Project  
**Metro**  
MARKETVILLE

PROPOSED  
LEVEL 1 PLAN

Scale 1:500 @ B1, 1:1250@ A3  
Drawn E1  
Checked E1  
Coordinated GJ  
Approved GJ  
Date 24.05.10

Project Number : Drawing Number  
160496 : EA007  
Issue 04

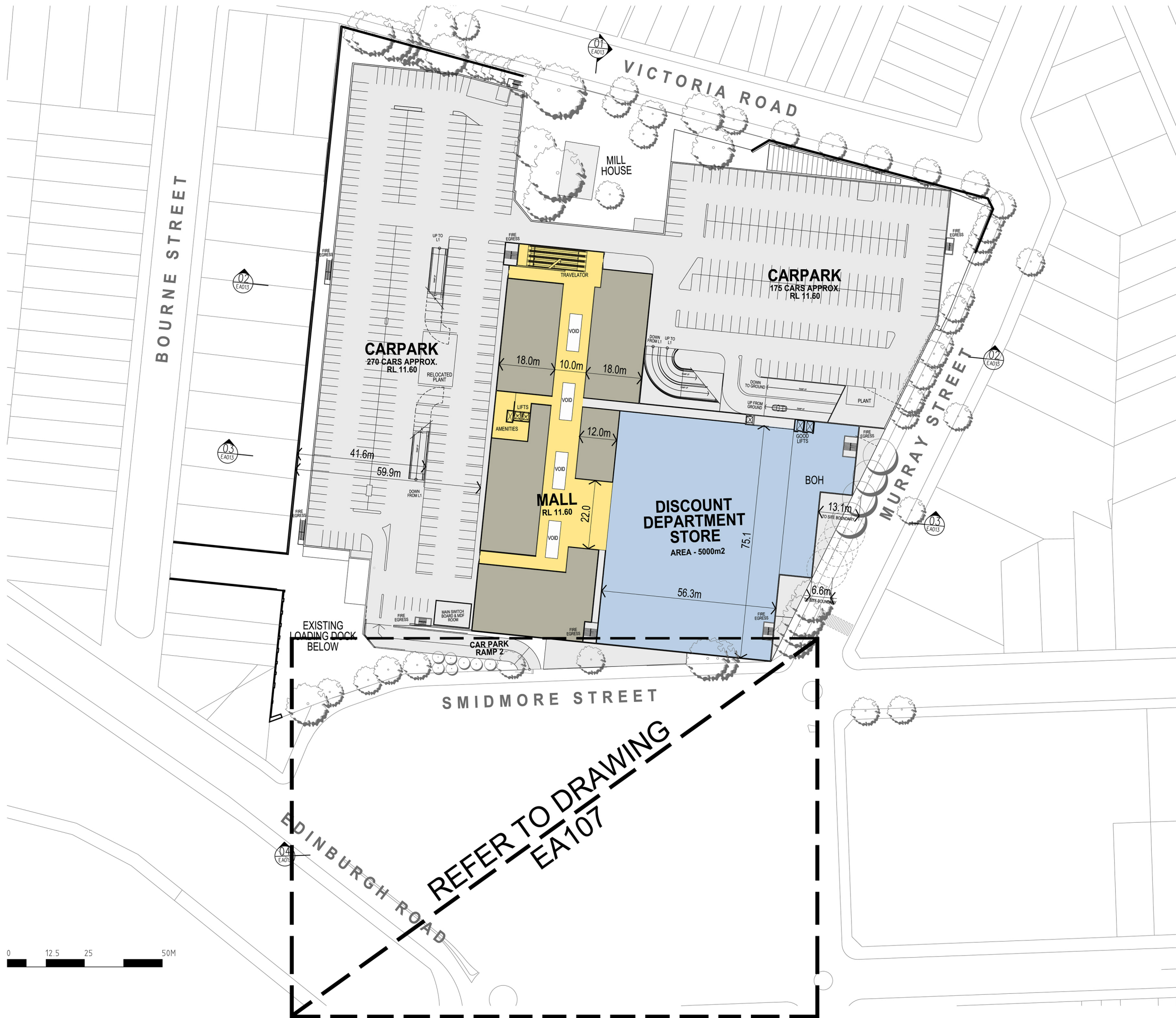



These designs, plans and specifications and the copyright therein are the property of Bovis Lend Lease Pty Limited and must not be used, reproduced or copied wholly or in part without the written permission of Bovis Lend Lease.

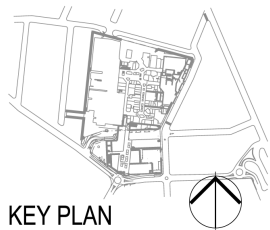

# KEY PLAN

- EXISTING NEW
- NEW MAJORS
  - COMMUNITY OPPORTUNITY
  - KEY PUBLIC DOMAIN OPPORTUNITIES
  - SPECIALTY RETAIL
  - CIRCULATION PUBLIC
  - PARKING & DOCKS
  - CONSTRUCTION ABOVE EXISTING
- EXISTING TREE
- TREE TO BE REMOVED
- PROPOSED NEW TREE

04	ISSUE FOR SECTION 75W APPLICATION	21.12.12
03	PREFERRED PROJECT REPORT	29.10.10
02	ISSUE FOR PART 3A APPLICATION	16.07.10
01	ISSUE FOR PART 3A APPLICATION	02.06.10

Issue Rev. Revision Description Date

Project Manager Bovis Lend Lease Pty. Limited

**Bovis Lend Lease**  
ABN 97 000 088 162  
30 The Bond 30 Hickson Road  
Millers Point NSW 2000

Architect **Lend Lease design**  
30 The Bond 30 Hickson Road  
Millers Point NSW 2000

Urban Planners **URBIS**  
Ph: +612 8233 9900 Fax: +612 8233 9966  
Level 21, 221 Kent Street  
Sydney NSW 2000

Landscape Architect **SITE IMAGE**  
Ph: 02 9689 2899 Fax: 02 9689 2877  
24-46 Bowden Street  
Alexandria NSW 2015

Client **AMP capital INVESTORS**

Project **Metro MARRICKVILLE**

Title **PROPOSED LEVEL 2**

Scale 1:500 @ B1, 1:1250 @ A3

Drawn	LY	Checked	EI	Coordinated	EI	Approved	GJ	Date	24.05.10
-------	----	---------	----	-------------	----	----------	----	------	----------

Project Number : Drawing Number

160496:EA008	03
--------------	----

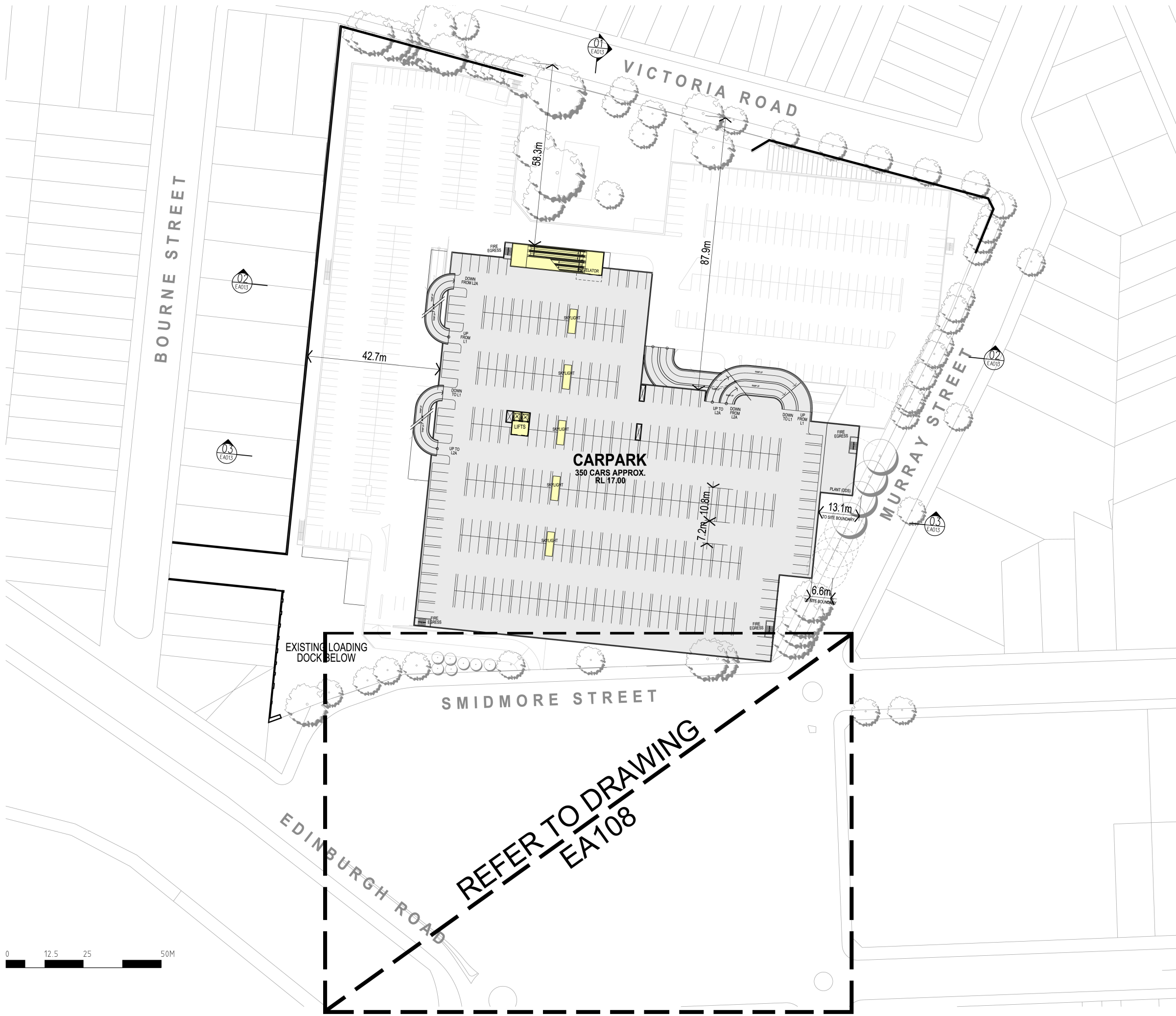



These designs, plans and specifications and the copyright therein are the property of Bovis Lend Lease Pty Limited and must not be used, reproduced or copied wholly or in part without the written permission of Bovis Lend Lease.

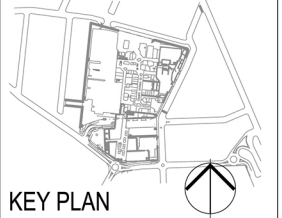

- EXISTING NEW
- NEW MAJORS
  - COMMUNITY OPPORTUNITY
  - KEY PUBLIC DOMAIN OPPORTUNITIES
  - SPECIALITY RETAIL
  - CIRCULATION PUBLIC
  - PARKING & DOCKS
  - CONSTRUCTION ABOVE EXISTING
- EXISTING TREE
- TREE TO BE REMOVED
- PROPOSED NEW TREE

Issue	Rev.	Revision Description	Date
04		ISSUE FOR SECTION 75W APPLICATION	21.12.12
03		PREFERRED PROJECT REPORT	29.10.10
02		ISSUE FOR PART 3A APPLICATION	16.07.10
01		ISSUE FOR PART 3A APPLICATION	02.06.10

Project Manager  
**Lend Lease** Lend Lease Pty. Limited  
ABN 97 000 938 182  
20 The Bend 30 Hickson Road  
Millers Point NSW 2000

Architect  
**fjmt** Level 5, 70 King Street  
Sydney NSW 2000 Australia  
T +61 2 9251 1077  
F +61 2 9251 7072  
E info@fjmt.com.au  
NOMINATED ARCHITECT RICHARD FRANCIS JONES (RFO NS 530)

Urban Planners  
**URBIS**  
Ph: +612 8233 9900 Fax: +612 8233 9966  
Level 21, 321 Kent Street  
Sydney NSW 2000

Landscape Architect  
**SITE IMAGE**  
Ph: 02 9696 2899 Fax: 02 9696 2877  
24-48 Bourne Street  
Alexandria NSW 2015

Client  
**AMP Capital** INVESTORS

Project  
**Metro** MARKTOWN

TITLE  
**PROPOSED ROOFTOP CAR PARK LEVEL 2A**

Scale 1:500 @ B1, 1:1250@ A3  
Drawn LY Checked E1 Coordinated E1 Approved GJ Date 24.05.10

Project Number : Drawing Number  
**160496:EA009** Issue **04**

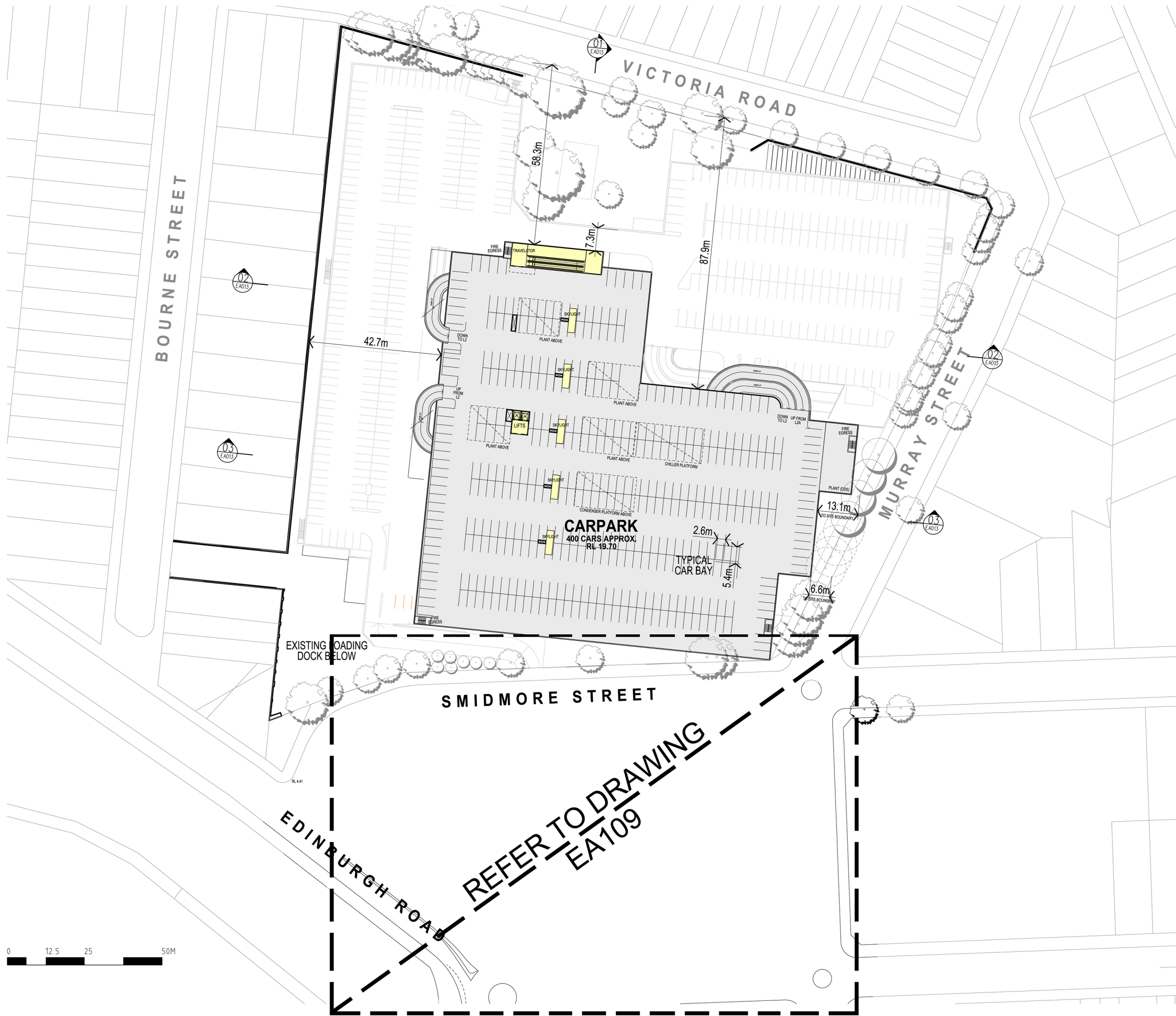



These designs, plans and specifications and the copyright therein are the property of Bovis Lend Lease Pty Limited and must not be used, reproduced or copied wholly or in part without the written permission of Bovis Lend Lease.

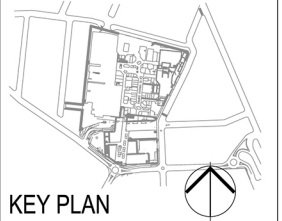

- EXISTING NEW
- NEW MAJORS
  - COMMUNITY OPPORTUNITY
  - KEY PUBLIC DOMAIN OPPORTUNITIES
  - SPECIALITY RETAIL
  - CIRCULATION PUBLIC
  - PARKING & DOCKS
  - CONSTRUCTION ABOVE EXISTING
- EXISTING TREE
- TREE TO BE REMOVED
- PROPOSED NEW TREE

Issue	Rev.	Revision Description	Date
04		ISSUE FOR SECTION 75W APPLICATION	21.12.12
03		PREFERRED PROJECT REPORT	29.10.10
02		ISSUE FOR PART 3A APPLICATION	16.07.10
01		ISSUE FOR PART 3A APPLICATION	02.06.10

Project Manager  
**Lend Lease** Lend Lease Pty. Limited  
ABN 97 000 898 182  
20 The Bend 30 Hickson Road  
Millers Point NSW 2000

Architect  
**fjmt** SYDNEY  
Level 5, 70 King Street  
Sydney NSW 2000 Australia  
T +61 2 9551 1077  
F +61 2 9551 7072  
E [info@fjmt.com.au](mailto:info@fjmt.com.au)  
NOMINATED ARCHITECT: RICHARD FRANCIS JONES (REG NO 530)

Urban Planners  
**URBIS**  
Ph: +612 8233 9900 Fax: +612 8233 9966  
Level 21, 321 Kent Street  
Sydney NSW 2000

Landscape Architect  
**SITE IMAGE**  
Ph: 02 9696 2899 Fax: 02 9696 2877  
24-48 Braden Street  
Alexandria NSW 2015

Client  
**AMP Capital** INVESTORS

Project  
**Metro** MARKTAVILLE

TITLE  
**PROPOSED ROOF PLAN**

Scale 1:500 @ B1, 1:1250@ A3  
Drawn E1  
Checked E1  
Coordinated GJ  
Approved GJ  
Date 24.05.10

Project Number : Drawing Number  
**160496:EA010** 04

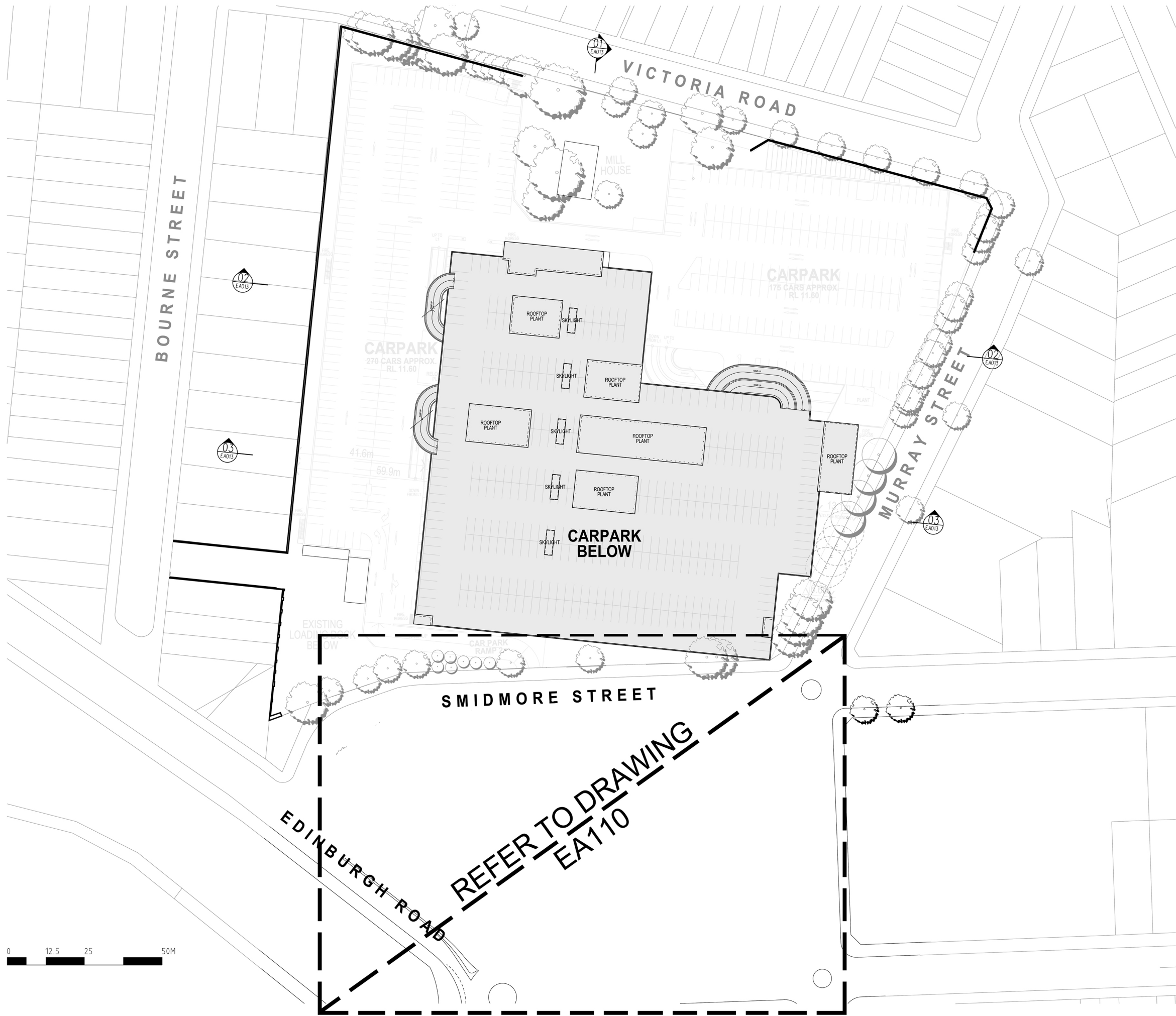



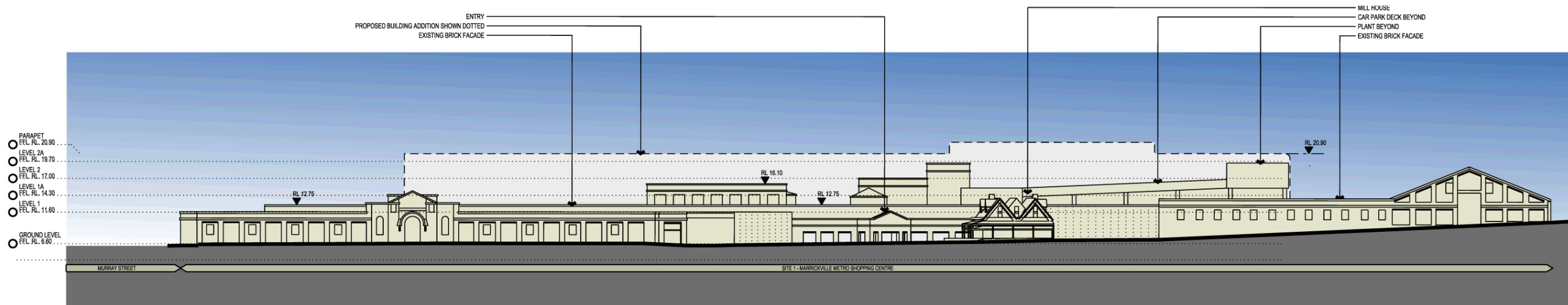

EXISTING NORTH ELEVATION - VICTORIA RD

\*TREES NOT SHOWN FOR CLARITY.  
REFER TO LANDSCAPE DRAWINGS FOR DETAILS.



PROPOSED NORTH ELEVATION - VICTORIA RD



04	ISSUE FOR SECTION 75W APPLICATION	21.02.12
03	PREFERRED PROJECT REPORT	20.01.10
02	ISSUE FOR PART 3A APPLICATION	16.07.10
01	ISSUE FOR PART 3A APPLICATION	02.06.10

Issue	Rev.	Revision Description	Date
-------	------	----------------------	------

Project Manager Lend Lease design

Lend Lease design

30 The Bend 33 Wickson Road

Wentworth NSW 2050

Architect

Level 5, 23 King Street

Sydney NSW 2000 Australia

T +61 2 9551 7071

F +61 2 9551 7072

E info@fjmt.com.au

Urban Planners

URBIS

Ph: +61 2 8233 9900 Fax: +61 2 8233 9966

Level 21, 321 Kent Street

Sydney NSW 2000

Landscape Architect

SITE IMAGE

Ph: 02 9685 2885 Fax: 02 9685 2877

24-48 Sandown Street

Alexandria NSW 2161

Client

AMIPcapital

INVESTORS

Project

Metro

SHOPPING CENTRE

MARRICKVILLE

Title

OVERALL ELEVATIONS

SHEET 1

Scale

Drawn

Check

Coordinated

Approved

Date

LY

EI

EI

GJ

24.05.10

Project Number : Drawing Number

Issue

160496:EA011A

04



ATION - SMIDMORE STREET

**REFER TO DRAWING**  
**1/EA111**

0 3.75 7.5 15 22.5 30M

Issue	Rev.	Revision Description	Doc
-------	------	----------------------	-----

**Project Manager** Land lease design



**Lend Lease**

30 The Bend 30 Hickson Road  
Millers Point NSW 2000

Architect **fract** SYDNEY  
Level 5, 70 King Street  
Sydney NSW 2000 Australia

Sydney NSW 2000 Australia  
T +61 2 9251 7077  
F +61 2 9251 7072

francis-jones morrison shop [www.fjms.com.au](http://www.fjms.com.au)  
NOMINATED ARCHITECT: ROYAL FRANCIS-JONES (REG NO 5001)

Urban Planners URBIS

Ph: +812 8233 9900 Fax: +812 8233 9960

Level 21, 321 Kahl Street  
Sydney NSW 2000

Landscape Architect  
SITE IMAGEPh: 02 9696 2288 Fax: 02 9696 2877  
 25-10-2010 10:40:20 AM

24-46 BOWDEN STREET  
ALEXANDRIA NSW 2015

Client [REDACTED]



## INVESTORS

Project 

MARRICVILLE

OVERALL ELEVATIONS

OVERALL ELEVATIONS  
SHEET 2

Scale

Drawn	Checked	Coordinated	Approved	Date
-------	---------	-------------	----------	------

LY	EI	EI	GJ	24.05.
----	----	----	----	--------

Original Number		Revised Number		Index	

160406-540000

160496:EA011B|04



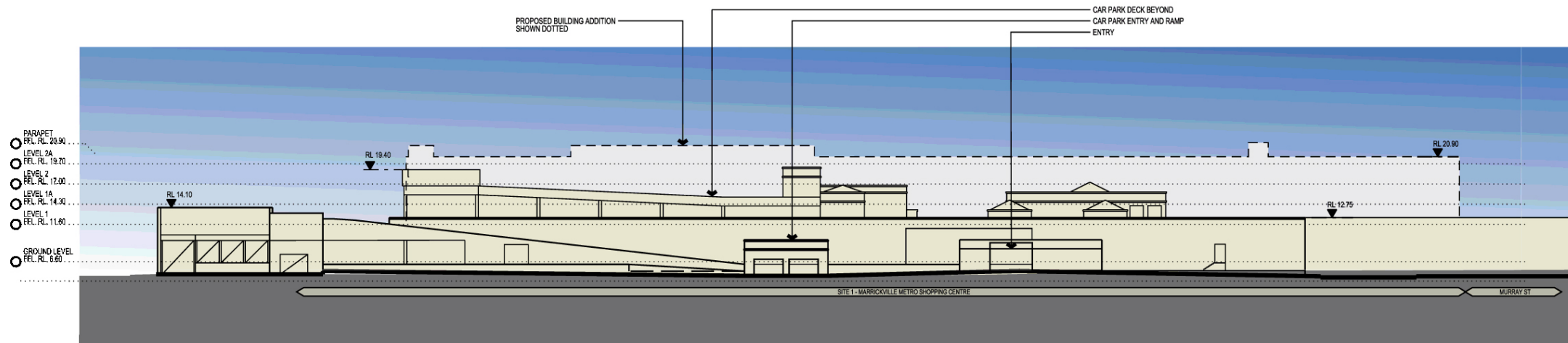
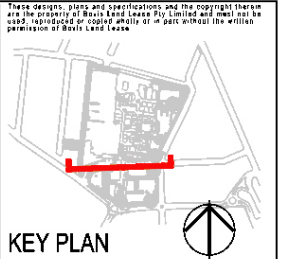

EXISTING SOUTH FACING ELEVATION - SMIDMORE STREET

\*TREES NOT SHOWN FOR CLARITY.  
REFER TO LANDSCAPE DRAWINGS FOR DETAILS.



PROPOSED SOUTH FACING ELEVATION - SMIDMORE STREET



04	ISSUE FOR SECTION 75W APPLICATION	21.02.12	
03	PREFERRED PROJECT REPORT	20.01.10	
02	ISSUE FOR PART 3A APPLICATION	16.07.10	
01	ISSUE FOR PART 3A APPLICATION	02.06.10	
Issue	Rev.	Revision Description	Date
Project Manager			
Lend Lease design			
Lend Lease			
30 The Bond 33 Wickson Road Wentworth NSW 2050			
Architect			
fjmt			
Level 5, 25 King Street Sydney NSW 2000 Australia T +61 2 9551 7071 F +61 2 9551 7072 E info@fjmt.com.au			
Urban Planners			
URBIS			
Ph: +61 2 9222 9900 Fax: +61 2 9222 9900 Level 21, 127 Kent Street Sydney NSW 2000			
Landscape Architect			
SITE IMAGE			
Ph: 02 9945 2889 Fax: 02 9558 2677 24-26 Bayswater Street Alexandria NSW 2015			
Client			
AMTcapital			
INVESTORS			
Project			
Marrickville Metro Shopping Centre			
Title			
OVERALL ELEVATIONS SHEET 3			
Scale			
Drawn	Checked	Co-ordinated	Approved
LY	EI	EI	GJ
Date			24.05.10
Project Number / Drawing Number			Issue
160496:EA011c			04



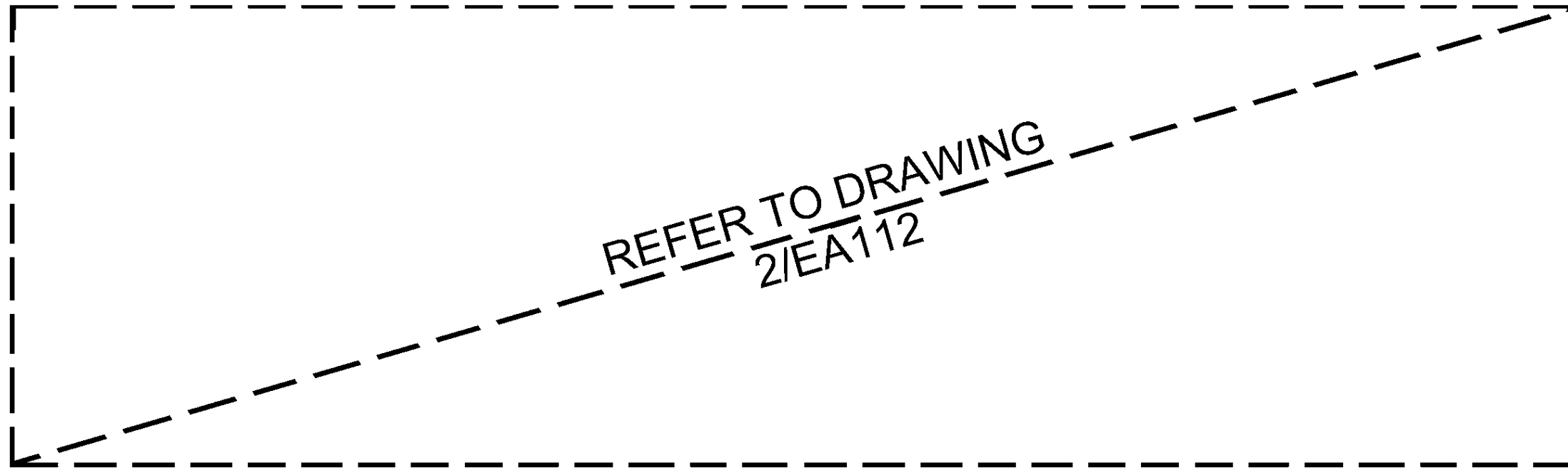
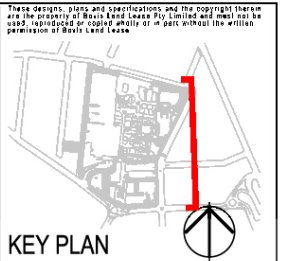

EXISTING EAST ELEVATION - MURRAY STREET (SITE 2)

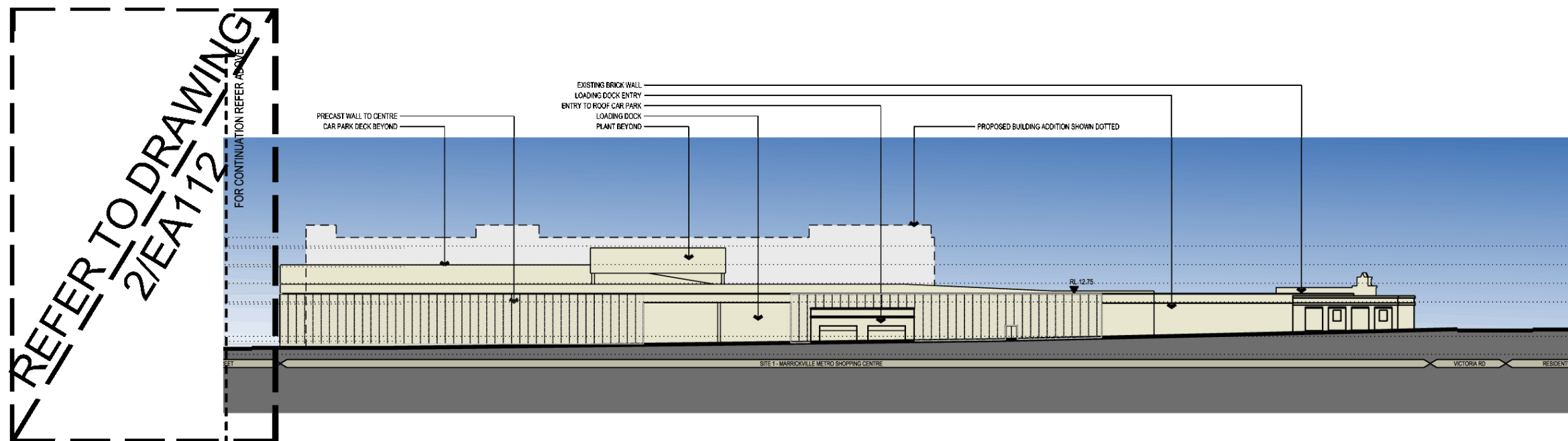

EXISTING EAST ELEVATION - MURRAY STREET (SITE 1)

\*TREES NOT SHOWN FOR CLARITY.  
REFER TO LANDSCAPE DRAWINGS FOR DETAILS.

04	ISSUE FOR SECTION 75W APPLICATION	21.02.12
03	PREFERRED PROJECT REPORT	20.01.10
02	ISSUE FOR PART 3A APPLICATION	16.07.10
01	ISSUE FOR PART 3A APPLICATION	02.06.10

Issue	Rev.	Revision Description	Date
<b>Project Manager</b>			
Lend Lease design			
<b>Architect</b>			
fjmt			
<b>Urban Planners</b>			
URBIS			
<b>Landscape Architect</b>			
SITE IMAGE			
<b>Client</b>			
AMICAPITAL			
<b>Project</b>			
MELT			
<b>Overall Elevations</b>			
SHEET 4			
<b>Scale</b>			
Drawn	Checked	Co-ordinated	Approved
LY	EI	EI	GJ
Date			24.05.10
Project Number / Drawing Number			Issue
160496:EA0110			04



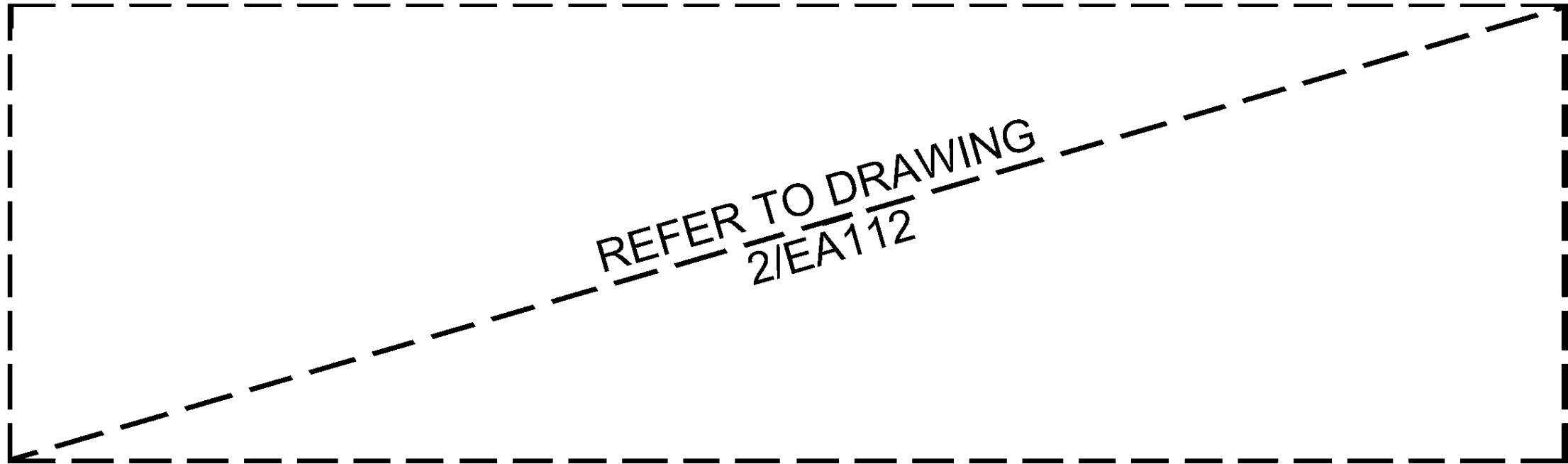
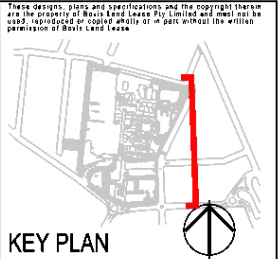

PROPOSED EAST ELEVATION - MURRAY STREET (SITE 2)

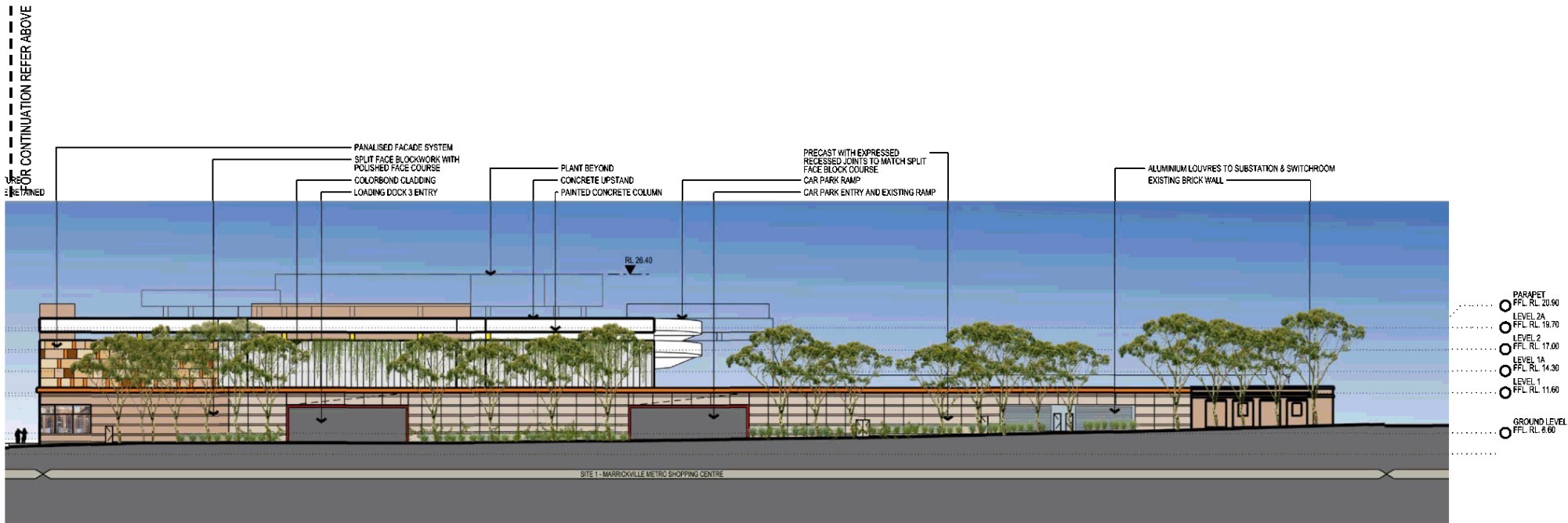
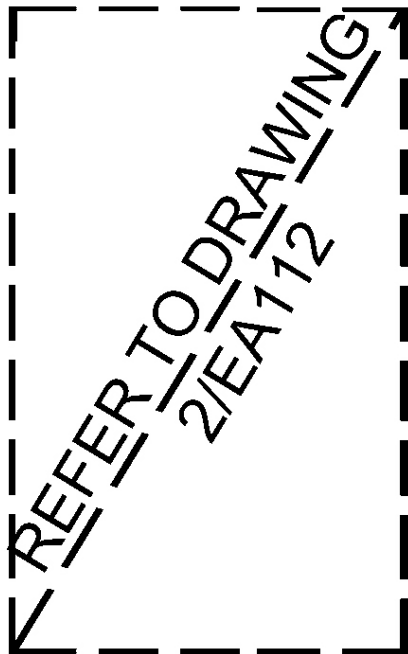

PROPOSED EAST ELEVATION - MURRAY STREET (SITE 1)

04	ISSUE FOR SECTION 75W APPLICATION	21.02.12
03	PREFERRED PROJECT REPORT	29.03.10
02	ISSUE FOR PART 3A APPLICATION	16.07.10
01	ISSUE FOR PART 3A APPLICATION	02.06.10

Issue	Rev.	Revision Description	Date	
Project Manager				
Lend Lease design				
Lend Lease 30 The Bend 33 Hickson Road Willerra Point NSW 2050				
Architect				
fjmt Level 5, 22 King Street Sydney NSW 2000 Australia T +61 2 9551 7077 F +61 2 9551 7072 E info@fjmt.com.au				
Urban Planners				
URBIS Ph +61 2 9232 9800 Fax +61 2 9232 9946 Level 21, 127 Kent Street Sydney NSW 2000				
Landscape Architect				
SITE IMAGE Ph +61 2 9945 2889 Fax +61 2 9558 2677 24-40 Rensselar Street Alexandria NSW 2015				
Client				
AMIPcapital INVESTORS				
Project				
Mellor SHOPPING CENTRE MARROCKVILLE				
Title				
OVERALL ELEVATIONS SHEET 5				
Scale				
Drawn	Checked	Co-ordinated	Approved	Date
LY	EI	EI	GJ	24.05.10
Project Number / Drawing Number				Issue
160496:EA011E				04



These designs, plans and specifications and the copyright therein are the property of Baulk Land Lease Pty Limited and shall not be used, reproduced or copied wholly or in part without the written permission of Baulk Land Lease.

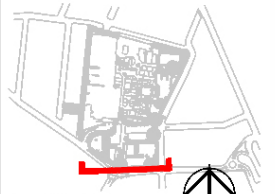

KEY PLAN



EXISTING SOUTH ELEVATION - EDINBURGH ROAD

REFER TO DRAWING  
2/EA111

PROPOSED SOUTH ELEVATION - EDINBURGH ROAD

0 3.75 7.5 15 22.5 30M

04	ISSUE FOR SECTION 75W APPLICATION	21.02.12
03	PREFERRED PROJECT REPORT	20.01.10
02	ISSUE FOR PART 3A APPLICATION	16.07.10
01	ISSUE FOR PART 3A APPLICATION	02.06.10

Issue	Rev.	Revision Description	Date
-------	------	----------------------	------

**Project Manager**  
Lend Lease design  
**Lend Lease**  
30 The Bend 33 Wickson Road  
Willerra Point NSW 2033

**Architect**  
SYDNEY  
Level 5, 75 King Street  
Sydney NSW 2000 Australia  
T +61 2 9551 7077  
F +61 2 9551 7072  
E [info@fjmt.com.au](mailto:info@fjmt.com.au)  
KNOX/ST/ARCHITECT/POWELL/FRANKLIN/002/001/001

**Urban Planners**  
URBIS  
Ph +61 2 9222 9900 Fax +61 2 9222 9906  
Level 21, 127 Kent Street  
Sydney NSW 2000

**Landscape Architect**  
SITE IMAGE  
Ph +61 2 9555 2889 Fax +61 2 9555 2877  
24-40 Rensselar Street  
Alexandria NSW 2015

**Client**  
**AMIPcapital**  
INVESTORS

**Project**  
**Melto**  
SHOPPING CENTRE  
MARKETVILLE

**Title**  
OVERALL ELEVATIONS  
SHEET 6

Drawn	Checked	Co-ordinated	Approved	Date
LY	EI	EI	GJ	24.05.10

**Project Number / Drawing Number**  
160496:EA011F

**Issue**  
04



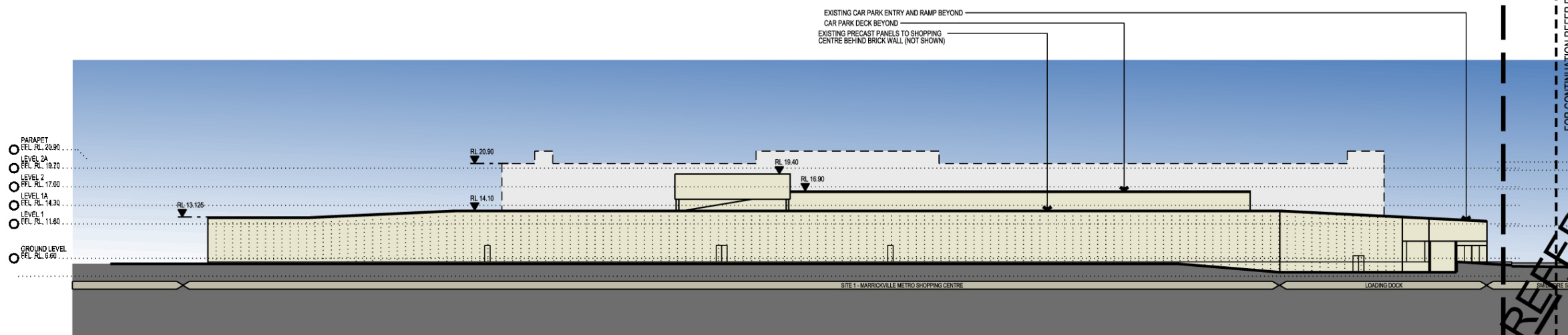
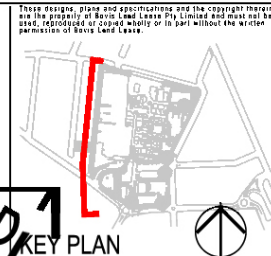

EXISTING WEST ELEVATION - FROM BOURNE STREET (SITE 1)

REFER TO DRAWING  
1/EA112  
FOR CONTINUATION REFER BELOW

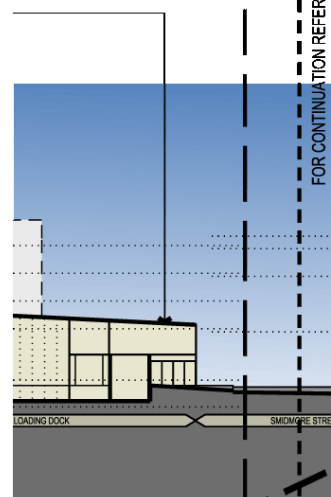

EXISTING WEST ELEVATION - FROM EDINBURGH ROAD (SITE 2)



04	ISSUE FOR SECTION 75W APPLICATION	21.12.12
03	PREFERRED PROJECT REPORT	29.10.10
02	ISSUE FOR PART 3A APPLICATION	16.07.10
01	ISSUE FOR PART 3A APPLICATION	02.06.10

Issue	Rev.	Revision Description	Date
-------	------	----------------------	------

Project Manager  
**Lend Lease design**  
30 The Bend 33 Wickson Road  
Marrickville NSW 2150

Architect  
**fjmt**  
Level 5, 75 King Street  
Sydney NSW 2000 Australia  
T +61 2 9251 1001  
F +61 2 9251 7072  
E [info@fjmt.com.au](mailto:info@fjmt.com.au)  
NOMINATED ARCHITECT FOR THE PROPOSED MARRICKVILLE METRO SHOPPING CENTRE

Urban Planners  
**URBIS**  
Ph +61 2 9233 9800 Fax +61 2 9233 9866  
Level 21, 321 Kent Street  
Sydney NSW 2000

Landscape Architect  
**SITE IMAGE**  
Ph 02 9668 2889 Fax 02 9668 2877  
24-48 Bourke Street  
Sydney NSW 2000

Client  
**AMPI capital**  
INVESTORS

Project  
**Metro**  
SHOPPING CENTRE  
MARRICKVILLE

Title  
**OVERALL ELEVATIONS  
SHEET 7**

Drawn	Checked	Co-ordinated	Approved	Date
LT	EL	EL	GJ	24.05.10

Project Number / Drawing Number  
**160496:EA011G**

Issue  
**04**



These designs, plans and specifications and the copyright therein are the property of Lend Lease Pty Limited and must not be used, reproduced or copied wholly or in part without the written permission of Lend Lease Pty Limited.

**KEY PLAN**

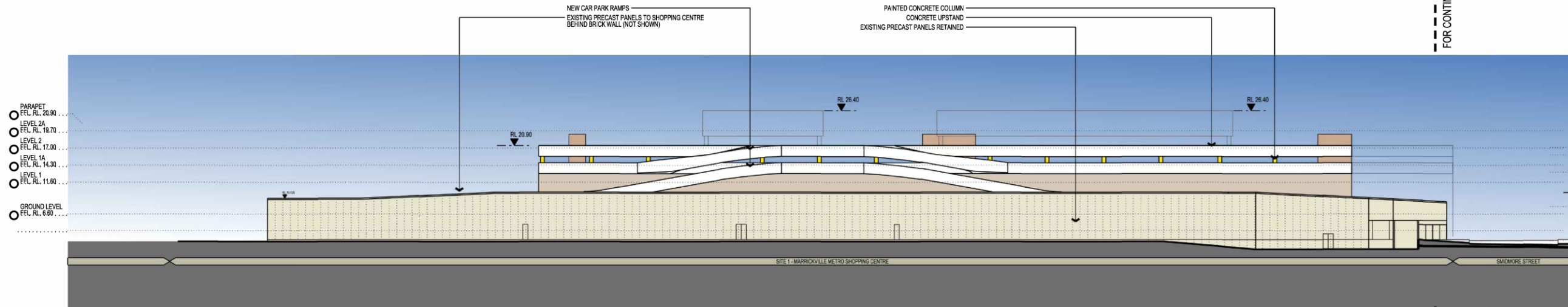

**PROPOSED WEST ELEVATION - FROM BOURNE STREET (SITE 1)**

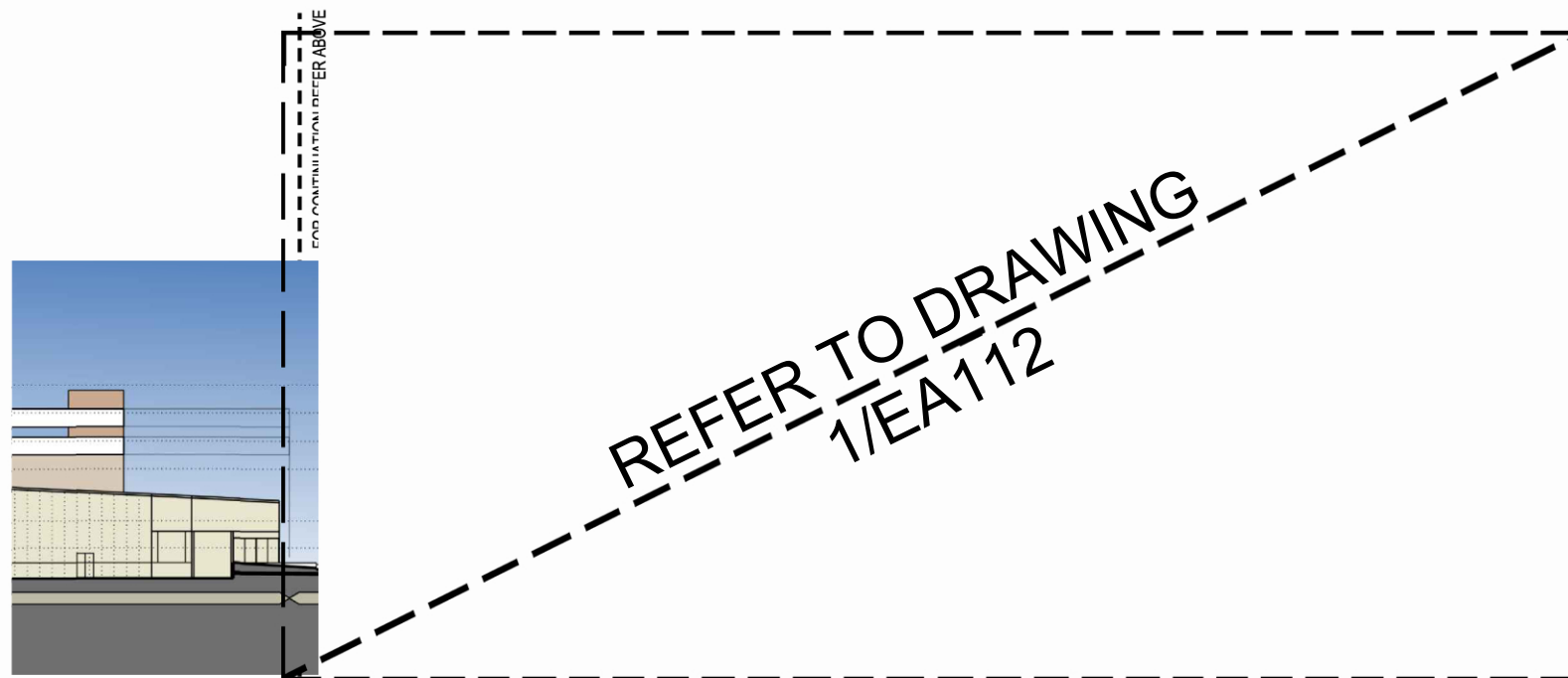

**PROPOSED WEST ELEVATION - FROM EDINBURGH ROAD (SITE 2)**



04	ISSUE FOR SECTION 75W APPLICATION	21.02.12
03	PREFERRED PROJECT REPORT	29.10.10
02	ISSUE FOR PART 3A APPLICATION	16.07.10
01	ISSUE FOR PART 3A APPLICATION	02.06.10

**Project Manager**  
Lend Lease design  
20 The Bond 30 Hickson Road  
Millers Point NSW 2000

**Architect**  
**fjmt**  
Level 5, 70 King Street  
Sydney NSW 2000 Australia  
T +61 2 9251 7077  
F +61 2 9251 7072  
E info@fjmt.com.au

**Urban Planners**  
**URBIS**  
Ph: +61 2 8233 9900 Fax: +61 2 8233 9966  
Level 21, 221 Kent Street  
Sydney NSW 2000

**Landscape Architect**  
**SITE IMAGE**  
Ph: 02 8698 2899 Fax: 02 8698 2877  
24-48 Bowden Street  
Alexandria NSW 2015

**Client**  
**AMP capital**  
INVESTORS

**Project**  
**Metro**  
MARRICKVILLE

**Title**  
**OVERALL ELEVATIONS**  
**SHEET 8**

Drawn	Checked	Co-ordinated	Approved	Date
LY	EI	EI	GJ	24.05.10

**Project Number : Drawing Number**  
**160496:EA011H**

**Issue**  
**04**



These designs, plans and specifications and the copyright therein are the property of Bovis Lend Lease Pty Limited and must not be used, reproduced or copied wholly or in part without the written permission of Bovis Lend Lease.

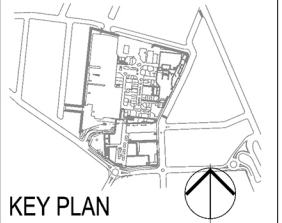

KEY PLAN



PROPOSED NORTH ELEVATION - VICTORIA RD



PROPOSED NORTH FACING ELEVATION - SMIDMORE STREET



PROPOSED SOUTH FACING ELEVATION - SMIDMORE STREET

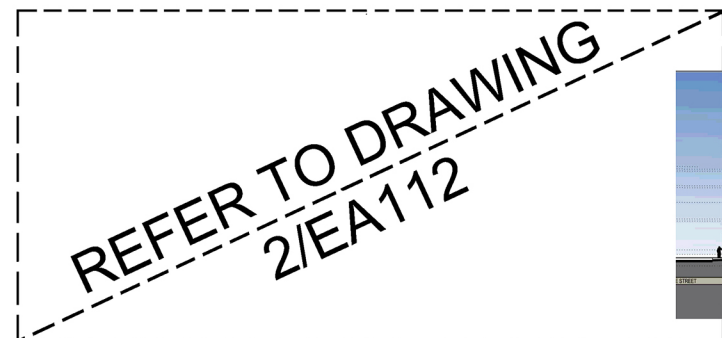

PROPOSED EAST ELEVATION - MURRAY STREET

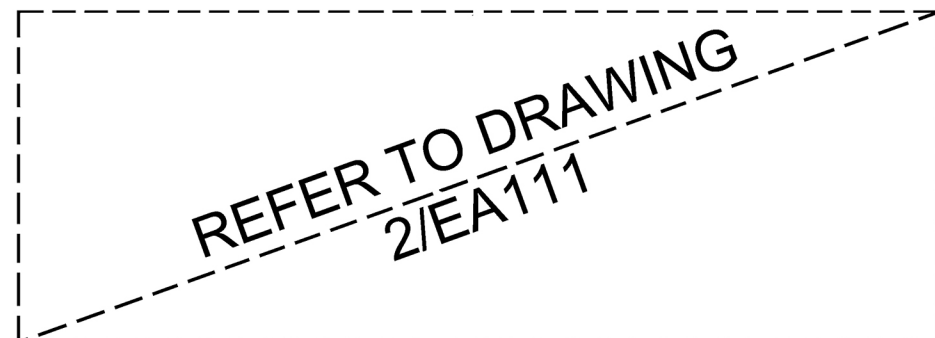
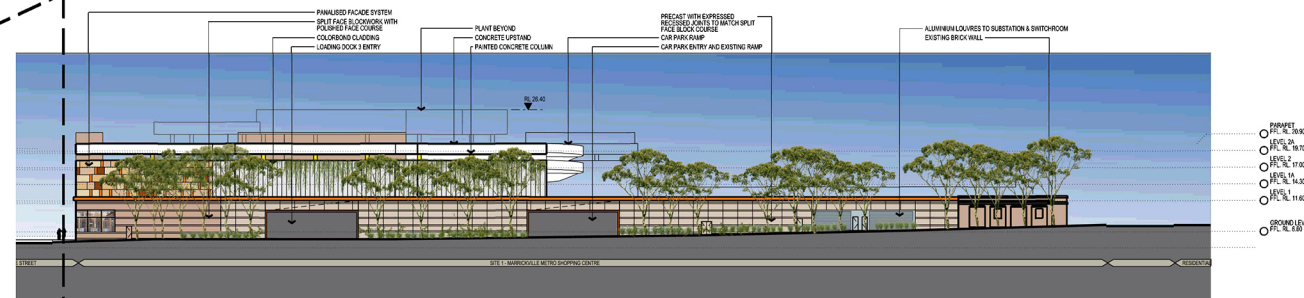

PROPOSED SOUTH ELEVATION - EDINBURGH ROAD

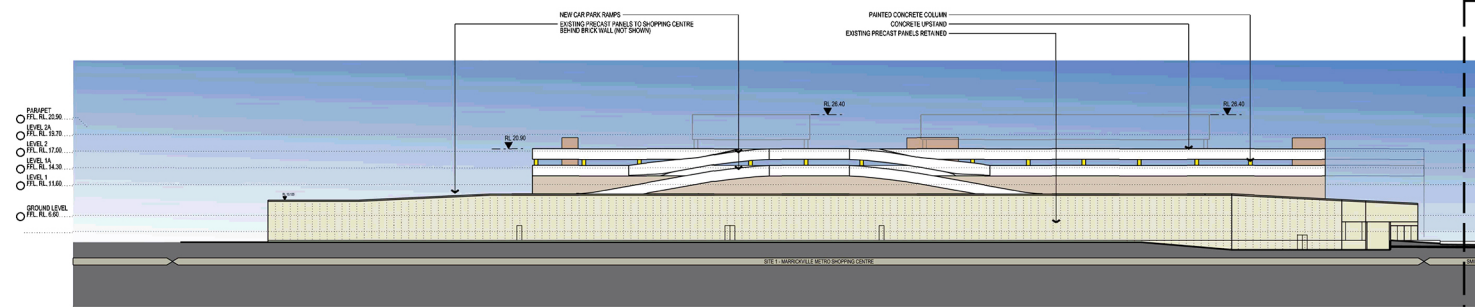

PROPOSED WEST ELEVATION - FROM BOURNE STREET

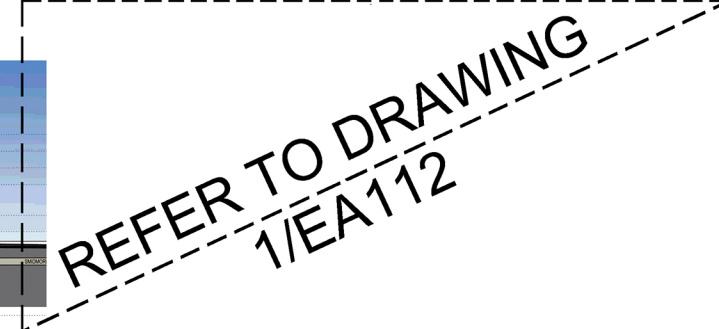

Issue	Rev.	Revision Description	Date
04		ISSUE FOR SECTION 75W APPLICATION	21.12.12
03		PREFERRED PROJECT REPORT	29.10.10
02		ISSUE FOR PART 3A APPLICATION	16.07.10
01		ISSUE FOR PART 3A APPLICATION	02.06.10

Project Manager  
**Lend Lease** Lend Lease Pty. Limited  
ABN 97 000 938 182  
20 The Bend 30 Rickman Road  
Millers Point NSW 2000

Architect  
**fjmt** Sydney  
Level 5, 70 King Street  
Sydney NSW 2000 Australia  
T +61 2 9551 7077  
F +61 2 9551 7072  
E [info@fjmt.com.au](mailto:info@fjmt.com.au)  
NOMINATED ARCHITECT (NOMINATED FIRM) (REG NO 530)

Urban Planners  
**URBIS**  
Ph: +61 2 8233 9900 Fax: +61 2 8233 9966  
Level 21, 321 Kent Street  
Sydney NSW 2000

Landscape Architect  
**SITE IMAGE**  
Ph: 02 9696 2899 Fax: 02 9696 2877  
24-48 Bradster Street  
Alexandria NSW 2015

Client  
**AMP Capital** INVESTORS

Project  
**Metro** SHOPPING CENTRE  
MARKETVILLE

Title  
**OVERALL ELEVATIONS  
PROPOSED**

Scale 1:500 @ B1, 1:1000 @ A3  
Drawn LY Enched EI Coord noted GJ approved GJ Date 24.05.10

Project Number : Drawing Number Issue  
160496 : EA012 04

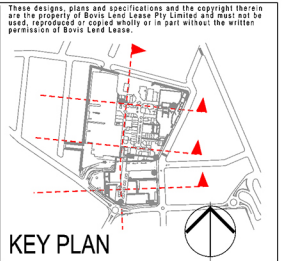

- | EXISTING | NEW |                                 |
|----------|-----|---------------------------------|
|          |     | NEW MAJORS                      |
|          |     | COMMUNITY OPPORTUNITY           |
|          |     | KEY PUBLIC DOMAIN OPPORTUNITIES |
|          |     | SPECIALITY RETAIL               |
|          |     | CIRCULATION PUBLIC              |
|          |     | PARKING & DOCKS                 |
|          |     | CONSTRUCTION ABOVE EXISTING     |

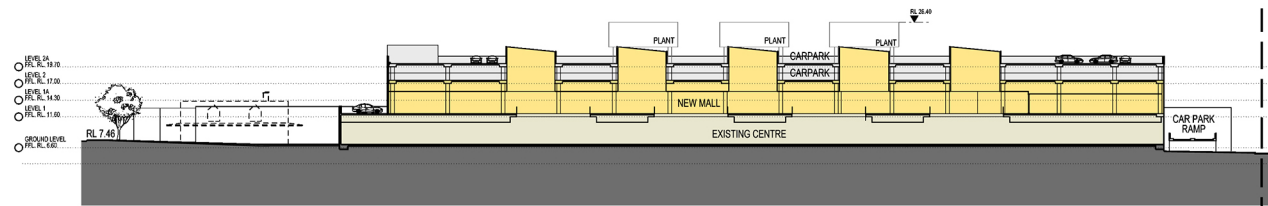

NORTH-SOUTH SECTION

REFER TO DRAWING  
3/EA114  
& 4/EA114

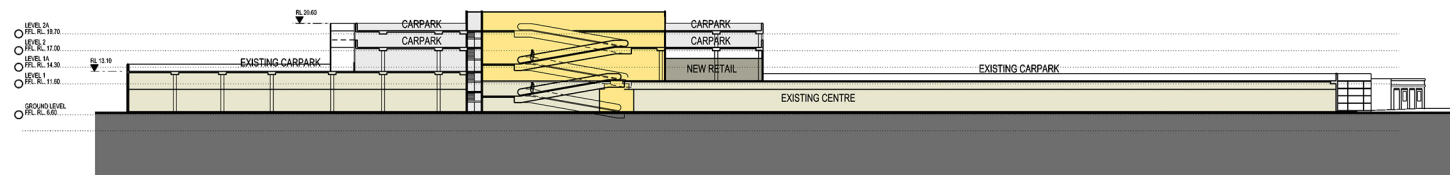

EAST-WEST SECTION - THROUGH EXISTING K-MART

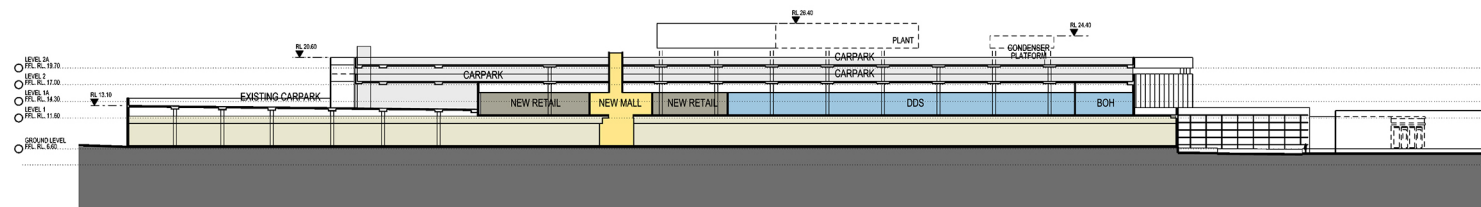

EAST-WEST SECTION - THROUGH EXISTING WOOLWORTHS

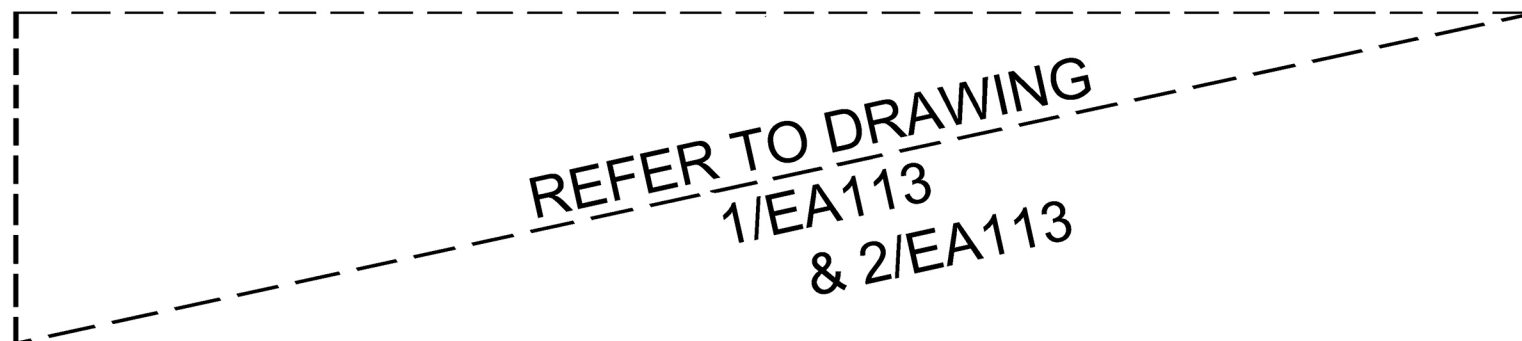

EAST-WEST SECTION - SMIDMORE ST SITE



REFER TO DRAWING  
1/EA113  
& 2/EA113

04	ISSUE FOR SECTION 75W APPLICATION	21.12.12
03	PREFERRED PROJECT REPORT	29.10.10
02	ISSUE FOR PART 3A APPLICATION	16.07.10
01	ISSUE FOR PART 3A APPLICATION	02.06.10

Issue Rev. Revision Description Date

Project Manager  
**Lend Lease** Lend Lease Pty. Limited  
ABN 97 000 008 182  
20 The Bend SO Hickson Road  
Millers Point NSW 2000

Architect  
**fjmt** Level 5, 70 King Street  
Sydney NSW 2000 Australia  
T +61 2 9251 1077  
F +61 2 9251 1072  
E info@fjmt.com.au  
NOMINATED ARCHITECT: RICHARD FRANCIS JONES (REG NO 530)

Urban Planners  
**URBIS**  
Ph: +61 2 8233 9900 Fax: +61 2 8233 9966  
Level 21, 321 Kent Street  
Sydney NSW 2000

Landscape Architect  
**SITE IMAGE**  
Ph: 02 9495 2899 Fax: 02 9495 2877  
24-48 Braden Street  
Alexandria NSW 2015

Client  
**AMP Capital** INVESTORS

Project  
**Metro** SHOPPING CENTRE  
MARKETVILLE

Title  
**OVERALL SECTIONS**

Scale 1:500 @ B1, 1:1000 @ A3

Drawn	Checked	Co-ordinated	Approved	Date
LY	EI	EI	GJ	24.05.10

Project Number : Drawing Number

160496:EA013 04



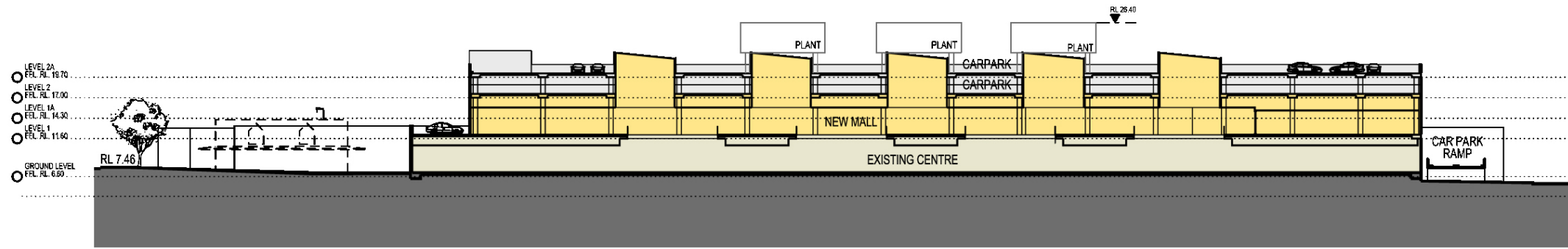

PART SECTION 1 - NORTH-SOUTH SECTION

FOR CONTINUATION REFER BELOW

REFER TO DRAWING  
1/EA114  
& 2/EA114

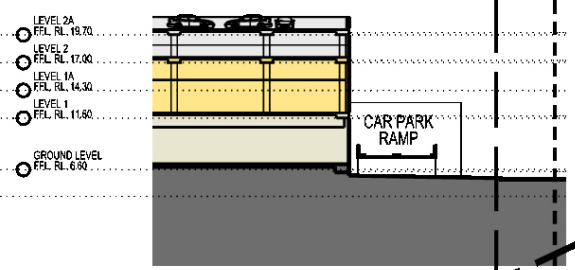

PART SECTION 1 - NORTH-SOUTH SECTION

FOR CONTINUATION REFER ABOVE

REFER TO DRAWING  
1/EA114  
& 2/EA114



04	ISSUE FOR SECTION 75W APPLICATION	21.12.12
03	PREFERRED PROJECT REPORT	20.10.10
02	ISSUE FOR PART 3A APPLICATION	16.07.10
01	ISSUE FOR PART 3A APPLICATION	02.06.10

Issue	Rev.	Revision Description	Date
Project Manager			
Lend Lease design			
30 The Bond 33 Hickson Road			
Willoughby NSW 2030			
Architect			
fjmt			
Level 5, 20 King Street			
Sydney NSW 2000 Australia			
T +61 2 9551 7071			
F +61 2 9551 7072			
E info@fjmt.com.au			
Urban Planners			
URBIS			
Ph +61 2 9232 9888 Fax +61 2 9232 9966			
Level 21, 127 Kent Street			
Sydney NSW 2000			
Landscape Architect			
SITE IMAGE			
Ph 02 9636 2889 Fax 02 9636 2877			
24-40 Riverside Street			
Alexandria NSW 2015			
Client			
AMIT capital			
INVESTORS			
Project			
Mellor			
PROPOSAL CENTRE			
MARKETVILLE			
TOTAL OVERALL SECTIONS			
SHEET 1			
Scale			
Drawn	Checked	Co-ordinated	Approved
LY	EI	EI	GJ
Date			
24.05.10			
Project Number / Drawing Number			
160496:EA013A			
Issue			
04			

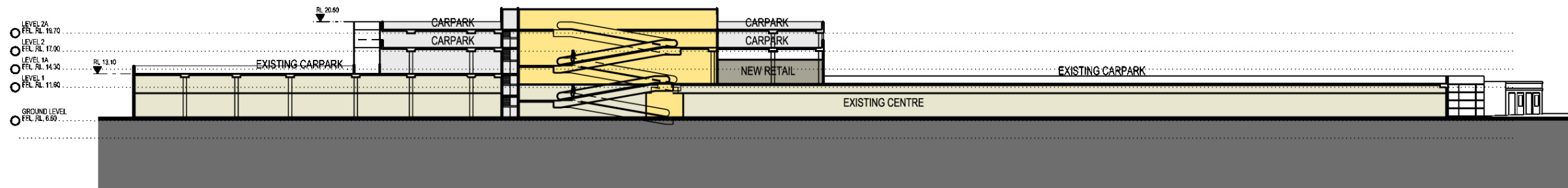
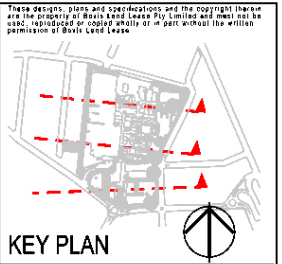

EAST-WEST SECTION - THROUGH EXISTING K-MART

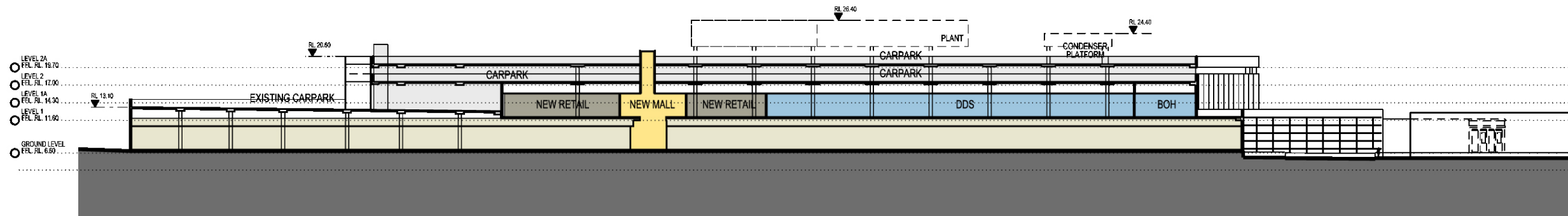

EAST-WEST SECTION - THROUGH EXISTING WOOLWORTHS

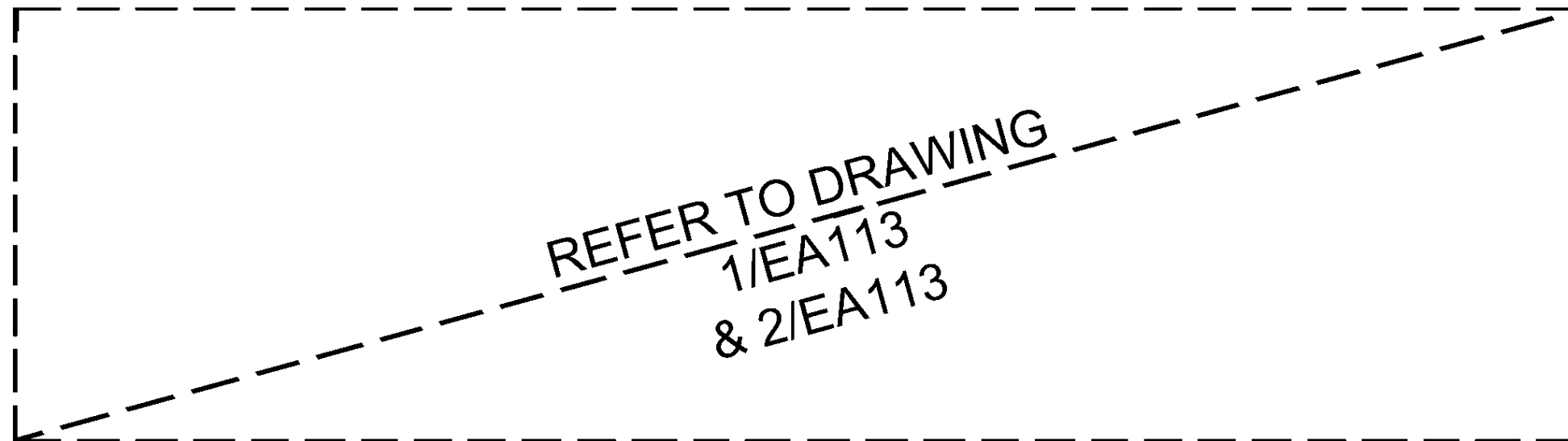

EAST-WEST SECTION - SMIDMORE ST SITE



04	ISSUE FOR SECTION 75W APPLICATION	21.12.12	
03	PREFERRED PROJECT REPORT	20.10.10	
02	ISSUE FOR PART 3A APPLICATION	16.07.10	
01	ISSUE FOR PART 3A APPLICATION	02.06.10	
Issue	Rev.	Revision Description	Date
Project Manager			
Lend Lease design			
30 The Bend 33 Hickson Road Willerra Point NSW 2200			
Architect			
fjmt			
Level 5, 25 King Street Sydney NSW 2000 Australia T +61 2 9551 7077 F +61 2 9551 7072 E info@fjmt.com.au			
Urban Planners			
URBIS			
Ph +61 2 9222 9888 Fax +61 2 9222 9966 Level 21, 127 Kent Street Sydney NSW 2040			
Landscape Architect			
SITE IMAGE			
Ph +61 2 9696 2889 Fax +61 2 9696 2877 24-26 Barends Street Alexandria NSW 2151			
Client			
AMIPcapital			
INVESTORS			
Project			
Maito			
MARKETVILLE CENTRE			
TITLE			
OVERALL SECTIONS			
SHEET 2			
Scale			
Drawn	Checked	Co-ordinated	Approved
LY	EI	EI	GJ
Date			
24.05.10			
Project Number / Drawing Number			
160496:EA013B			
Issue			
04			





DEC 21st - SUMMER

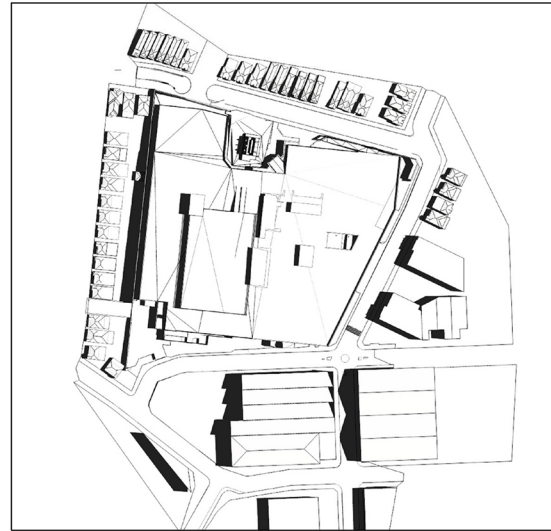

9AM

MAR/SEPT 21st - EQUINOX

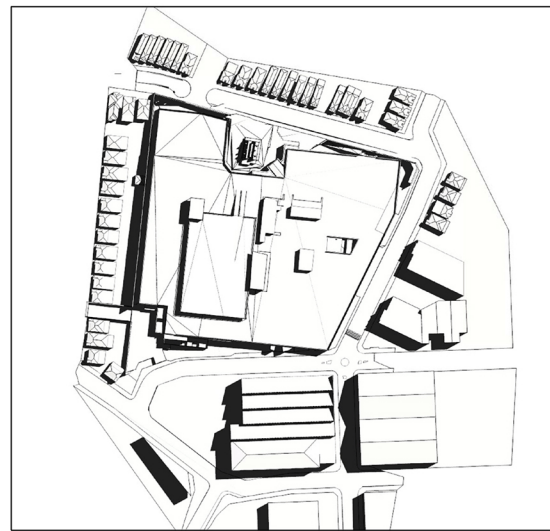

9AM

JUNE 21st - WINTER

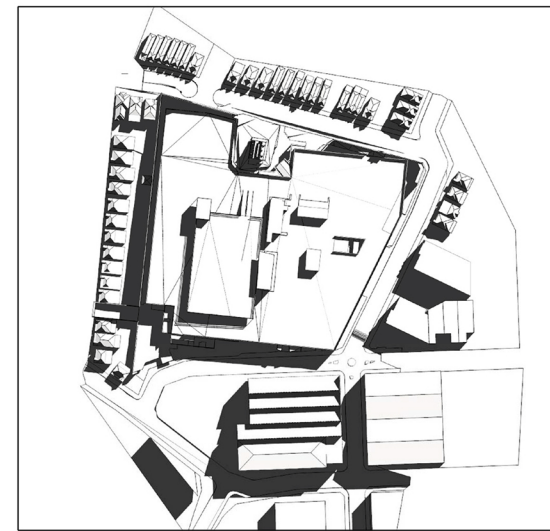

9AM



12PM

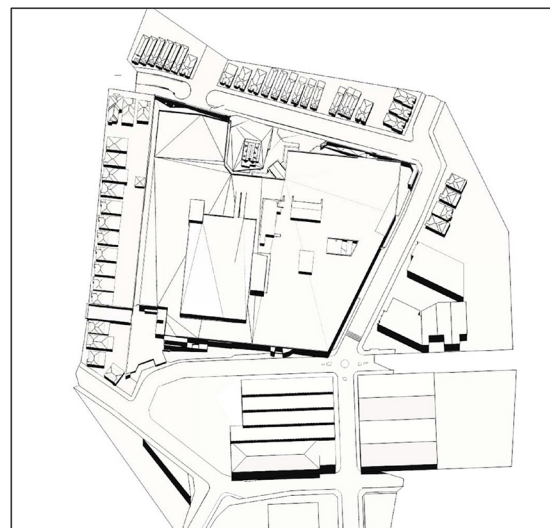

12PM

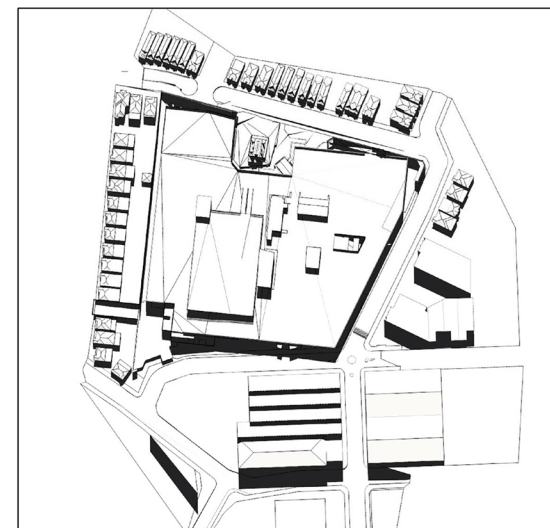

12PM



3PM



3PM

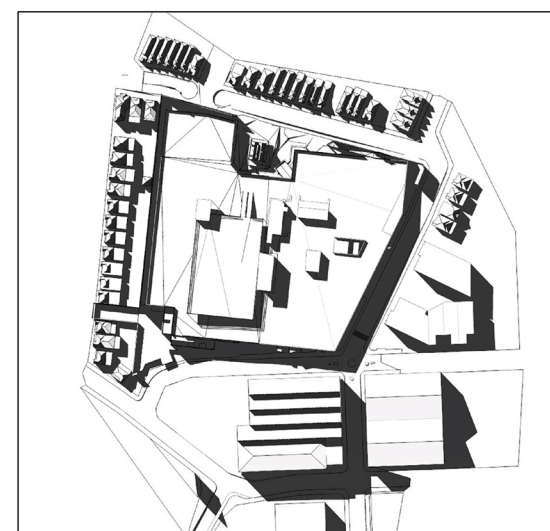

3PM

04	ISSUE FOR SECTION 75W APPLICATION	21.12.12
03	PREFERRED PROJECT REPORT	29.10.10
02	ISSUE FOR PART 3A APPLICATION	16.07.10
01	ISSUE FOR PART 3A APPLICATION	02.06.10

Issue	Rev.	Revision Description	Date
-------	------	----------------------	------

Project Manager	Lend Lease Pty. Limited
Lend Lease	ABN 97 000 008 162 30 The Bond 30 Hickson Road Millers Point NSW 2000

Architect	Level 5, 70 King Street Sydney NSW 2000 Australia T +61 2 9251 7077 F +61 2 9251 7072 E info@fjmt.com.au
Architect	Level 5, 70 King Street Sydney NSW 2000 Australia T +61 2 9251 7077 F +61 2 9251 7072 E info@fjmt.com.au

Urban Planners	URBIS Ph: +61 2 8233 9900 Fax: +61 2 8233 9966 Level 21, 321 Kent Street Sydney NSW 2000
----------------	---

Landscape Architect	SITE IMAGE Ph: 02 9699 2959 Fax: 02 9699 2977 24-46 Brander Street Alexandria NSW 2015
---------------------	---

Client	AMP Capital INVESTORS
--------	--------------------------

Project	Metro PROPOSED MARKETVILLE
---------	----------------------------------

SHADOW DIAGRAMS EXISTING
-----------------------------

Scale		NOT TO SCALE		
Drawn	Checked	Coordinated	Approved	Date
LY	EI	EI	GJ	24.05.10

Project Number : Drawing Number	Issue
160496:EA014	04



DEC 21st - SUMMER

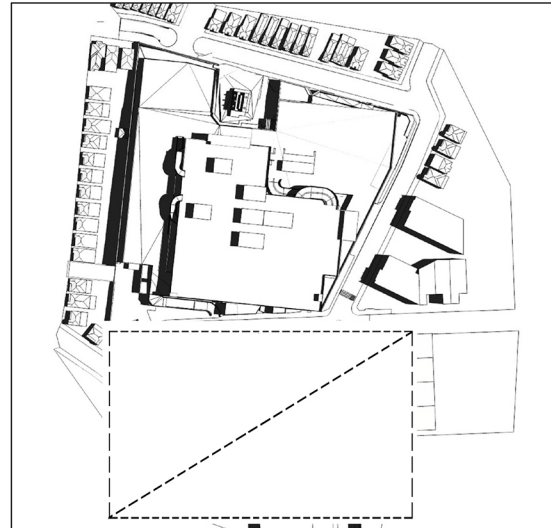

9AM

MAR/SEPT 21st - EQUINOX

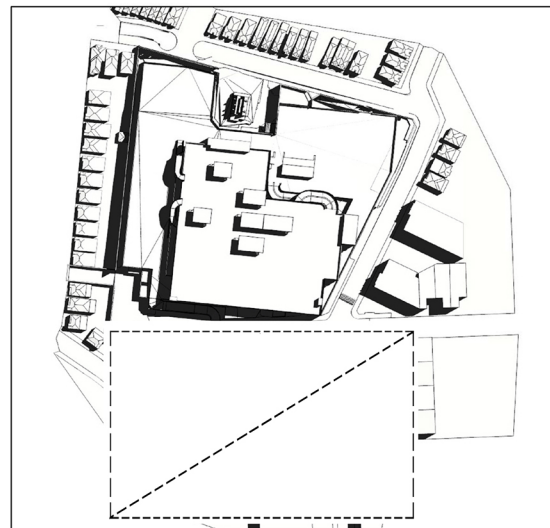

9AM

JUNE 21st - WINTER

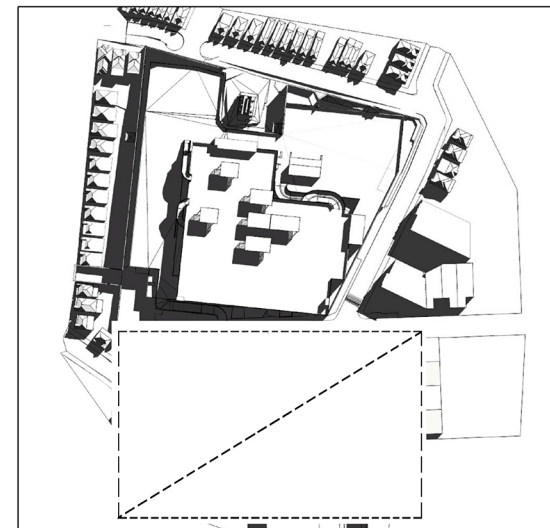

9AM

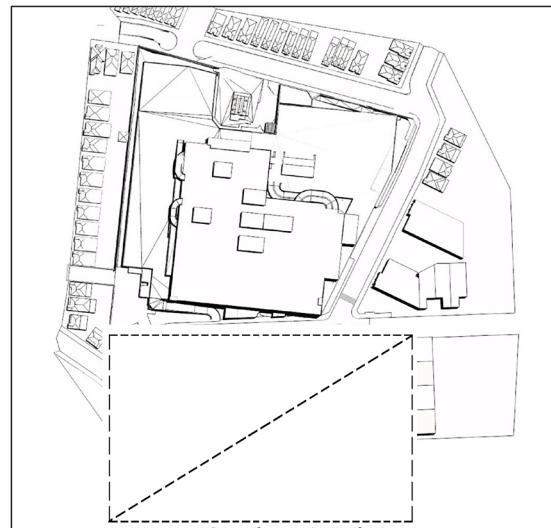

12PM

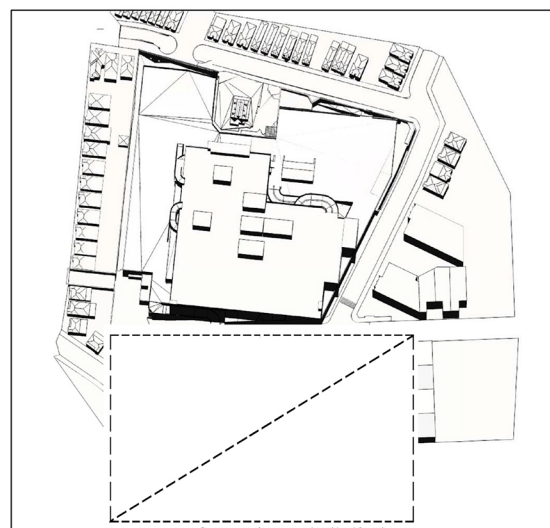

12PM

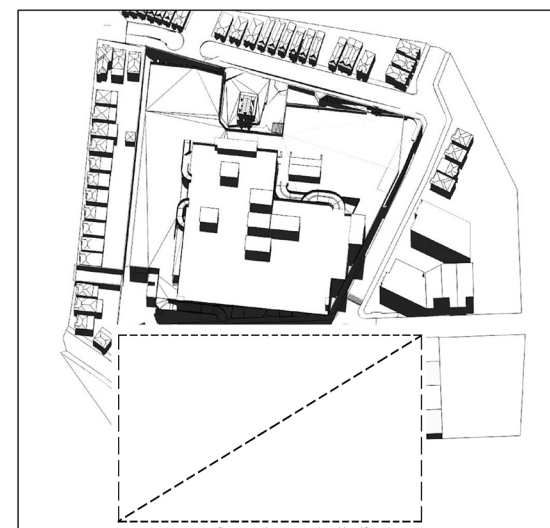

12PM

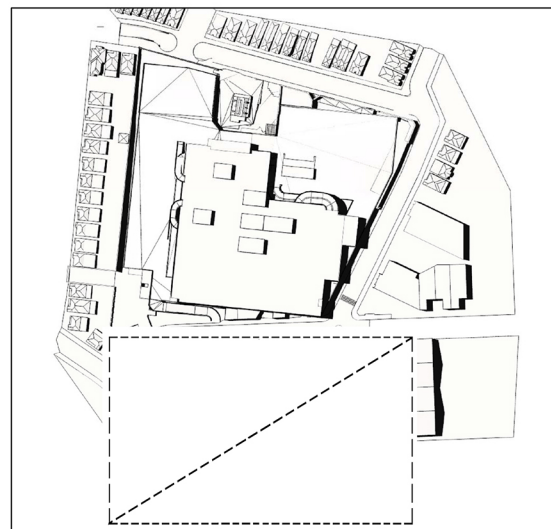

3PM

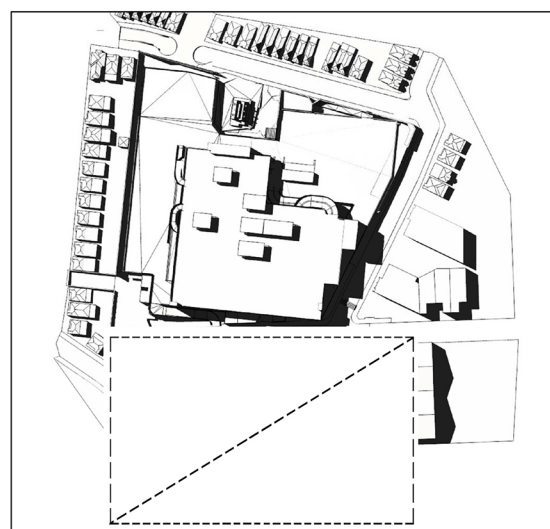

3PM

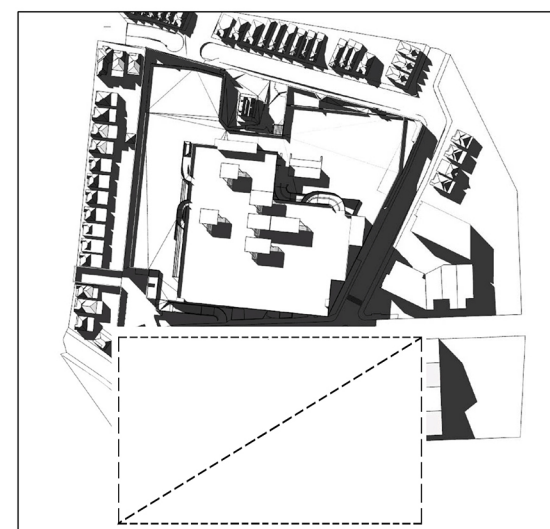

3PM

REFER  
TO  
DRAWING  
EA115

04	ISSUE FOR SECTION 75W APPLICATION	21.12.12
03	PREFERRED PROJECT REPORT	29.10.10
02	ISSUE FOR PART 3A APPLICATION	16.07.10
01	ISSUE FOR PART 3A APPLICATION	02.06.10

Issue Rev. Revision Description Date

Project Manager  
**Lend Lease Pty. Limited**  
ABN 97 000 008 162  
30 The Bond 30 Hickson Road  
Millers Point NSW 2000

Architect  
**fjmt**  
Level 5, 70 King Street  
Sydney NSW 2000 Australia  
T +61 2 9251 1077  
F +61 2 9251 1072  
E info@fjmt.com.au  
NOMINATED ARCHITECT MICHAEL FRANCIS JONES (REG NO 5381)

Urban Planners  
**URBIS**  
Ph: +612 8233 9900 Fax: +612 8233 9966  
Level 21, 321 Kent Street  
Sydney NSW 2000

Landscape Architect  
**SITE IMAGE**  
Ph: 02 9699 2899 Fax: 02 9699 2877  
24-46 Brander Street  
Alexandria NSW 2015

Client  
**AMP Capital**  
INVESTORS

Project  
**Metro**  
MARKETVILLE

**SHADOW DIAGRAMS  
PROPOSED**

Scale	NOT TO SCALE			Date
Drawn	Checked	Coordinated	Approved	24.05.10
LY	EI	EI	GJ	

Project Number : Drawing Number  
**160496:EA015**

Issue  
**04**



These designs, plans and specifications and the copyright therein are the property of Bovis Lend Lease Pty Limited and must not be used, reproduced or copied wholly or in part without the written permission of Bovis Lend Lease.

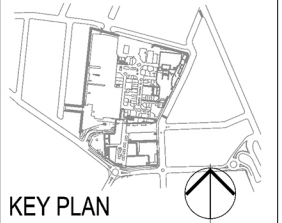

- EXISTING NEW
- NEW MAJORS
  - COMMUNITY OPPORTUNITY
  - KEY PUBLIC DOMAIN OPPORTUNITIES
  - SPECIALITY RETAIL
  - CIRCULATION PUBLIC
  - PARKING & DOCKS
  - CONSTRUCTION ABOVE EXISTING
- EXISTING TREE
- TREE TO BE REMOVED
- PROPOSED NEW TREE

Issue	Rev.	Revision Description	Date
04		ISSUE FOR SECTION 75W APPLICATION	21.12.12
03		PREFERRED PROJECT REPORT	29.10.10
02		ISSUE FOR PART 3A APPLICATION	16.07.10
01		ISSUE FOR PART 3A APPLICATION	02.06.10

Project Manager  
**Lend Lease** Pty. Limited  
ABN 97 000 938 182  
20 The Bend 30 Rickman Road  
Millers Point NSW 2000

Architect  
**fjmt**  
Level 5, 70 King Street  
Sydney NSW 2000 Australia  
T +61 2 9251 1077  
F +61 2 9251 7072  
E [info@fjmt.com.au](mailto:info@fjmt.com.au)  
NOMINATED ARCHITECT (NOMINATED FRANCHISE) (REG NO 530)

Urban Planners  
**URBIS**  
Ph: +612 8233 9900 Fax: +612 8233 9966  
Level 21, 321 Kent Street  
Sydney NSW 2000

Landscape Architect  
**SITE IMAGE**  
Ph: 02 9696 2899 Fax: 02 9696 2877  
24-48 Braden Street  
Alexandria NSW 2015

Client  
**AMP Capital**  
INVESTORS

Project  
**Metro**  
MARKETVILLE

TITLE  
**PROPOSED GROUND FLOOR PLAN STAGE 1**

Scale 1:500 @ B1, 1:1250 @ A3  
Drawn  
LY checked  
E1 coordinated  
GJ approved  
Date  
24.05.10

Project Number : Drawing Number  
**160496:EA018** Issue  
**04**

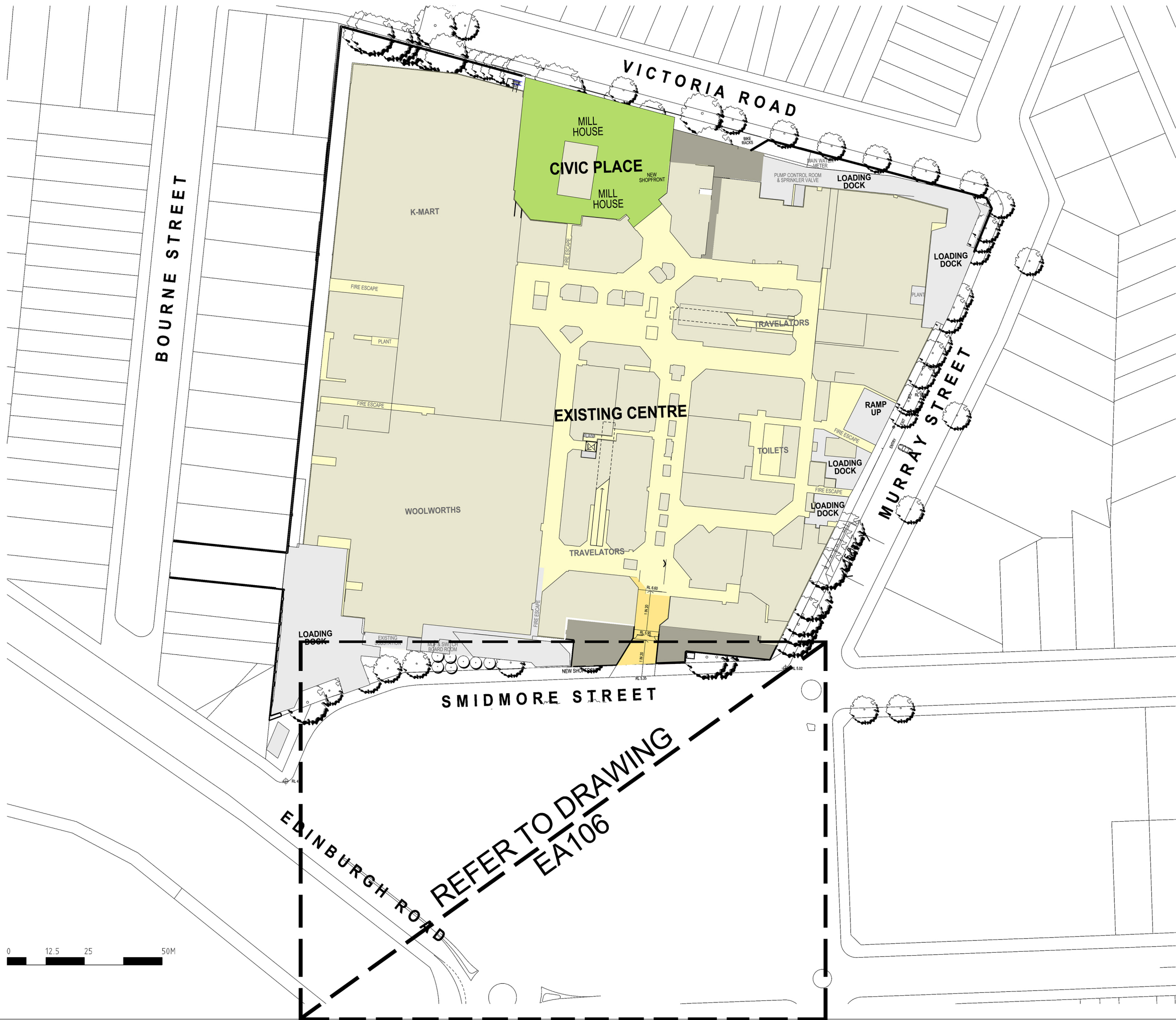

These designs, plans and specifications and the copyright therein are the property of Bovis Lend Lease Pty Limited and must not be used, reproduced or copied wholly or in part without the written permission of Bovis Lend Lease.

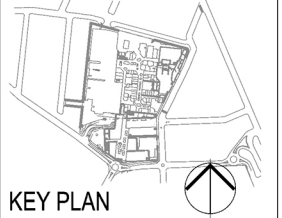

- EXISTING NEW
- NEW MAJORS
  - COMMUNITY OPPORTUNITY
  - KEY PUBLIC DOMAIN OPPORTUNITIES
  - SPECIALITY RETAIL
  - CIRCULATION PUBLIC
  - PARKING & DOCKS
  - CONSTRUCTION ABOVE EXISTING
- EXISTING TREE
- TREE TO BE REMOVED
- PROPOSED NEW TREE

04	ISSUE FOR SECTION 75W APPLICATION	21.12.12
03	PREFERRED PROJECT REPORT	29.10.10
02	ISSUE FOR PART 3A APPLICATION	16.07.10
01	ISSUE FOR PART 3A APPLICATION	02.06.10

Issue	Rev.	Revision Description	Date
-------	------	----------------------	------

Project Manager  
**Lend Lease** Pty. Limited  
ABN 97 000 898 182  
20 The Bend 50 Hickson Road  
Millers Point NSW 2000

Architect  
**fjmt**  
Level 5, 70 King Street  
Sydney NSW 2000 Australia  
T +61 2 9551 1077  
F +61 2 9551 7072  
E [info@fjmt.com.au](mailto:info@fjmt.com.au)  
NOMINATED ARCHITECT: RICHARD FRANCIS JONES (REG NO 530)

Urban Planners  
**URBIS**  
Ph: +612 8233 9900 Fax: +612 8233 9966  
Level 21, 321 Kent Street  
Sydney NSW 2000

Landscape Architect  
**SITE IMAGE**  
Ph: 02 9696 2699 Fax: 02 9696 2677  
24-48 Braden Street  
Alexandria NSW 2015

Client  
**AMP Capital**  
INVESTORS

Project  
**Metro**  
MARKETVILLE

TITLE  
**PROPOSED  
LEVEL 1 PLAN  
STAGE 1**

Scale: 1:500 @ B1, 1:1250@ A3

Drawn	Checked	Coord. noted	Approved	Date
LY	EI	EI	GJ	24.05.10

Project Number : Drawing Number  
**160496:EA019**

Issue  
**04**

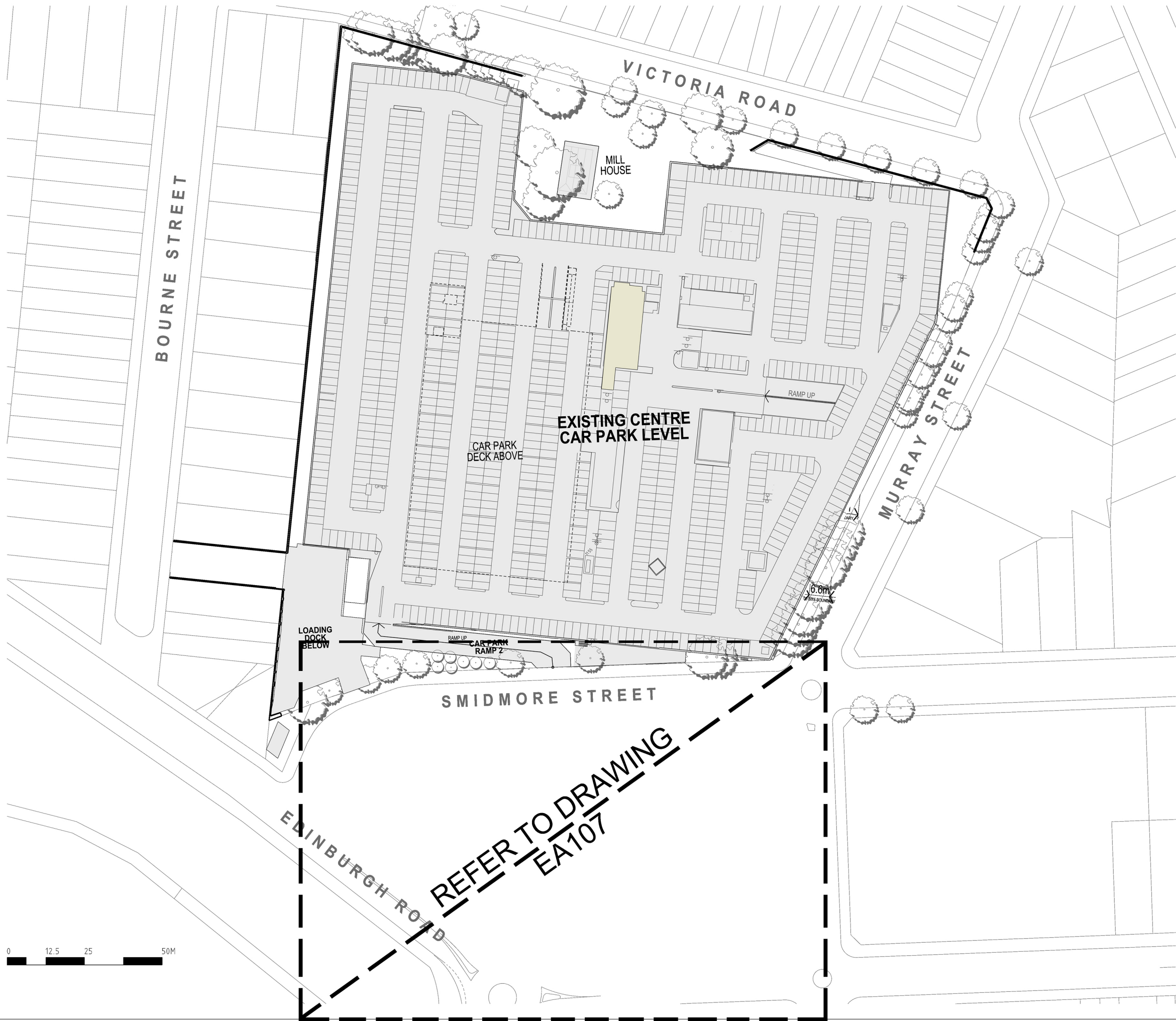



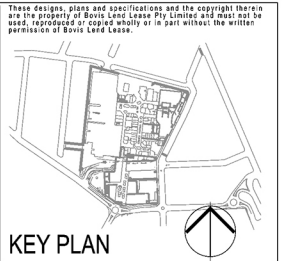

- |          |     |                                 |
|----------|-----|---------------------------------|
| EXISTING | NEW | NEW MAJORS                      |
|          |     | COMMUNITY OPPORTUNITY           |
|          |     | KEY PUBLIC DOMAIN OPPORTUNITIES |
|          |     | SPECIALITY RETAIL               |
|          |     | CIRCULATION PUBLIC              |
|          |     | PARKING & DOCKS                 |
|          |     | CONSTRUCTION ABOVE EXISTING     |
- 
- |  |                    |
|--|--------------------|
|  | EXISTING TREE      |
|  | TREE TO BE REMOVED |
|  | PROPOSED NEW TREE  |

04	ISSUE FOR SECTION 75W APPLICATION	21.12.12
03	PREFERRED PROJECT REPORT	29.10.10
02	ISSUE FOR PART 3A APPLICATION	16.07.10
01	ISSUE FOR PART 3A APPLICATION	02.06.10

Issue	Rev.	Revision Description	Date
<b>Project Manager</b> <b>Lend Lease</b> Lend Lease Pty. Limited ABN 97 000 898 182 20 The Bend SO Hickson Road Millers Point NSW 2000			

<b>Architect</b> <b>fjmt</b> Level 5, 70 King Street Sydney NSW 2000 Australia T +61 2 9251 1077 F +61 2 9251 7072 E info@fjmt.com.au NOMINATED ARCHITECT: RICHARD FRANCIS JONES (R02 NS 530)		<b>SYDNEY</b> Level 5, 70 King Street Sydney NSW 2000 Australia T +61 2 9251 1077 F +61 2 9251 7072 E info@fjmt.com.au	
--	--	---	--

<b>Urban Planners</b> <b>URBIS</b> Ph: +612 8233 9900 Fax: +612 8233 9966 Level 21, 325 Kent Street Sydney NSW 2000		<b>Landscape Architect</b> <b>SITE IMAGE</b> Ph: 02 9696 2899 Fax: 02 9696 2877 24-48 Braden Street Alexandria NSW 2015	
---	--	---	--

<b>Client</b> <b>AMP Capital</b> INVESTORS		<b>Project</b> <b>Metro</b> MARKETVILLE	
--	--	---	--

<b>Scale</b> 1:500 @ B1, 1:1250 @ A3		<b>Date</b> 24.05.10	
---	--	-------------------------	--

<b>Project Number : Drawing Number</b> 160496 : EA020		<b>Issue</b> 04	
--	--	--------------------	--

<b>TITLE</b> PROPOSED STAGE 1 LEVEL 2 PLAN (SMIDMORE ST OPEN)		<b>Scale</b> 1:500 @ B1, 1:1250 @ A3	
<b>Drawn</b> LY	<b>Checked</b> EI	<b>Co-ordinated</b> GJ	<b>Approved</b> 24.05.10
<b>Project Number : Drawing Number</b> 160496 : EA020		<b>Issue</b> 04	

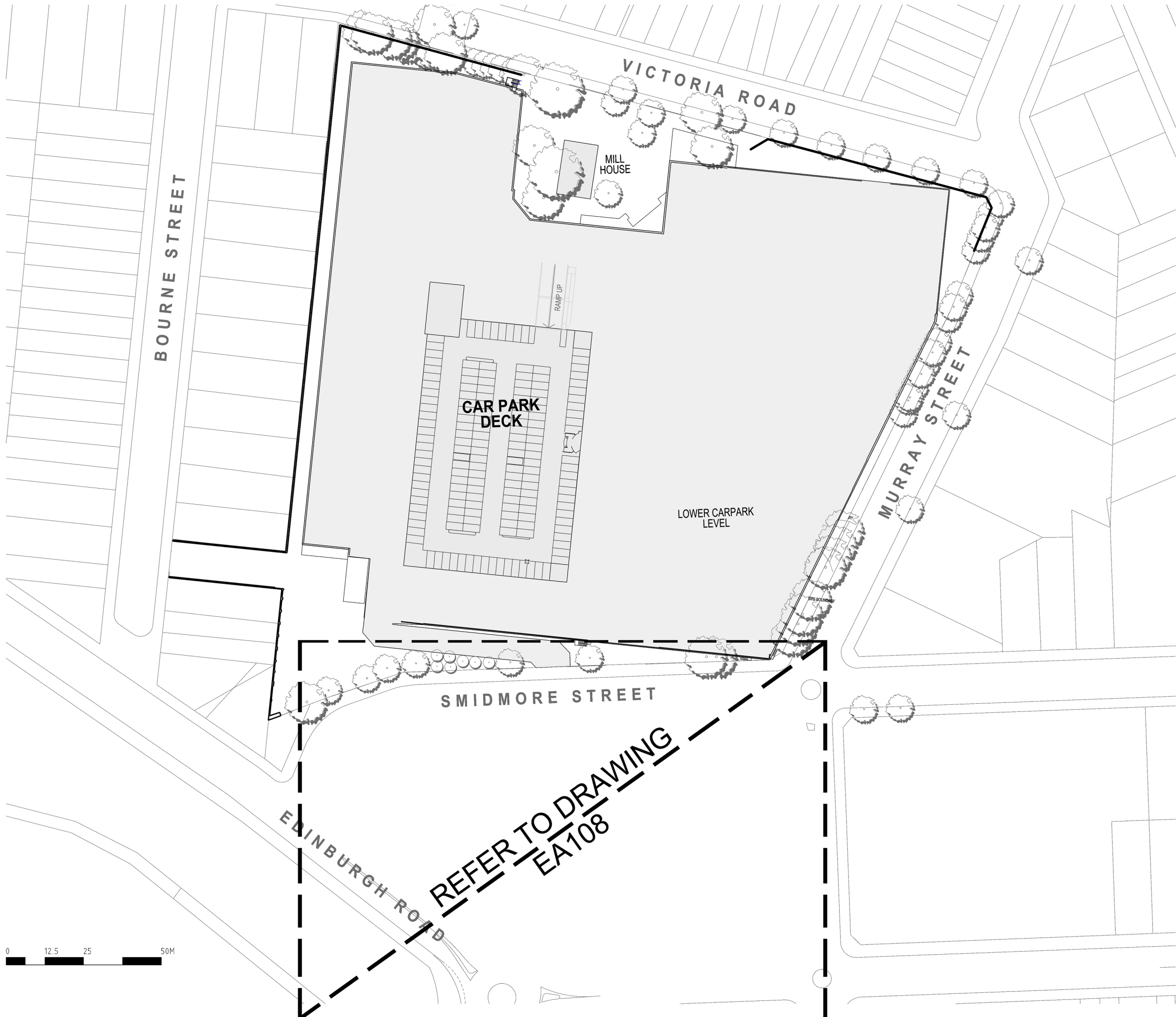

These designs, plans and specifications and the copyright therein are the property of Bovis Lend Lease Pty Limited and must not be used, reproduced or copied wholly or in part without the written permission of Bovis Lend Lease.

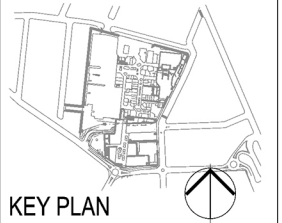

- EXISTING NEW
- NEW MAJORS
  - COMMUNITY OPPORTUNITY
  - KEY PUBLIC DOMAIN OPPORTUNITIES
  - SPECIALITY RETAIL
  - CIRCULATION PUBLIC
  - PARKING & DOCKS
  - CONSTRUCTION ABOVE EXISTING
- EXISTING TREE
- TREE TO BE REMOVED
- PROPOSED NEW TREE

04	ISSUE FOR SECTION 75W APPLICATION	21.12.12
03	PREFERRED PROJECT REPORT	29.10.10
02	ISSUE FOR PART 3A APPLICATION	16.07.10
01	ISSUE FOR PART 3A APPLICATION	02.06.10

Issue Rev. Revision Description Date

Project Manager  
**Lend Lease** Lend Lease Pty. Limited  
ABN 97 000 898 182  
20 The Bend 50 Hickson Road  
Millers Point NSW 2000

Architect  
**fjmt** SYDNEY  
Level 5, 70 King Street  
Sydney NSW 2000 Australia  
T +61 2 9251 1077  
F +61 2 9251 7072  
E [info@fjmt.com.au](mailto:info@fjmt.com.au)  
NOMINATED ARCHITECT: ROBERT FRANCIS JONES (REG NO 530)

Urban Planners  
**URBIS**  
Ph: +612 8233 9900 Fax: +612 8233 9966  
Level 21, 325 Kent Street  
Sydney NSW 2000

Landscape Architect  
**SITE IMAGE**  
Ph: 02 9696 2899 Fax: 02 9696 2877  
24-48 Braden Street  
Alexandria NSW 2015

Client  
**AMP Capital**  
INVESTORS

Project  
**Metro**  
MARKETVILLE

TITLE  
**PROPOSED LEVEL 2A PLAN STAGE 1**

Scale 1:500 @ B1, 1:1250@ A3  
Drawn checked coordinated approved Date  
LY EI GJ 24.05.10

Project Number : Drawing Number Issue  
**160496:EA021 04**

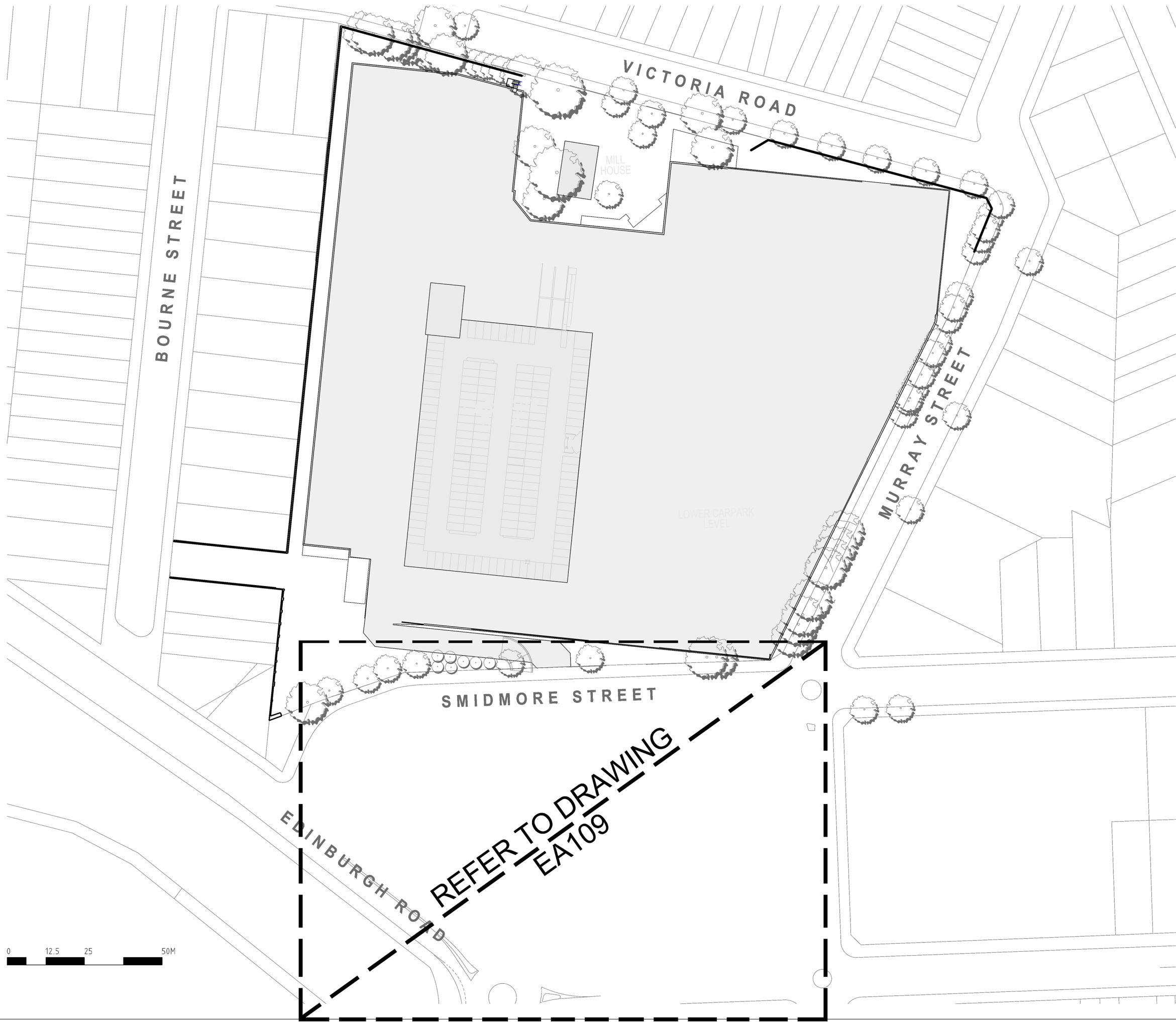



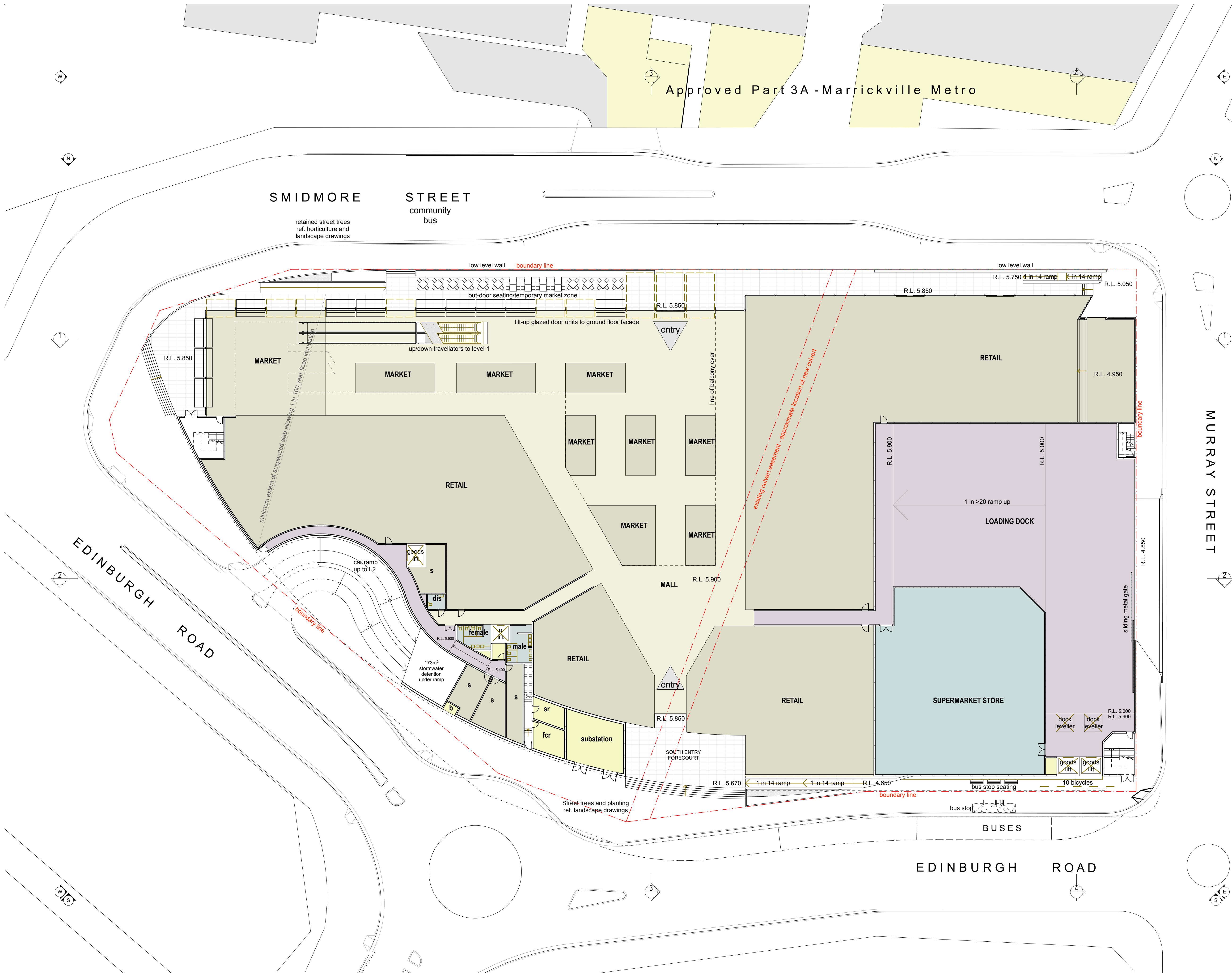

**GENERAL NOTES**

- ALL DIMENSIONS AND EXISTING CONDITIONS SHALL BE CHECKED AND VERIFIED BY THE CONTRACTOR BEFORE PROCEEDING WITH THE WORK.
- ALL LEVELS RELATIVE TO AUSTRALIAN HEIGHT DATUM.
- DO NOT SCALE DRAWINGS. USE FIGURED DIMENSIONS ONLY.



**LEGEND**

01	21-12-12	ISSUE FOR SECTION 75W	IDH
REV	DATE	DESCRIPTION	BY

**fjmt**  
francis-jones morehen thorp

**SYDNEY**  
Level 5, 70 King Street  
Sydney NSW 2000 Australia  
T +61 2 9251 7077  
F +61 2 9251 7072  
E [fjmt@fjmt.com.au](mailto:fjmt@fjmt.com.au)  
W [www.fjmt.com.au](http://www.fjmt.com.au)

NOMINATED ARCHITECT: RICHARD FRANCIS-JONES (REG NO 5301)

PROJECT  
MARRICKVILLE METRO EXPANSION  
AMP CAPITAL INVESTMENTS

**AMPCAPITAL**

TITLE  
GENERAL ARRANGEMENTS  
Ground Floor Plan

SCALE	1:250 @ A1	DRAWN	IDH	PROJECT CODE
DATE	14-12-12	APPROVED		<b>AMP</b>
SHEET NO.	160496:EA106	REVISION		01

**SECTION 75W SUBMISSION**

02.5510m

GENERAL NOTES

ALL DIMENSIONS AND EXISTING CONDITIONS SHALL BE CHECKED AND VERIFIED BY THE CONTRACTOR BEFORE PROCEEDING WITH THE WORK.

ALL LEVELS RELATIVE TO AUSTRALIAN HEIGHT DATUM.

DO NOT SCALE DRAWINGS. USE FIGURED DIMENSIONS ONLY.

KEYPLAN



LEGEND

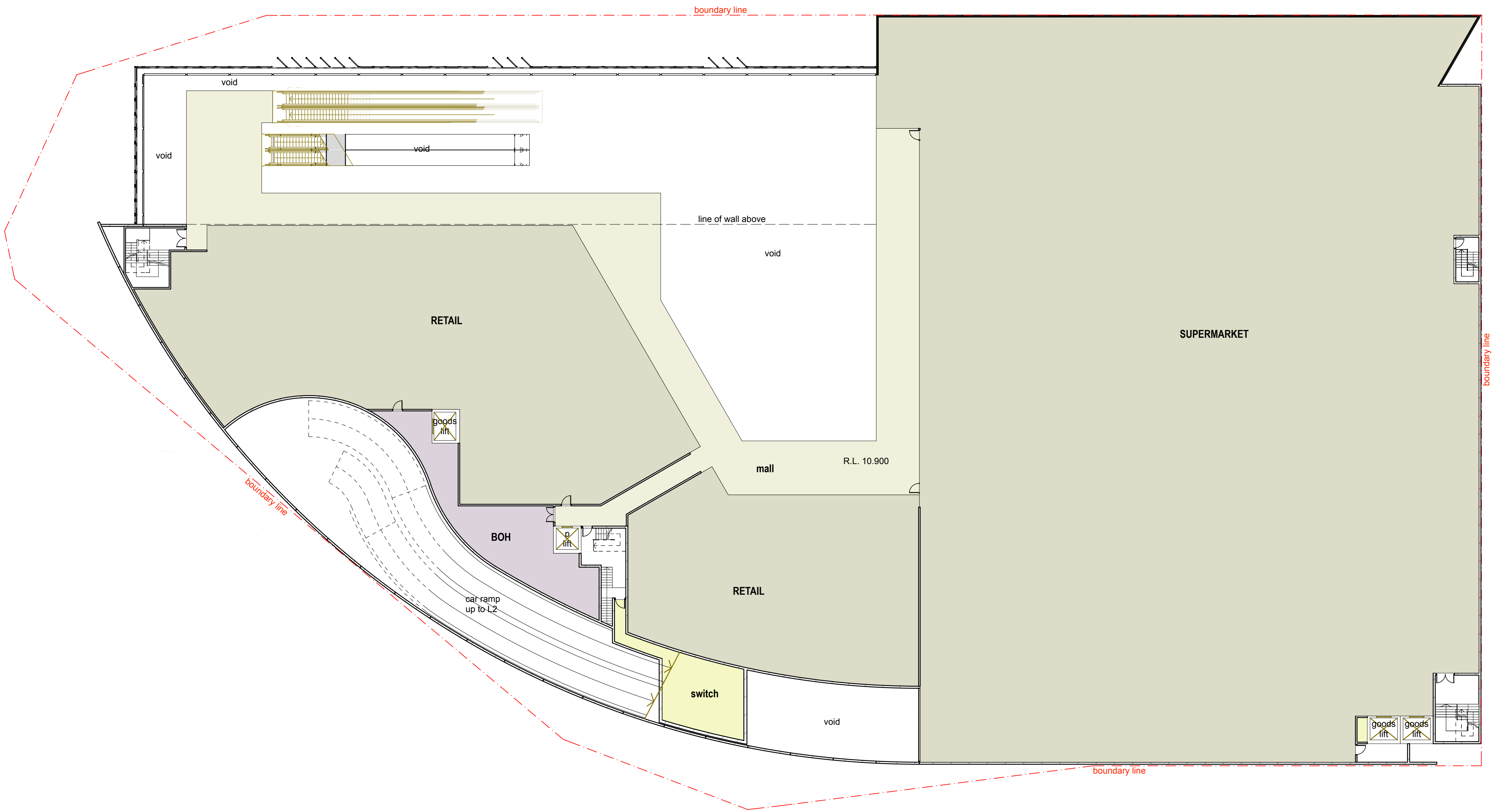

01	21-12-12	ISSUE FOR SECTION 75W	BY
REV	DATE	DESCRIPTION	BY

**fjmt**

francis-jones morehen thorp

SYDNEY

Level 5, 70 King Street

Sydney NSW 2000 Australia

T +61 2 9251 7077

F +61 2 9251 7072

E [fjmt@fjmt.com.au](mailto:fjmt@fjmt.com.au)

W [www.fjmt.com.au](http://www.fjmt.com.au)

NOMINATED ARCHITECT

RICHARD FRANCIS-JONES (REG NO 5301)

PROJECT  
MARRICKVILLE METRO EXPANSION  
AMP CAPITAL INVESTMENTS



TITLE  
GENERAL ARRANGEMENTS  
Level 1 Floor Plan

SCALE	1:250 @ A1	DRAWN	IDH	PROJECT CODE
DATE	14-12-12	APPROVED		AMPM
SHEET NO.	160496:EA107	REVISION		01

SECTION 75W SUBMISSION



02.55

5

10m

GENERAL NOTES

ALL DIMENSIONS AND EXISTING CONDITIONS SHALL BE CHECKED AND VERIFIED BY THE CONTRACTOR BEFORE PROCEEDING WITH THE WORK.

ALL LEVELS RELATIVE TO AUSTRALIAN HEIGHT DATUM.

DO NOT SCALE DRAWINGS. USE FIGURED DIMENSIONS ONLY.

KEYPLAN



LEGEND

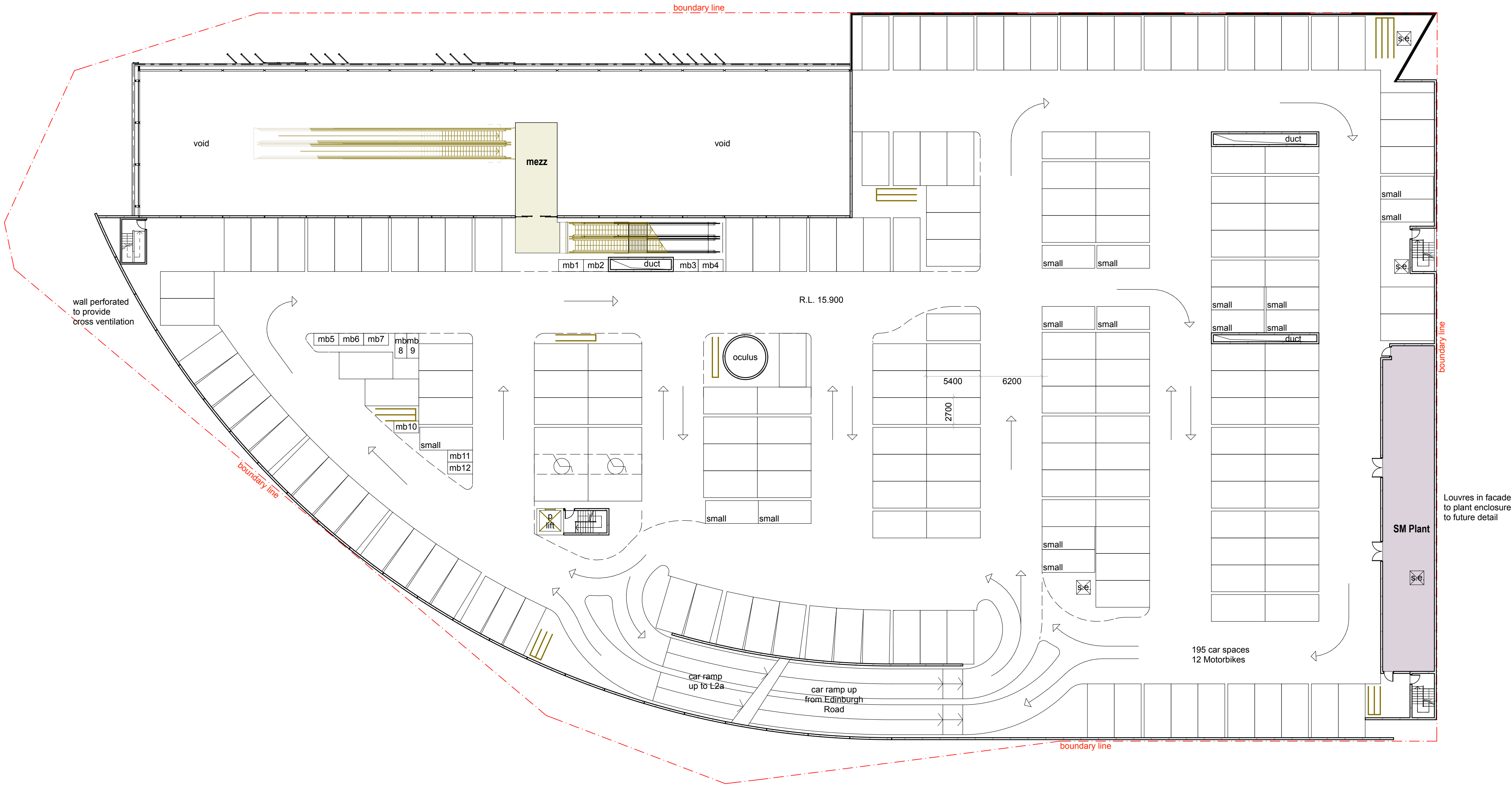

01	21-12-12	ISSUE FOR SECTION 75W	BY
REV	DATE	DESCRIPTION	BY

**fjmt**

francis-jones morehen thorp

SYDNEY

Level 5, 70 King Street

Sydney NSW 2000 Australia

T +61 2 9251 7077

F +61 2 9251 7072

E [fjmt@fjmt.com.au](mailto:fjmt@fjmt.com.au)

W [www.fjmt.com.au](http://www.fjmt.com.au)

NOMINATED ARCHITECT

RICHARD FRANCIS-JONES (REG NO 5301)

PROJECT

MARRICKVILLE METRO EXPANSION

AMP CAPITAL INVESTMENTS

**AMPCAPITAL**

TITLE

GENERAL ARRANGEMENTS

Level 2 Floor Plan

SCALE	1:250 @ A1	DRAWN	IDH	PROJECT CODE
DATE	14-12-12	APPROVED		<b>AMPM</b>
SHEET NO.	<b>160496:EA108</b>	REVISION		<b>01</b>

SECTION 75W SUBMISSION

02.55

5

10m

GENERAL NOTES

ALL DIMENSIONS AND EXISTING CONDITIONS SHALL BE CHECKED AND VERIFIED BY THE CONTRACTOR BEFORE PROCEEDING WITH THE WORK.

ALL LEVELS RELATIVE TO AUSTRALIAN HEIGHT DATUM.

DO NOT SCALE DRAWINGS. USE FIGURED DIMENSIONS ONLY.

KEYPLAN



LEGEND

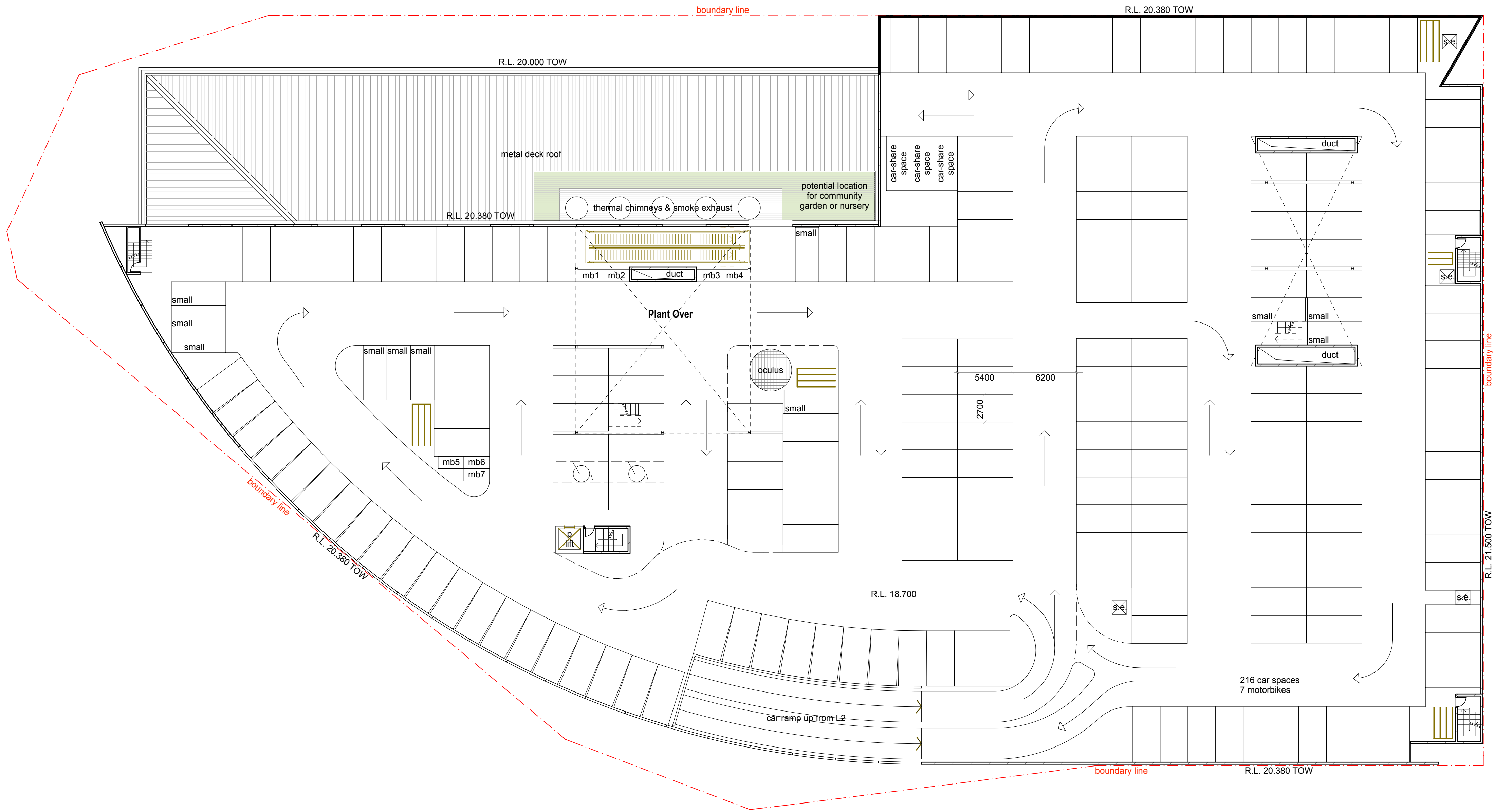

01	21-12-12	ISSUE FOR SECTION 75W	BY
REV	DATE	DESCRIPTION	



**SYDNEY**  
Level 5, 70 King Street  
Sydney NSW 2000 Australia  
T +61 2 9251 7077  
F +61 2 9251 7072  
E [fjmt@fjmt.com.au](mailto:fjmt@fjmt.com.au)  
W [www.fjmt.com.au](http://www.fjmt.com.au)

NOMINATED ARCHITECT: RICHARD FRANCIS-JONES (REG NO 5301)

PROJECT  
MARRICKVILLE METRO EXPANSION  
AMP CAPITAL INVESTMENTS



TITLE  
GENERAL ARRANGEMENTS  
Level 2A Floor Plan

SCALE	1:250 @ A1	DRAWN	IDH	PROJECT CODE
DATE	14-12-12	APPROVED		<b>AMPM</b>
SHEET NO.	<b>160496:EA109</b>	REVISION		<b>01</b>

SECTION 75W SUBMISSION



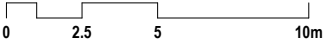
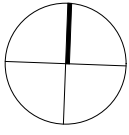

**GENERAL NOTES**

- ALL DIMENSIONS AND EXISTING CONDITIONS SHALL BE CHECKED AND VERIFIED BY THE CONTRACTOR BEFORE PROCEEDING WITH THE WORK.
- ALL LEVELS RELATIVE TO AUSTRALIAN HEIGHT DATUM.
- DO NOT SCALE DRAWINGS. USE FIGURED DIMENSIONS ONLY.

KEYPLAN



LEGEND

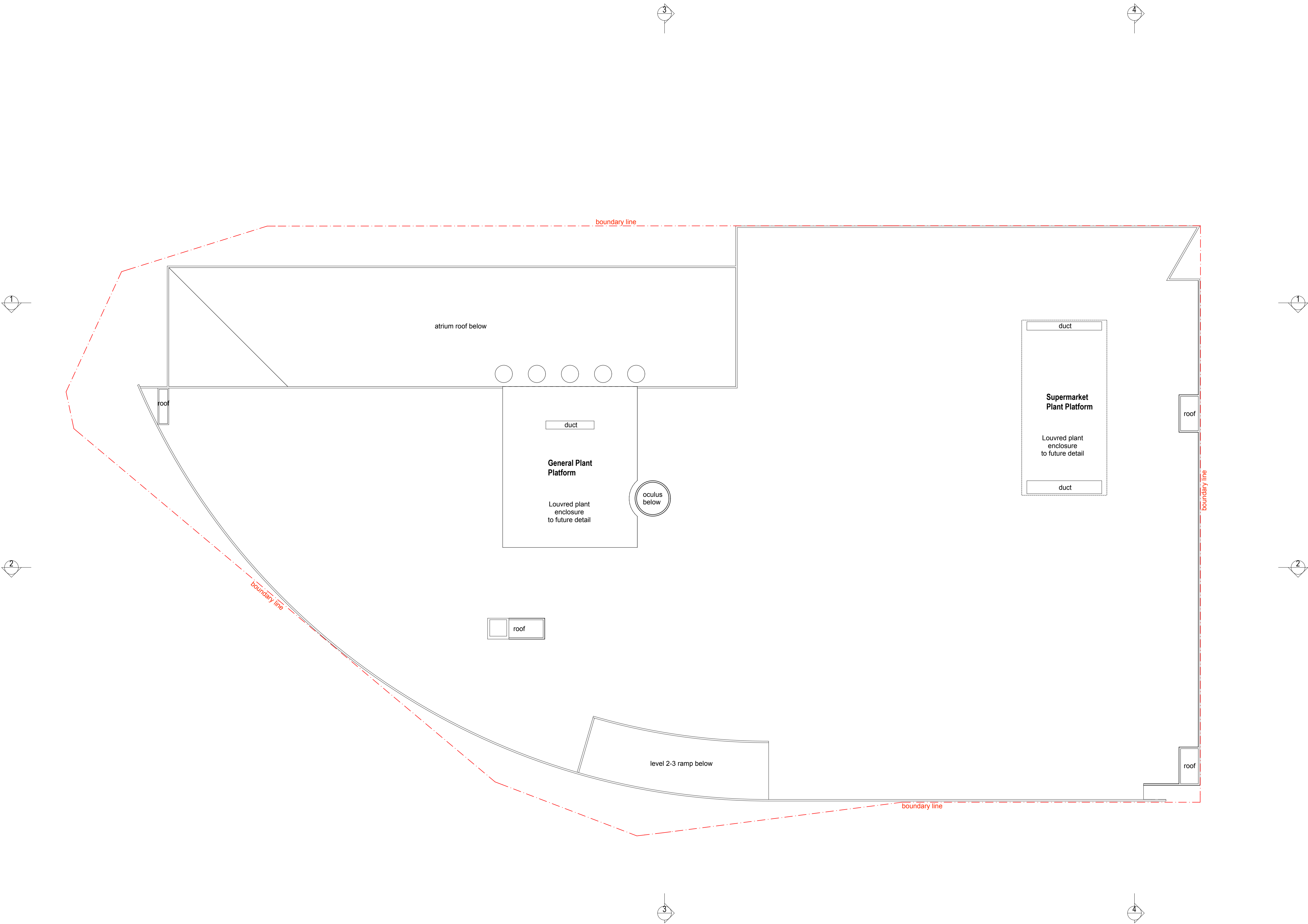

01	21-12-12	ISSUE FOR SECTION 75W	BY
REV	DATE	DESCRIPTION	



francis-jones morehen thorp

**SYDNEY**  
Level 5, 70 King Street  
Sydney NSW 2000 Australia  
T +61 2 9251 7077  
F +61 2 9251 7072  
E [fjmt@fjmt.com.au](mailto:fjmt@fjmt.com.au)  
W [www.fjmt.com.au](http://www.fjmt.com.au)

NOMINATED ARCHITECT: RICHARD FRANCIS-JONES (REG NO 5301)

PROJECT  
MARRICKVILLE METRO EXPANSION  
AMP CAPITAL INVESTMENTS



TITLE  
**GENERAL ARRANGEMENTS**  
**Roof Plan**

SCALE	1:250 @ A1	DRAWN	IDH	PROJECT CODE
DATE	14-12-12	APPROVED		<b>AMPM</b>
SHEET NO.	<b>160496:EA110</b>	REVISION		<b>01</b>

SECTION 75W SUBMISSION



0 2.5 5 10m

**GENERAL NOTES**

- ALL DIMENSIONS AND EXISTING CONDITIONS SHALL BE CHECKED AND VERIFIED BY THE CONTRACTOR BEFORE PROCEEDING WITH THE WORK.
- ALL LEVELS RELATIVE TO AUSTRALIAN HEIGHT DATUM.
- DO NOT SCALE DRAWINGS. USE FIGURED DIMENSIONS ONLY.

KEYPLAN



LEGEND

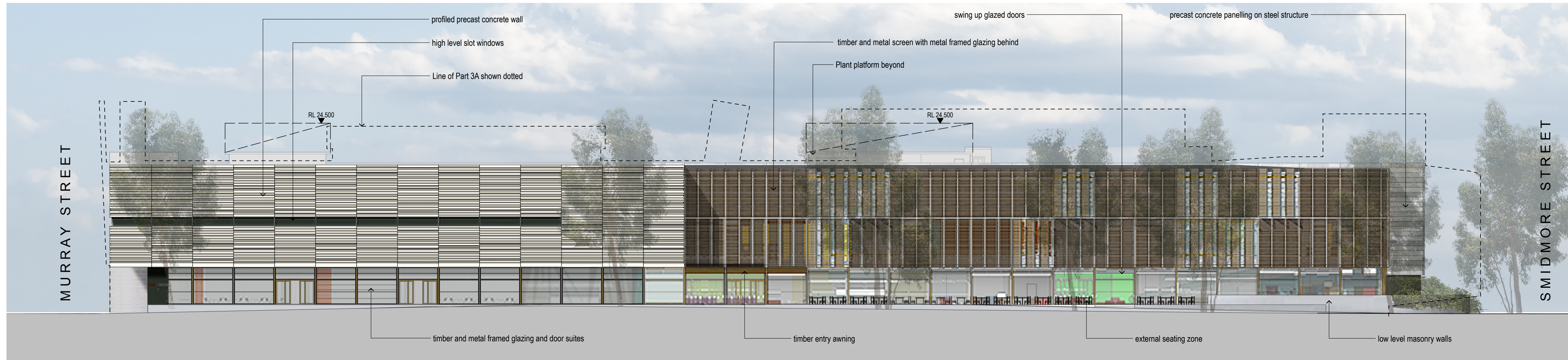

RL +21.500  
21.5 Roof

RL +18.700  
18.7 Level 2A

RL +15.900  
15.9 Level 2

RL +10.900  
10.9 Level 1

RL +5.900  
05.9 Ground Floor

1 ELEVATION North  
1:250

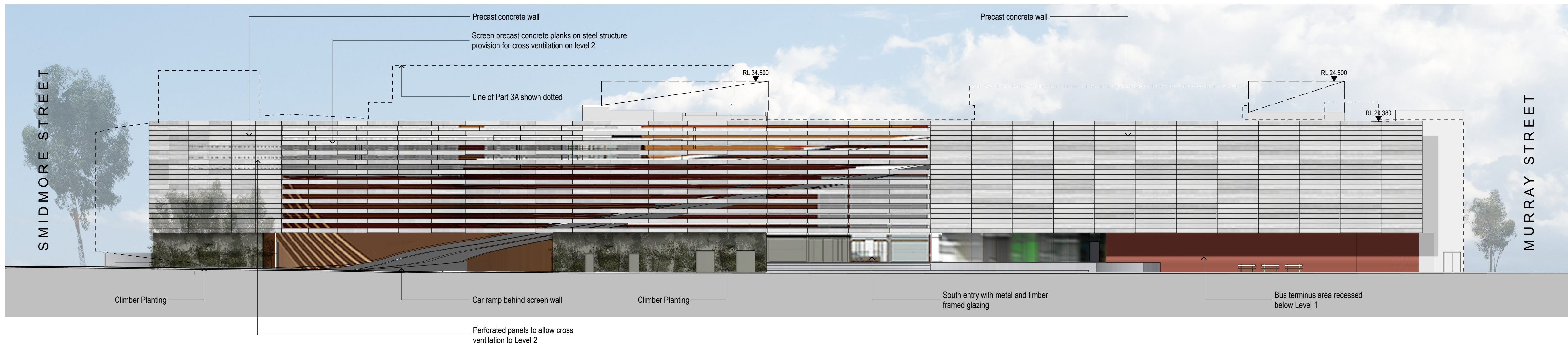

RL +21.500  
21.5 Roof

RL +18.700  
18.7 Level 2A

RL +15.900  
15.9 Level 2

RL +10.900  
10.9 Level 1

RL +5.900  
05.9 Ground Floor

2 ELEVATION South  
1:250

01 21-12-12 ISSUE FOR SECTION 75W

REV	DATE	DESCRIPTION	BY
-----	------	-------------	----

**fjmt**  
francis-jones morehen thorp

**SYDNEY**  
Level 5, 70 King Street  
Sydney NSW 2000 Australia  
T +61 2 9251 7077  
F +61 2 9251 7072  
E [fjmt@fjmt.com.au](mailto:fjmt@fjmt.com.au)  
W [www.fjmt.com.au](http://www.fjmt.com.au)

NOMINATED ARCHITECT: RICHARD FRANCIS-JONES (REG NO 5301)

PROJECT  
MARRICKVILLE METRO EXPANSION  
AMP CAPITAL INVESTMENTS

**AMP CAPITAL**

TITLE  
ELEVATIONS  
SOUTH & NORTH ELEVATIONS

SCALE	1:250 @ A1	DRAWN	IDH	PROJECT CODE
DATE	14-12-12	APPROVED		<b>AMPM</b>
SHEET NO.	<b>160496:EA111</b>			REVISION

SECTION 75W SUBMISSION



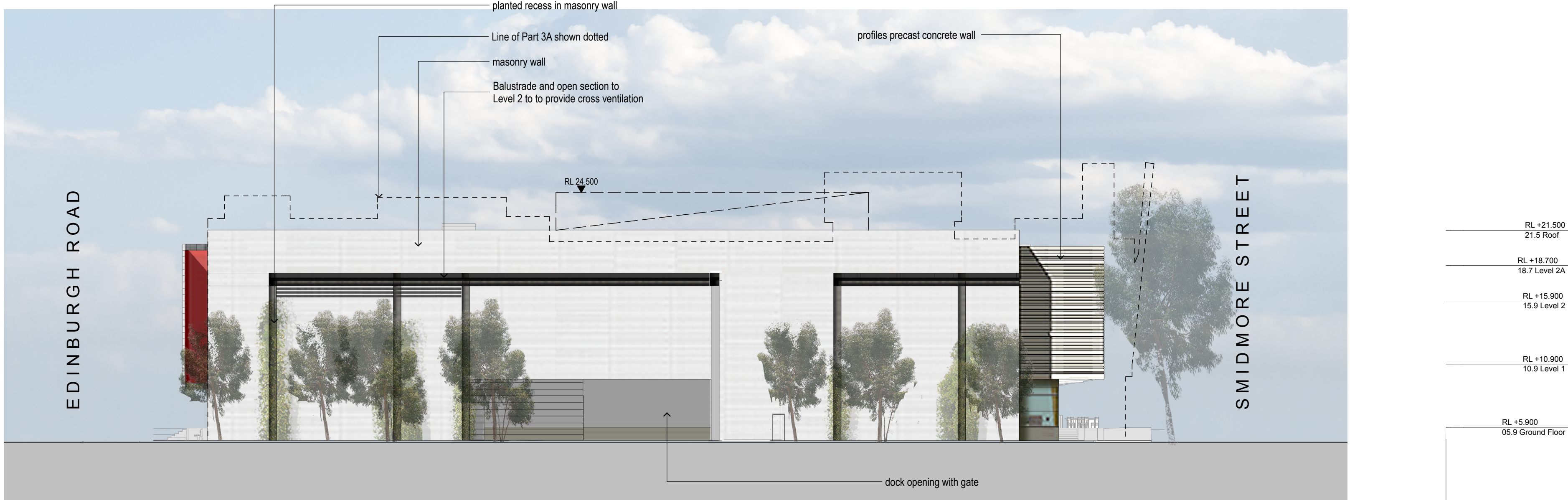

## EGEND

**fjmt**  
francis-jones morehen thorp

**SYDNEY**  
Level 5, 70 King Street  
Sydney NSW 2000 Australia  
T +61 2 9251 7077  
F +61 2 9251 7072  
E [fjmt@fjmt.com.au](mailto:fjmt@fjmt.com.au)  
W [www.fjmt.com.au](http://www.fjmt.com.au)

PROJECT  
MARRICKVILLE METRO EXPANSION  
AMP CAPITAL INVESTMENTS

AMP CAPITAL

TITLE  
ELEVATIONS  
WESTH & EAST ELEVATIONS

SCALE	1:250 @ A1	DRAWN	IDH	PROJECT CODE
DATE	14-12-12	APPROVED		<b>AMPM</b>
SHEET NO.				REVISION
<b>160496:EA112</b>				

## SECTION 75W SUBMISSION



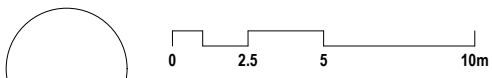

- GENERAL NOTES
- ALL DIMENSIONS AND EXISTING CONDITIONS SHALL BE CHECKED AND VERIFIED BY THE CONTRACTOR BEFORE PROCEEDING WITH THE WORK.
  - ALL LEVELS RELATIVE TO AUSTRALIAN HEIGHT DATUM.
  - DO NOT SCALE DRAWINGS. USE FIGURED DIMENSIONS ONLY.

KEYPLAN



LEGEND

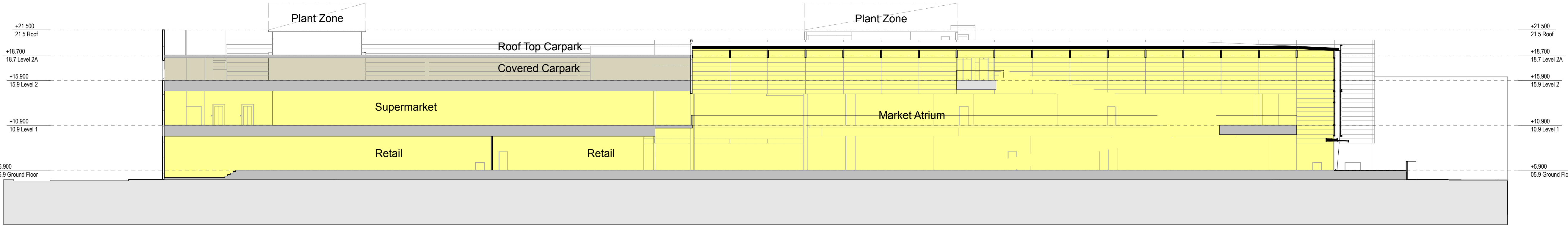

1 SECTION EAST / WEST  
1:250

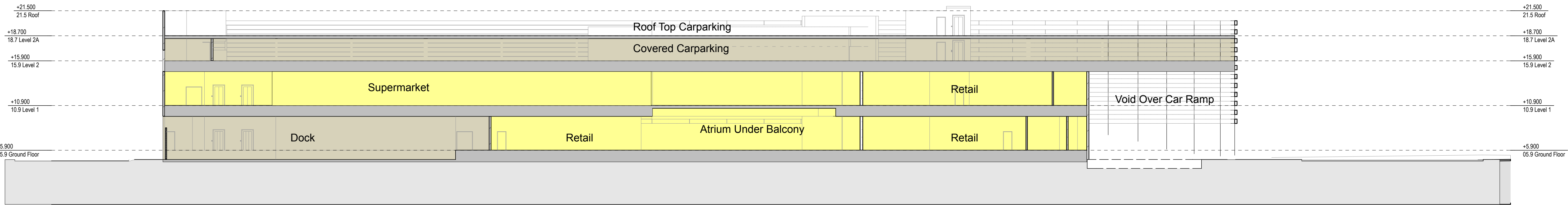

2 SECTION EAST / WEST  
1:250

01	21-12-12	ISSUE FOR SECTION 75W	
REV	DATE	DESCRIPTION	BY



SYDNEY  
Level 5, 70 King Street  
Sydney NSW 2000 Australia  
T +61 2 9251 7077  
F +61 2 9251 7072  
E [fjmt@fjmt.com.au](mailto:fjmt@fjmt.com.au)  
W [www.fjmt.com.au](http://www.fjmt.com.au)

NOMINATED ARCHITECT: RICHARD FRANCIS-JONES (REG NO 5301)

PROJECT  
MARRICKVILLE METRO EXPANSION  
AMP CAPITAL INVESTMENTS



TITLE  
SECTIONS  
LONG SECTIONS

SCALE	1:250 @ A1	DRAWN	IDH	PROJECT CODE
DATE	14-12-12	APPROVED		AMPM
SHEET NO.	160496:EA113			REVISION

SECTION 75W SUBMISSION



- 02.55m
- 0

2.5

5

10m
- GENERAL NOTES

ALL DIMENSIONS AND EXISTING CONDITIONS SHALL BE CHECKED AND VERIFIED BY THE CONTRACTOR BEFORE PROCEEDING WITH THE WORK.

ALL LEVELS RELATIVE TO AUSTRALIAN HEIGHT DATUM.

DO NOT SCALE DRAWINGS. USE FIGURED DIMENSIONS ONLY.

KEYPLAN



LEGEND

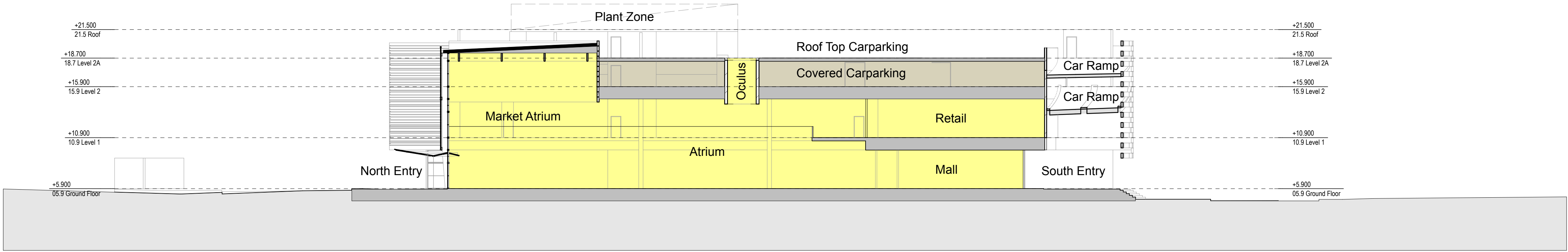

3 SECTION NORTH / SOUTH  
1:250

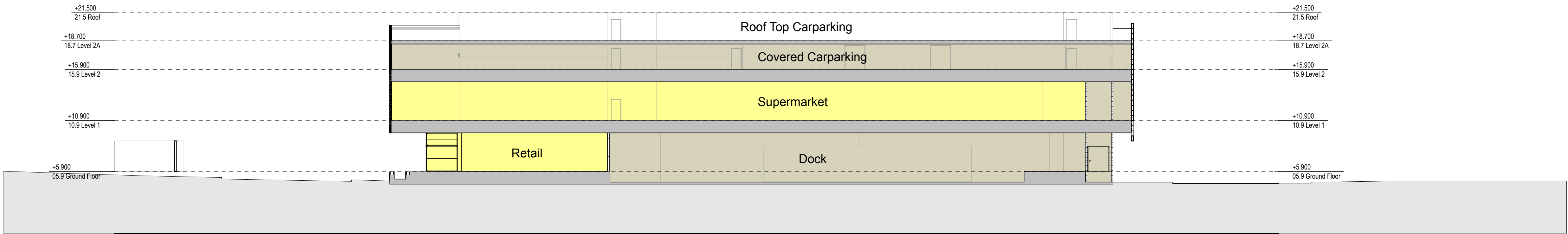

4 SECTION NORTH / SOUTH  
1:250

01	26-09-12	INITIAL CONSULTANT ISSUE	IDH
REV	DATE	DESCRIPTION	BY



francis-jones morehen thorp

**SYDNEY**  
Level 5, 70 King Street  
Sydney NSW 2000 Australia  
T +61 2 9251 7077  
F +61 2 9251 7072  
E [fjmt@fjmt.com.au](mailto:fjmt@fjmt.com.au)  
W [www.fjmt.com.au](http://www.fjmt.com.au)

NOMINATED ARCHITECT: RICHARD FRANCIS-JONES (REG NO 5301)

PROJECT  
MARRICKVILLE METRO EXPANSION  
AMP CAPITAL INVESTMENTS

**AMP**CAPITAL

TITLE  
**SECTIONS**  
**SHORT SECTIONS**

SCALE	1:250 @ A1	DRAWN	IDH	PROJECT CODE
DATE	14-12-12	APPROVED		<b>AMPM</b>
SHEET NO.	<b>160496:EA114</b>			REVISION

**SECTION 75W SUBMISSION**





March 21 - 9am

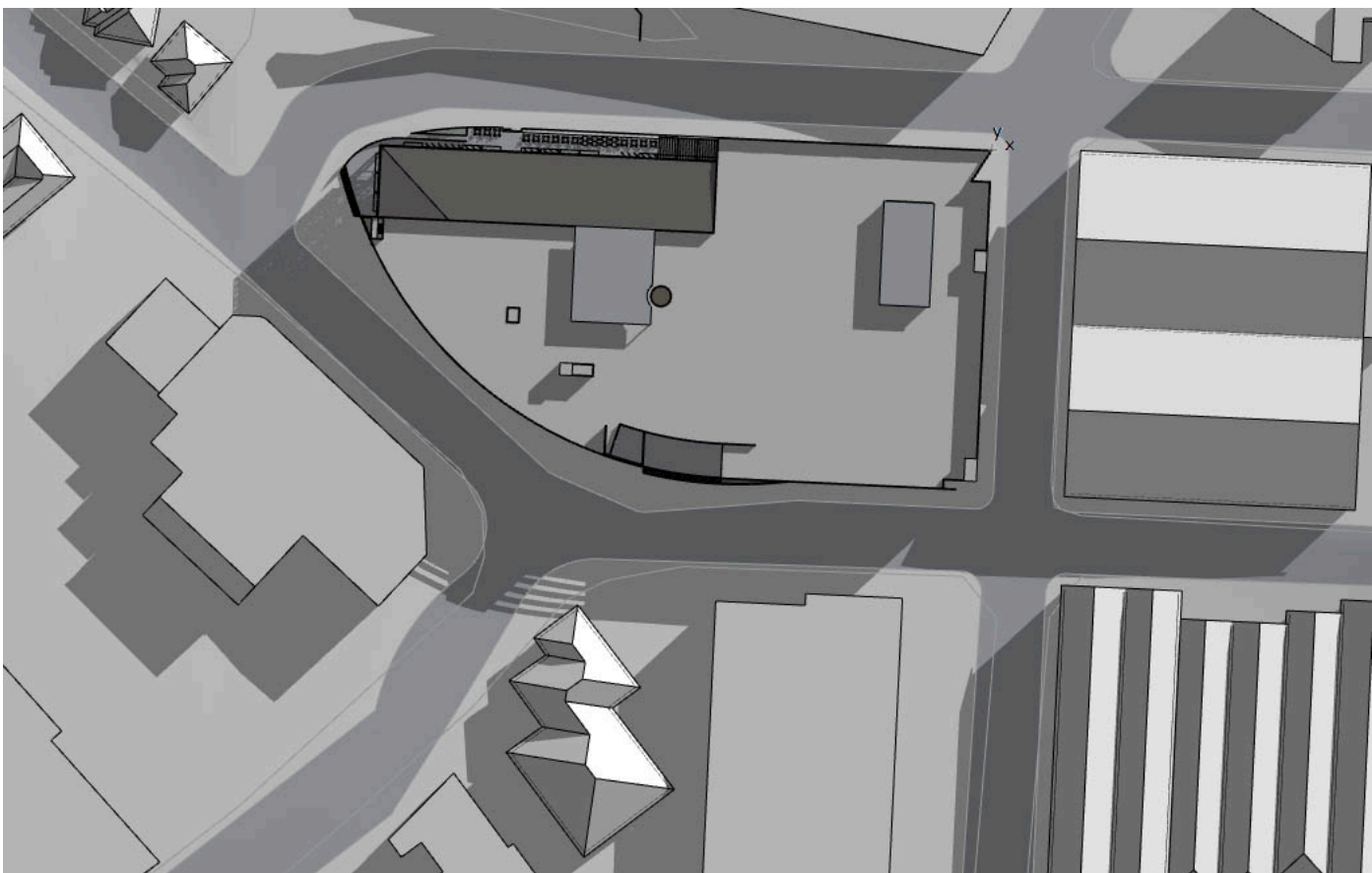

June 21 - 9am

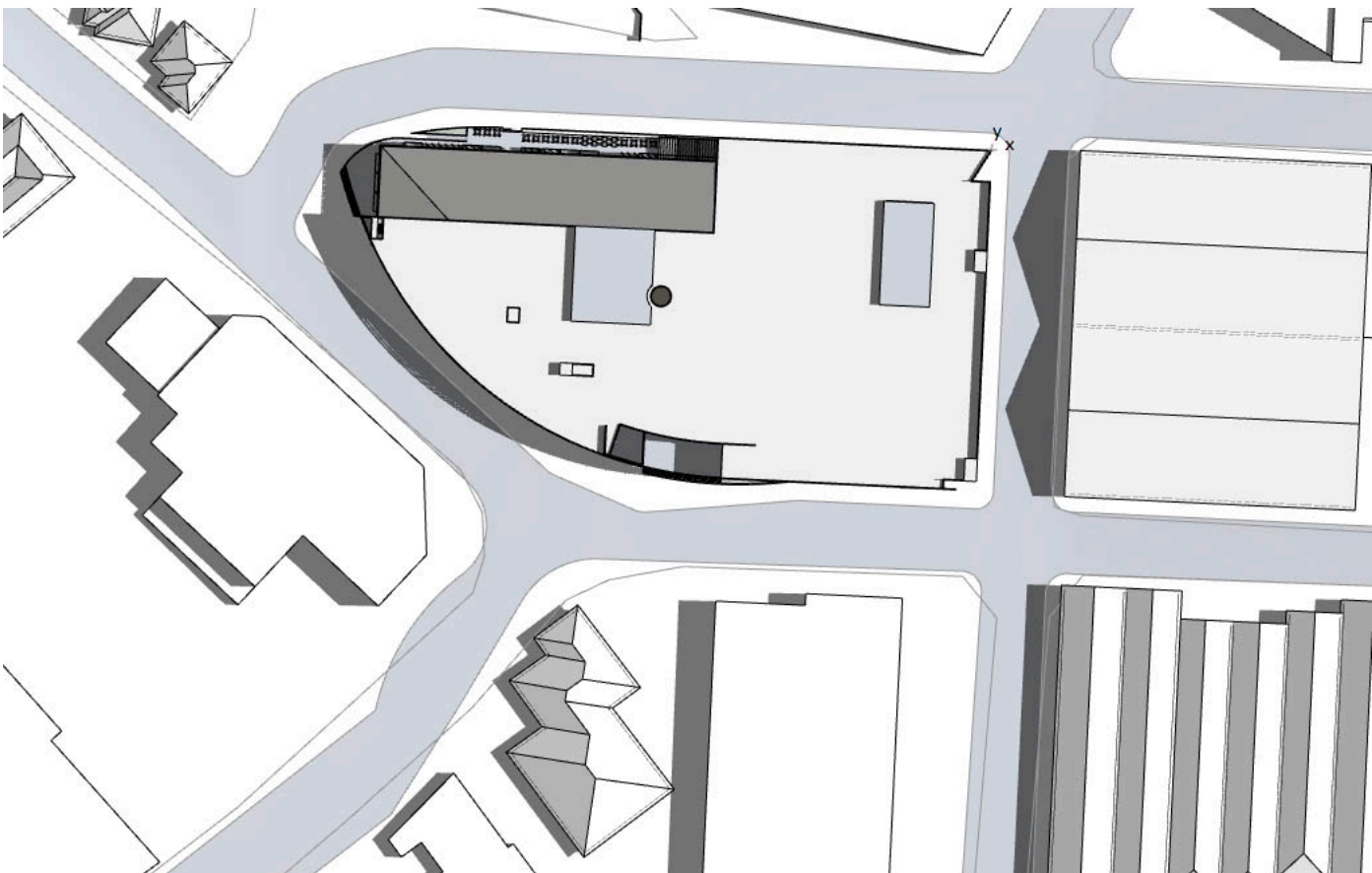

December 21 - 9am

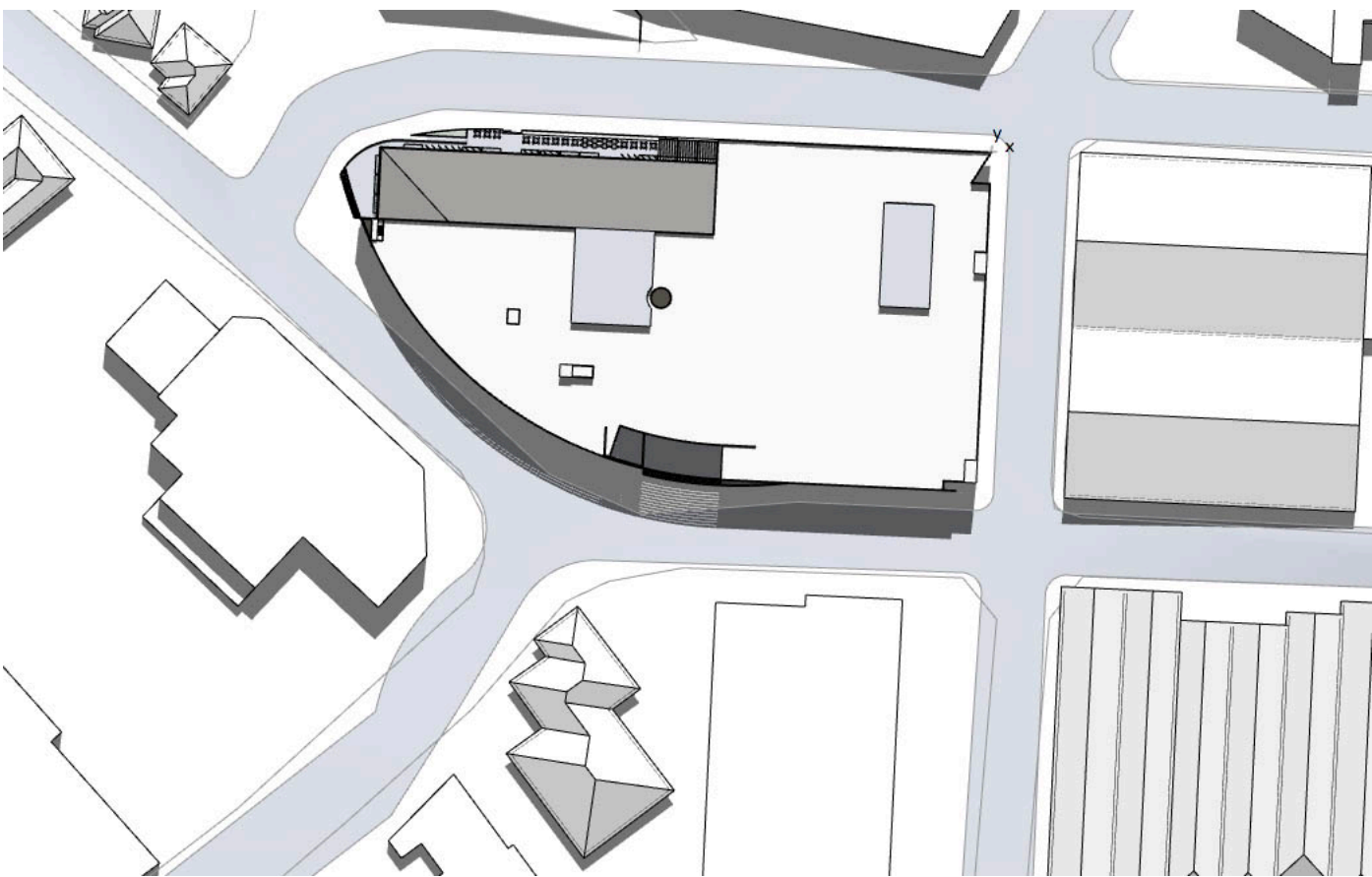

March 21 - 12noon

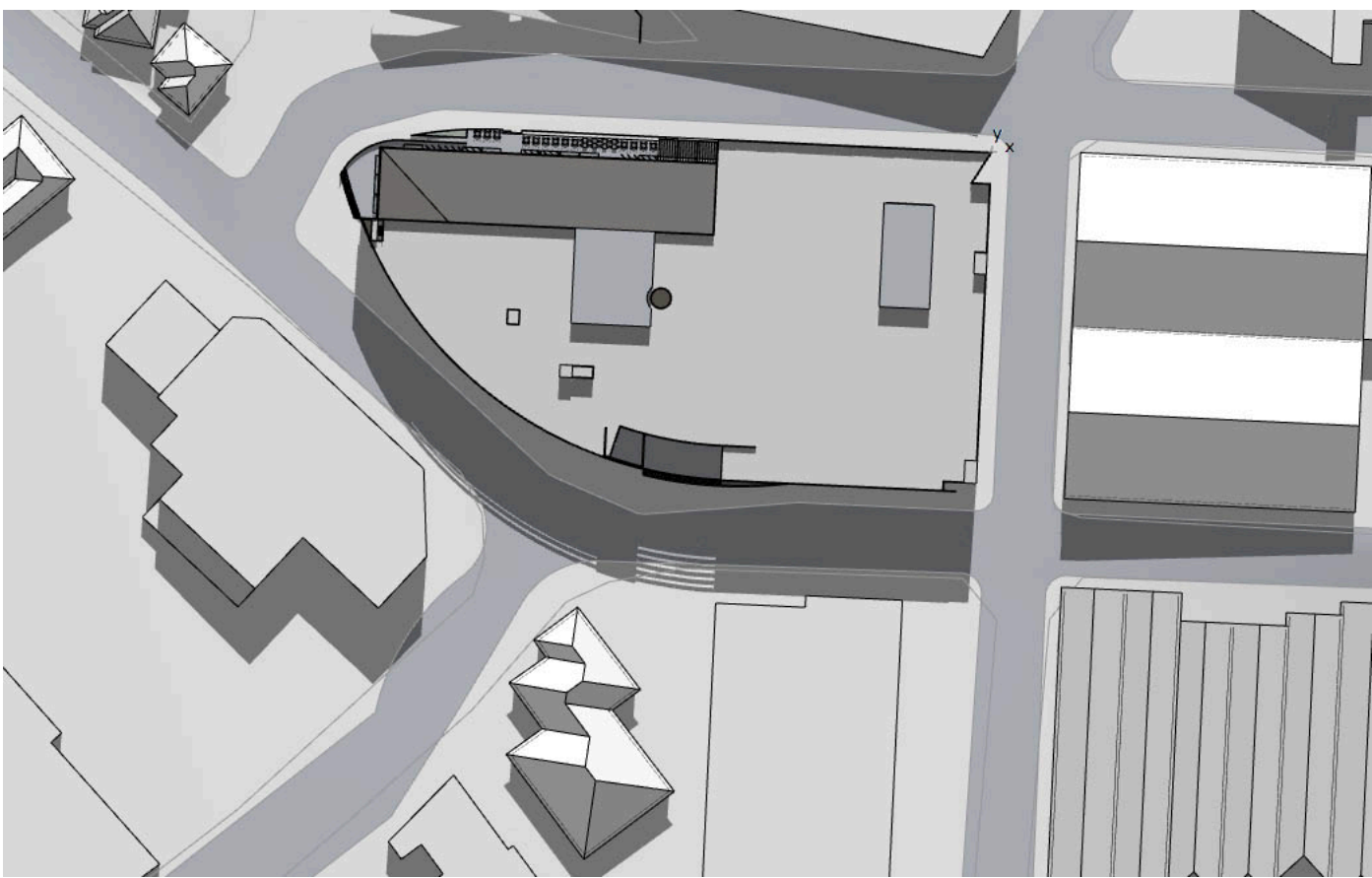

June 21 - 12noon

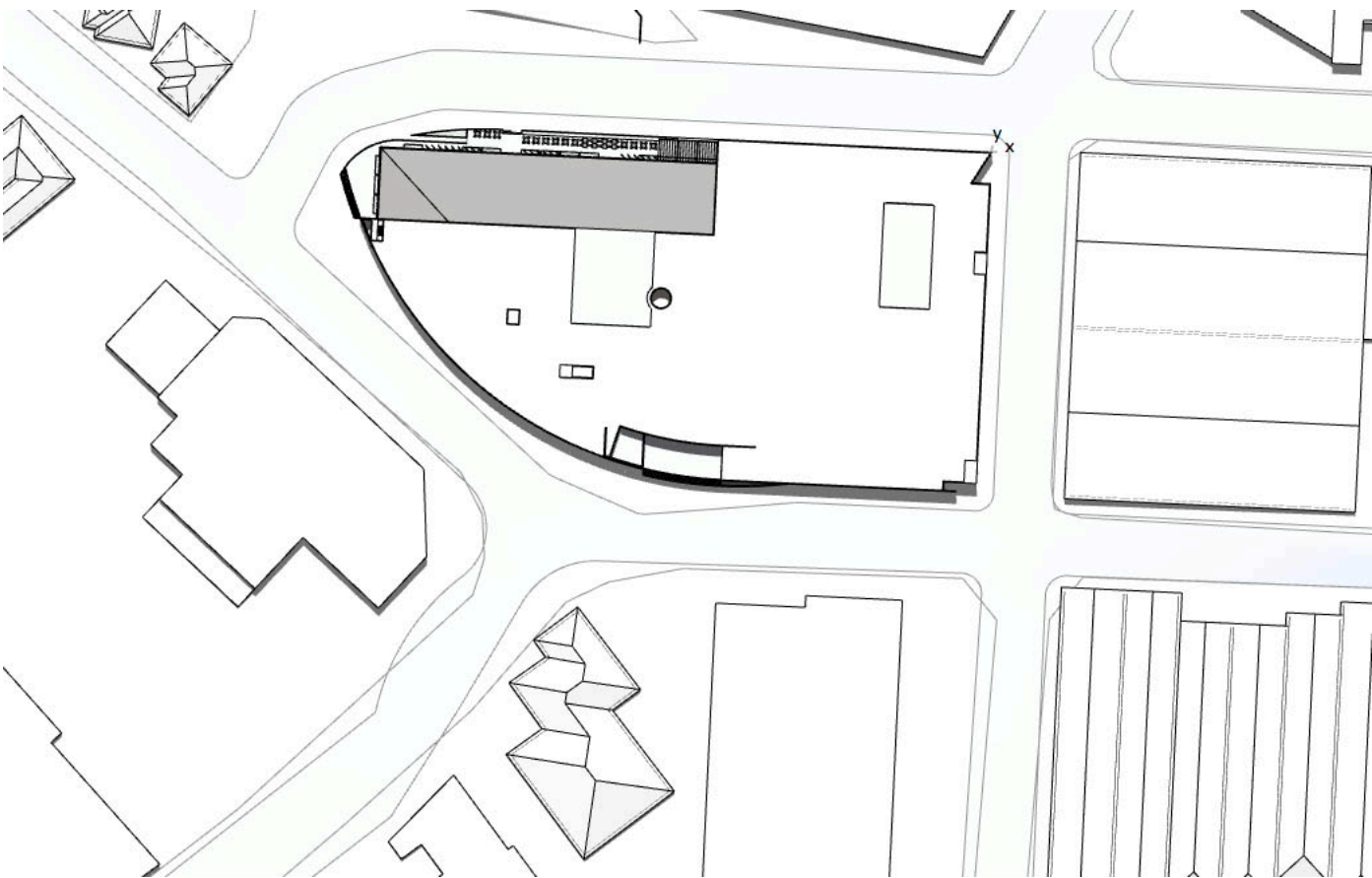

December 21 - 12noon

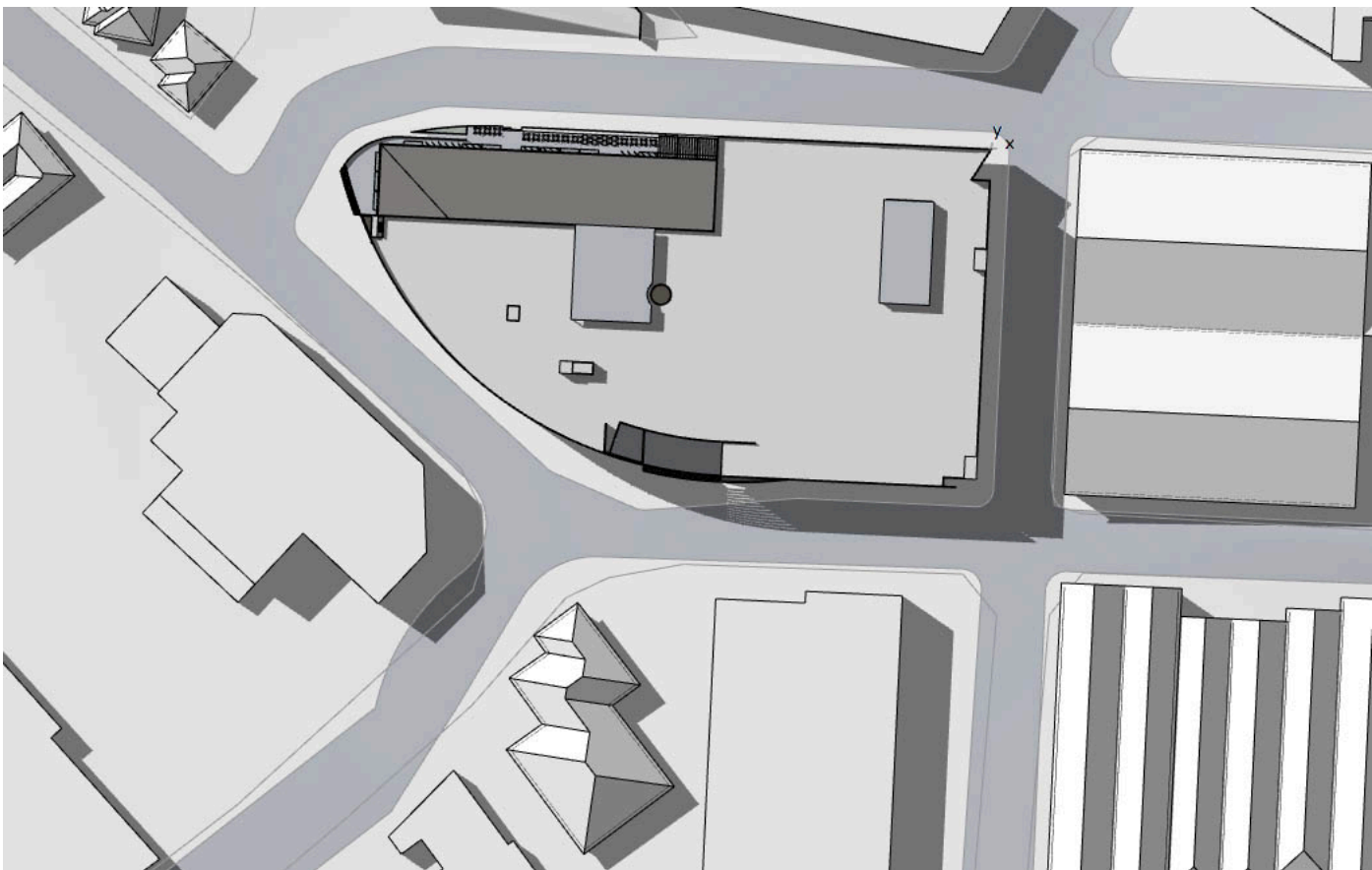

March 21 - 3pm



June 21 - 3pm

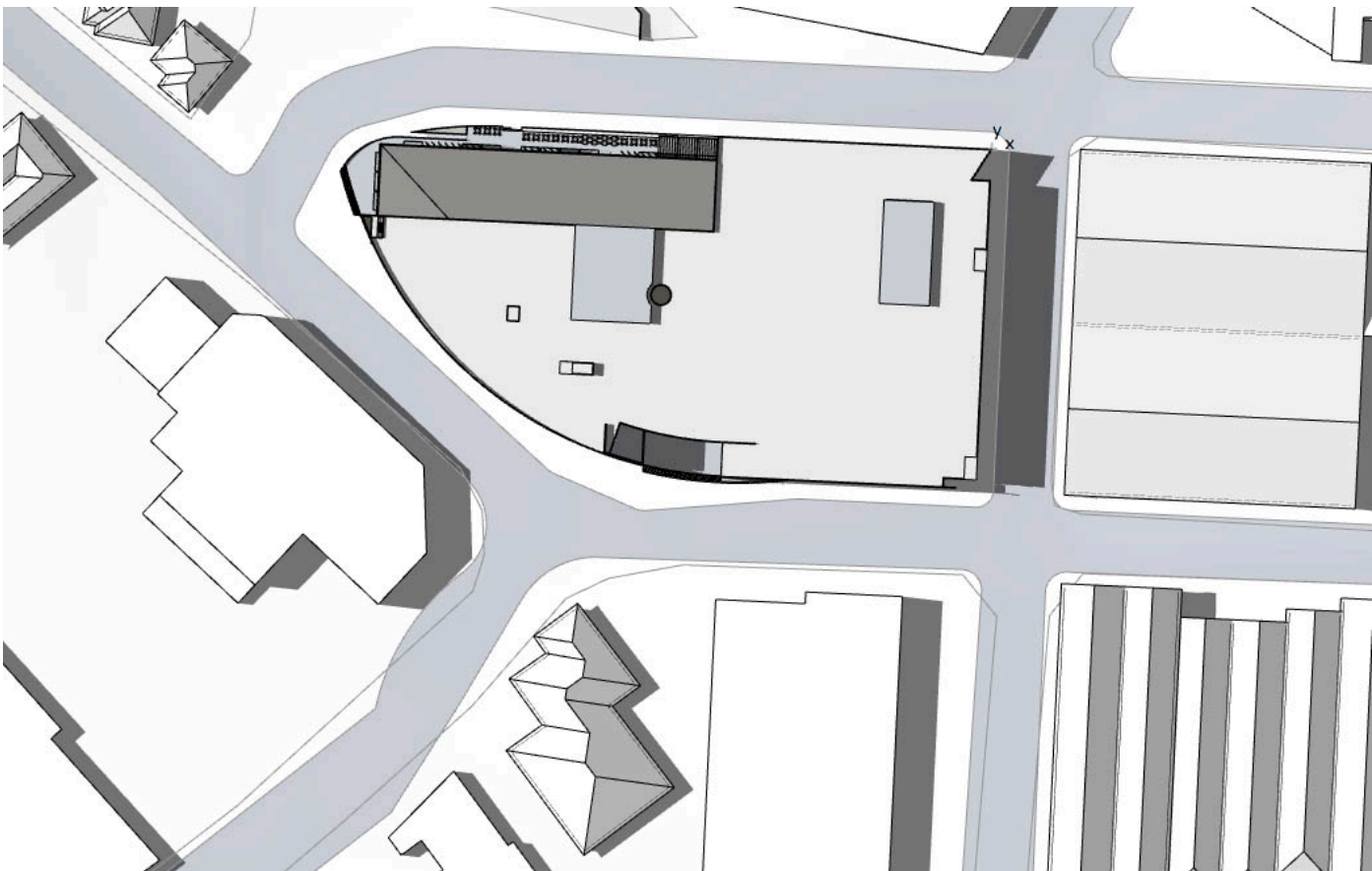

December 21 - 3pm

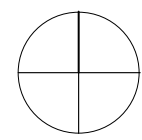

GENERAL NOTES

- ALL DIMENSIONS AND EXISTING CONDITIONS SHALL BE CHECKED AND VERIFIED BY THE CONTRACTOR BEFORE PROCEEDING WITH THE WORK.
- ALL LEVELS RELATIVE TO AUSTRALIAN HEIGHT DATUM.
- DO NOT SCALE DRAWINGS. USE FIGURED DIMENSIONS ONLY.

KEYPLAN



LEGEND

01	21-12-12	ISSUE FOR SECTION 75W	
REV	DATE	DESCRIPTION	BY



francis-jones morehen thorp

**SYDNEY**  
Level 5, 70 King Street  
Sydney NSW 2000 Australia  
T +61 2 9251 7077  
F +61 2 9251 7072  
E [fjmt@fjmt.com.au](mailto:fjmt@fjmt.com.au)  
W [www.fjmt.com.au](http://www.fjmt.com.au)

NOMINATED ARCHITECT: RICHARD FRANCIS-JONES (REG NO 5301)

PROJECT  
MARRICKVILLE METRO EXPANSION  
AMP CAPITAL INVESTMENTS



TITLE  
**GENERAL ARRANGEMENTS  
Shadows**

SCALE	Not to Scale	DRAWN	IDH	PROJECT CODE
DATE	14-12-12	APPROVED		<b>AMPM</b>
SHEET NO.	<b>160496:EA115</b>			REVISION
				<b>01</b>

SECTION 75W SUBMISSION