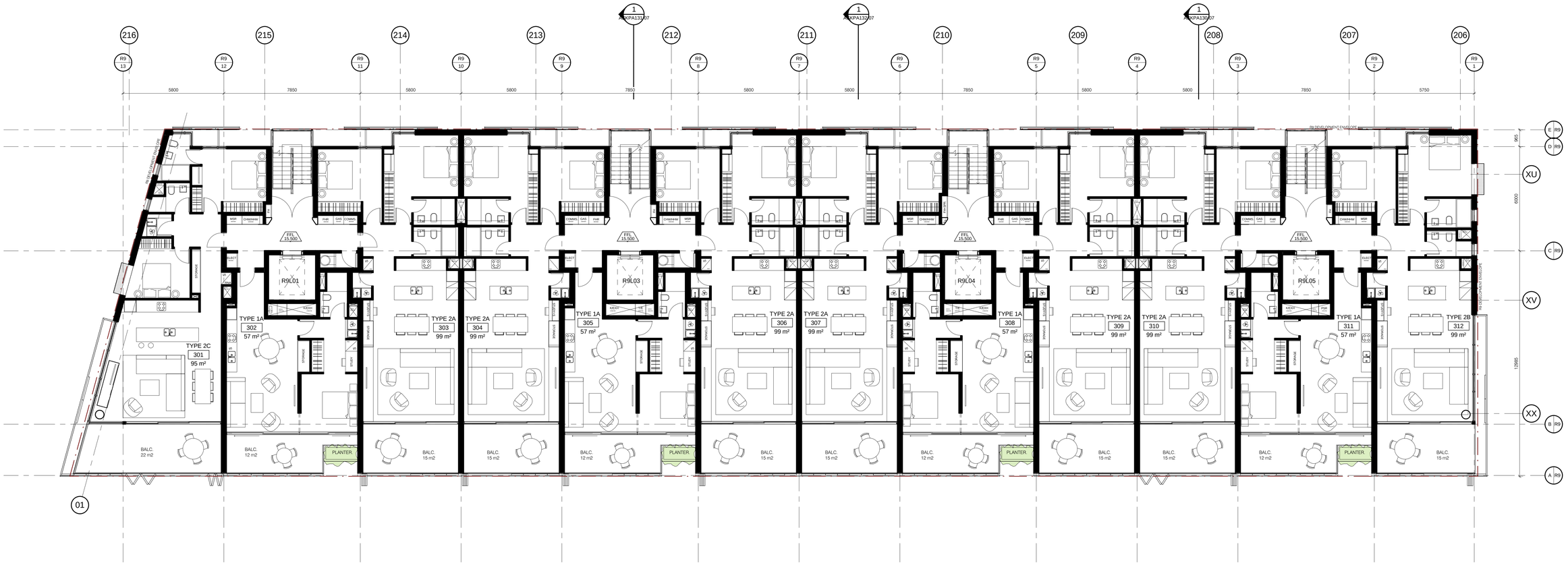

Key Plan

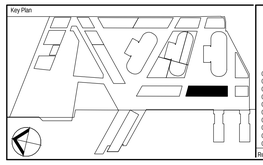

Rev.	Item	Revision Description	Date
09		PA1 SUBMISSION	05/11/2012
08		PA1 SUBMISSION	09/10/2012
07		PA1 SUBMISSION	02/10/2012
06		FOR INFORMATION	27/09/2012
05		FOR INFORMATION	19/09/2012
04		FOR INFORMATION	17/09/2012
03		FOR INFORMATION	14/09/2012
02		FOR INFORMATION	03/08/2012
01		FOR INFORMATION	23/08/2012
00		FOR INFORMATION	03/08/2012

Rev.	Item	Revision Description	Date

Do not scale from drawings.
Check all dimensions on site before commencing work.
Copying or the reproduction of this drawing is strictly prohibited without the consent of Peddle Thorp and Walker Pty.

The Architect shall not be liable for any loss or claims whatsoever arising from or in respect of any errors existing or resulting from data howsoever transferred from the computer system of the Architect to the computer system of the Client or Consultants.
The recipient of the data shall be responsible for checking accuracy and completeness of data received.
Any use of the electronic data in part or whole shall be at the users risk.

The CAD files and their contents are solely representations of the Project information and cannot be relied upon beyond the representation shown on the PDF versions of the drawings as provided by the Architect.

Lead Architects
PTW
PTW Architects
Level 13, 9 Castlereagh St
Sydney NSW Australia 2000
T 612 9232 5877
F 612 9221 4139
www.ptw.com.au

Collaborating Architects

Consultant

Principal
Lend Lease

Developer	Lend Lease
Project Management & Construction	Lend Lease
Design	Lend Lease

30 The Bond 30 Hickson Road
Millers Point NSW 2000
www.lendlease.com

These designs, plans and specifications and the copyright there in are the property of Lend Lease and must not be used, reproduced or copied wholly or in part without the written permission of Lend Lease.

Project
BARANGAROO SOUTH

Title
Level 3 Floor Plan

Drawn By	Date	Purpose	Approved By	Date
RP	05/11/12	PA1	RP	05/11/12

1 : 100
0 1 2 5 8m

Project No.	Site No.	Drawing No.	Revision
212.022	BR9	ASKPA103-09	

C:\Revit_Local\RP2_Local R9\0.rvet.rvt

6/11/2012 10:49:19 AM

B1