Figure 11

Grocon | **Open Space Works- Upper Ground (RL14.50)** | **Civic Place Parramatta**

Scale - 1:500 @ A1, 1:1000 @ A3

0 5M 10M 20M

1 = 500 mm

Drawing Number : PSA7272B_AR_SK_007 Revision :2

11 December 2006

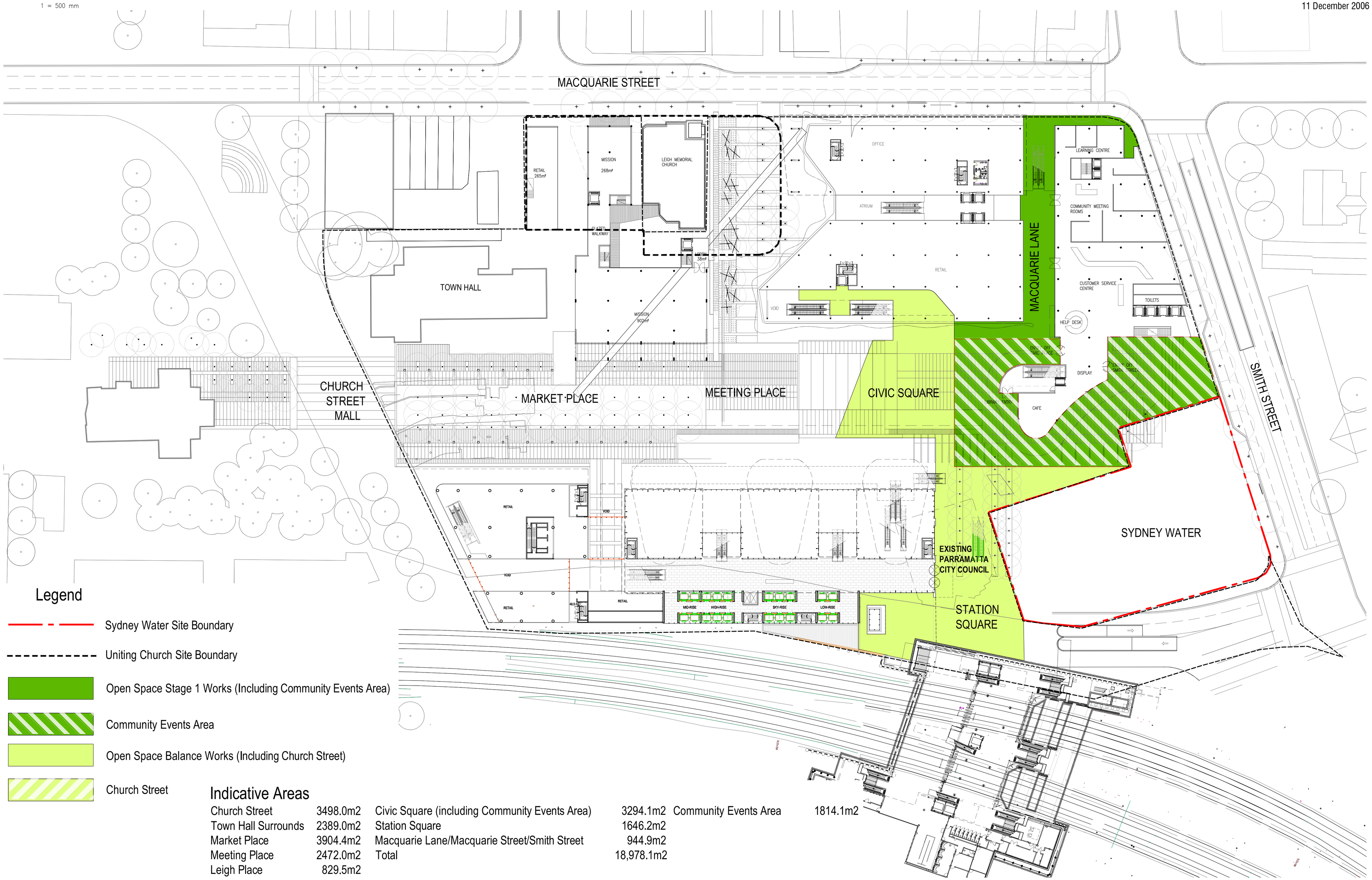

Legend

- Sydney Water Site Boundary
- Uniting Church Site Boundary
- Open Space Stage 1 Works (Including Community Events Area)
- Community Events Area
- Open Space Balance Works (Including Church Street)
- Church Street

Indicative Areas

Church Street	3498.0m2	Civic Square (including Community Events Area)	3294.1m2	Community Events Area	1814.1m2
Town Hall Surrounds	2389.0m2	Station Square	1646.2m2		
Market Place	3904.4m2	Macquarie Lane/Macquarie Street/Smith Street	944.9m2		
Meeting Place	2472.0m2	Total	18,978.1m2		
Leigh Place	829.5m2				