



*Issued under the Environmental Planning and Assessment Act 1979*

Approved Application No. MP10-0112

granted on the 26 September 2012

Signed.....

Sheet No. 2 of 57

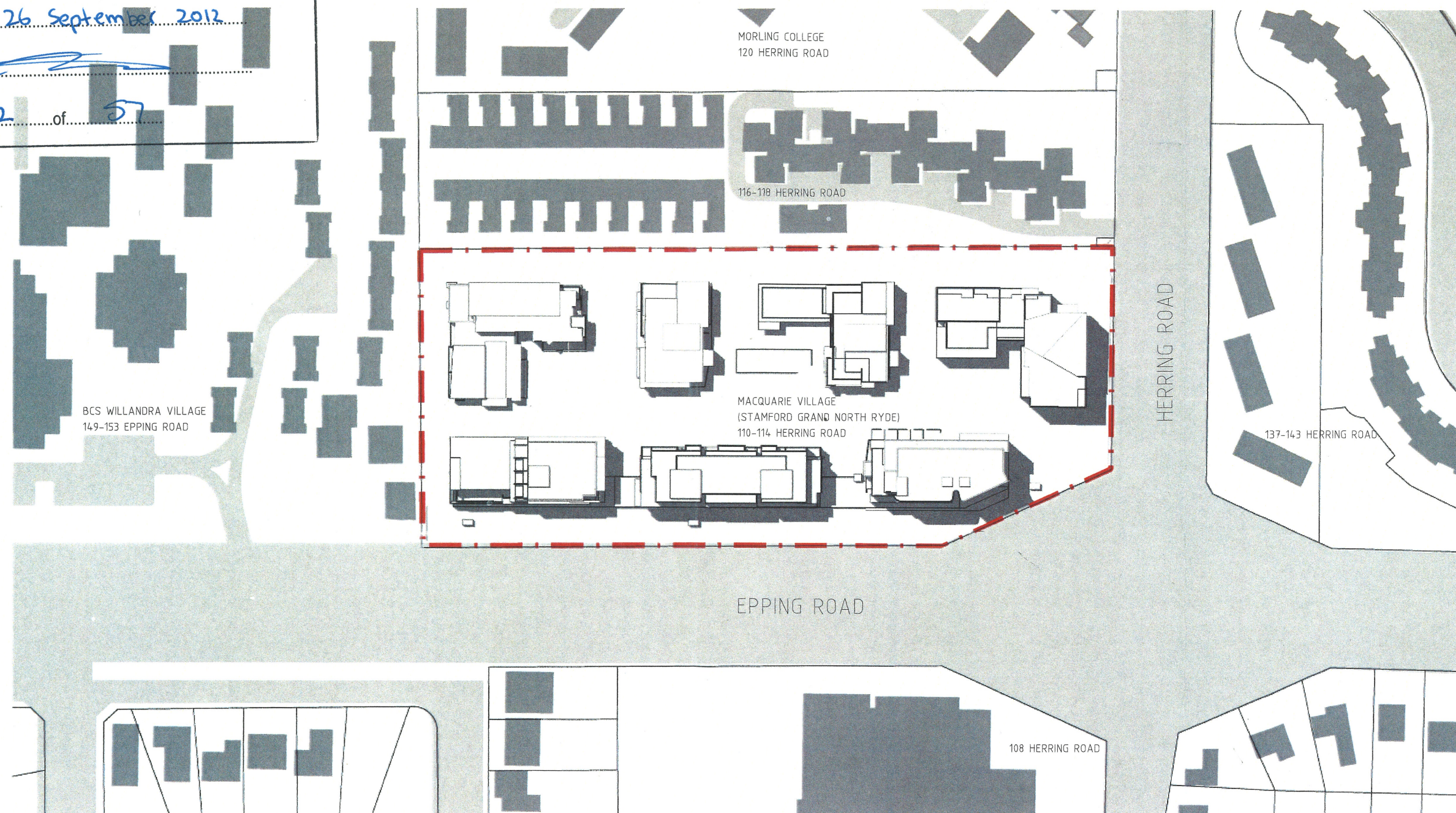

SUBJECT PROPOSAL

Revisions				
No	Date	Description	Ver	App'd
A	20 06 11	ISSUE FOR EXHIBITION		
B	09 12 11	PREFERRED PROJECT		

THE NUMBER 4 HAS BEEN DELETED  
FROM THE FLOOR NOMENCLATURE

Do not scale drawings. Use figured dimensions only. Check & verify levels and dimensions on site prior to the commencement of any work, the preparation of shop drawings or the fabrication of components.

This drawing is the copyright of Allen Jack + Cottier Architects and is protected under the Copyright Act 1968. Do not alter, reproduce or transmit in any form, or by any means without the express permission of Allen Jack + Cottier Architects.

Nominated Architects: Michael Heenan 5264, Peter Ireland 6661, Reginald Smith 3317, Peter Storrach 3372

Site Location Plan

STAGE 1 —  
BUILDINGS  
SHADED

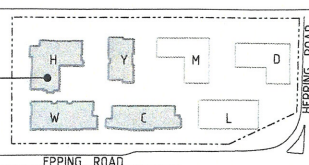

Client



STAMFORD  
LAND CORPORATION LTD

Architect

A J + C

79 Myrtle Street Chippendale NSW 2008 AUSTRALIA  
ph +61 2 9311 8222 fx +61 2 9311 8200 ABN 53 003 782 250

Project

Project  
MACQUARIE VILLAGE  
110-114 HERRING ROAD  
MACQUARIE PARK

Proj No. 10\_030

Drawing Title  
**LOCATION DIAGRAM**

Drawing Status  
**NOT FOR CONSTRUCTION**

Scale	Drawing No	Issue
NTS	DA0001	B

A