



Issue No.	Date	Description	Chkd
A	16/02/2011	FINAL DRAFT	GN
B	19/03/2012	REVISED DPH ISSUE	AD
C	03/04/2012	REVISED DPH ISSUE	AD
D	22/04/2013	Block B envelopes changed	AD

Any form of replication of this drawing in full or in part without the written permission of NBRS & Partners Pty Ltd constitutes an infringement of the copyright.
 A/N: 16 002 247 565 © 2011
 Nominated Architects: Ridley Smith reg No.2268; Graham Thorburn reg No.5706
 Geoffrey Deane reg No.3766; Andrew Duffin reg No.5602; Gary Hoddinett reg No.5286

Notes		Legend	
---	EXISTING BOUNDARY	■	2 STOREYS
---	HERITAGE CURTILAGE	■	4 STOREYS
■	1 STOREY	■	5 STOREYS
■		■	6 STOREYS
■		■	7 STOREYS

Drawing Title
Above Ground Primary Development Controls - Heights

Project & Client
Concept Plan for Crowle Gardens Development
 at
 76 Belmore Street, Ryde NSW 2112
 for
 Achieve Australia

Architect
NBRS+PARTNERS
 Level 3, 4 Glen Street, Milsoms Point, NSW 2061 Australia
 T: 61 2 9922 2344 F: 61 2 9922 1308
 E: architects@nbsap.com.au W: www.nbsap.com.au
 CAD File F:\09\09002\09002-mp\1stSheets\09002-EA04.sht

Date 23/04/2013
 Scale 1:500 @ A3
 0 2.5 5 7.5 10 12.5 15m
 Drawing Reference
09002-EA04-D

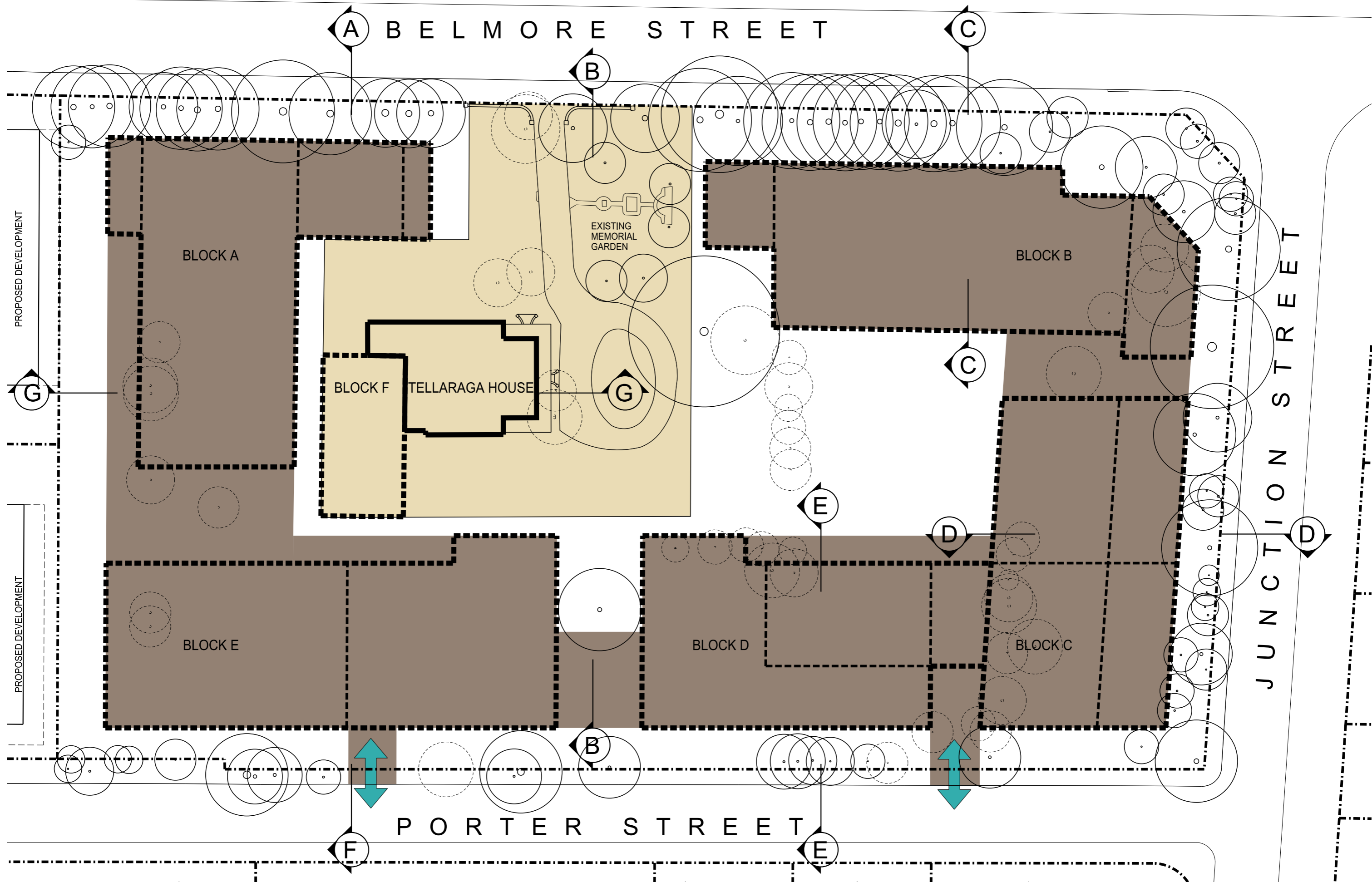

Issue No.	Date	Description	Chkd
A	16/02/2011	FINAL DRAFT	GN
B	19/03/2012	REVISED DRAFT	AD
C	03/04/2012	REVISED DRAFT	AD
D	22/04/2013	Block B envelope changed	AD

Any form of replication of this drawing in full or in part without the written permission of NBRS & Partners Pty Ltd constitutes an infringement of the copyright.
 ABN 16 002 247 565 © 2011
 Nominated Architects: Ridley Smith reg No.2268; Graham Thorburn reg No.5706; Geoffrey Deane reg No.3766; Andrew Duffin reg No.5602; Gary Hoddinett reg No.5286

- Notes
- EXISTING BOUNDARY
 - HERITAGE CURTLAGE
 - VEHICLE ENTRY/ EXIT

- EXISTING TREE REMOVED
- EXISTING TREE RETAINED
- MASTER PLAN UNDERGROUND BUILDING ENVELOPE

Drawing Title
 Below Ground Building Envelopes

Project & Client
 Concept Plan for Crowle Gardens Development
 at
 76 Belmore Street, Ryde NSW 2112
 for
 Achieve Australia

Architect
NBRS+PARTNERS
 Level 3, 4 Glen Street, Milsons Point, NSW 2061 Australia
 T: 61 2 9922 2344 F: 61 2 9922 1308
 E: architects@nbrsap.com.au W: www.nbrsap.com.au
 CAD File F:\09\09002\09002-mp\09002-mp\09002-mp\09002-EA05.dwg

Date 23/04/2013
 Scale 1:500 @ A3
 0 2.5 5 7.5 10 12.5 15m
 Drawing Reference
09002-EA05-D

BELMORE STREET

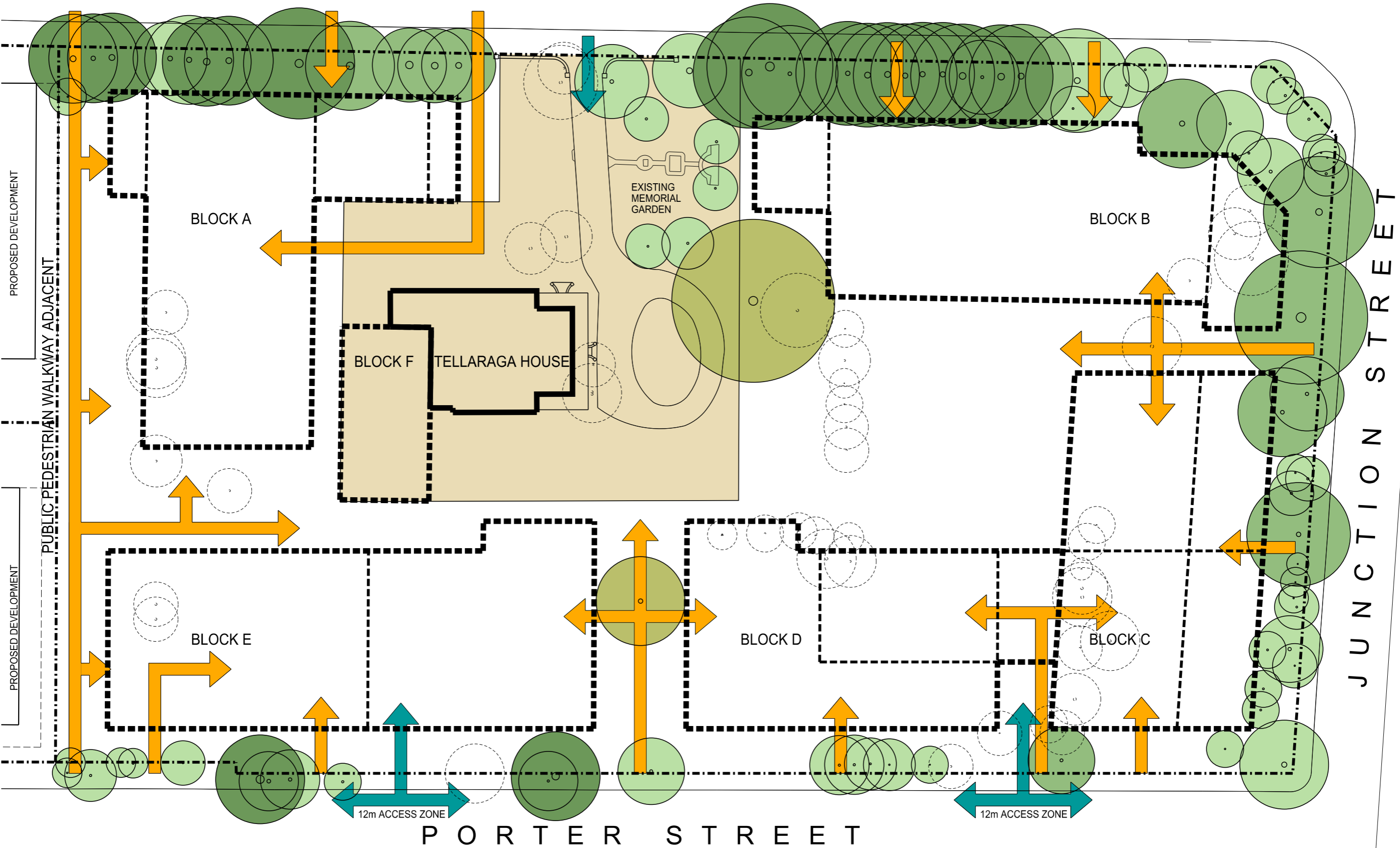

Issue No.	Date	Description	Chkd
A	16/02/2011	FINAL DRAFT	GN
B	19/03/2012	REVISED DPISSUE	AD
C	03/04/2012	REVISED DPISSUE	AD
D	22/04/2013	Block B envelope changed	AD

Any form of replication of this drawing in full or in part without the written permission of NBRS & Partners Pty Ltd constitutes an infringement of the copyright.
 ABN: 16 002 247 565 © 2011
 Not/Registered Architects: Ridley Smith reg No.2268; Graham Thorburn reg No.5706
 Geoffrey Deane reg No.3766; Andrew Duffin reg No.5602; Gary Hoddnitt reg No.5286

- Notes
- EXISTING BOUNDARY
 - CONCEPT PLAN BUILDING ENVELOPE
 - PEDESTRIAN ENTRY/ EXIT
 - VEHICLE ENTRY/ EXIT
 - EXISTING TREE RETAINED
 - EXISTING TREE REMOVED

Drawing Title
 Accommodation Types & Site Access / Exit Zones

Project & Client
 Concept Plan for Crowle Gardens Development
 at
 76 Belmore Street, Ryde NSW 2112
 for
 Achieve Australia

Architect
NBRS+PARTNERS
 Level 3, 4 Glen Street, Millsons Point, NSW 2061 Australia
 T: 61 2 9922 2344 F: 61 2 9922 1306
 E: architects@nbsap.com.au W: www.nbsap.com.au
 CAD File F:\09\09002\09002-mp\1stSheets\09002-EA06.dwg

Date 23/04/2013

Scale 1:500 @ A3
 0 2.5 5 7.5 10 12.5 15m

Drawing Reference
09002-EA06-D

BELMORE STREET

PORTER STREET

JUNCTION STREET



Issue No.	Date	Description	Chkd
A	16/02/2011	FINAL DRAFT	GN
B	19/03/2012	REVISED DPH ISSUE	AD
C	03/04/2012	REVISED DPH ISSUE	AD
D	22/04/2013	Block B envelope changed	AD

Any form of replication of this drawing in full or in part without the written permission of NBRS & Partners Pty Ltd constitutes an infringement of the copyright.
 ABN 16 002 247 565 © 2011
 Nominated Architects: Ridley Smith reg No.2268; Graham Thorburn reg No.5706
 Geoffrey Deane reg No.3766; Andrew Duffin reg No.5602; Gary Hoddinett reg No.5286

Notes	
---	EXISTING BOUNDARY
■	STAGE 1
■	STAGE 2

■	STAGE 3	■	STAGE 6
■	STAGE 4		
■	STAGE 5		

Drawing Title
Staging Plan

Project & Client
 Concept Plan for Crowle
 Gardens Development
 at
 76 Belmore Street, Ryde NSW 2112
 for
 Achieve Australia

Architect
NBRS+PARTNERS
 Level 3, 4 Glen Street, Millsons Point, NSW 2061 Australia
 T: 61 2 9922 2344 F: 61 2 9922 1308
 E: architects@nrsap.com.au W: www.nrsap.com.au
 CAD File F:\09\09002\09002-mp\09002-EA13.dwg

Date 23/04/2013

Scale 1:500 @ A3
 0 2.5 5 7.5 10 12.5 15m

Drawing Reference
09002-EA13-D

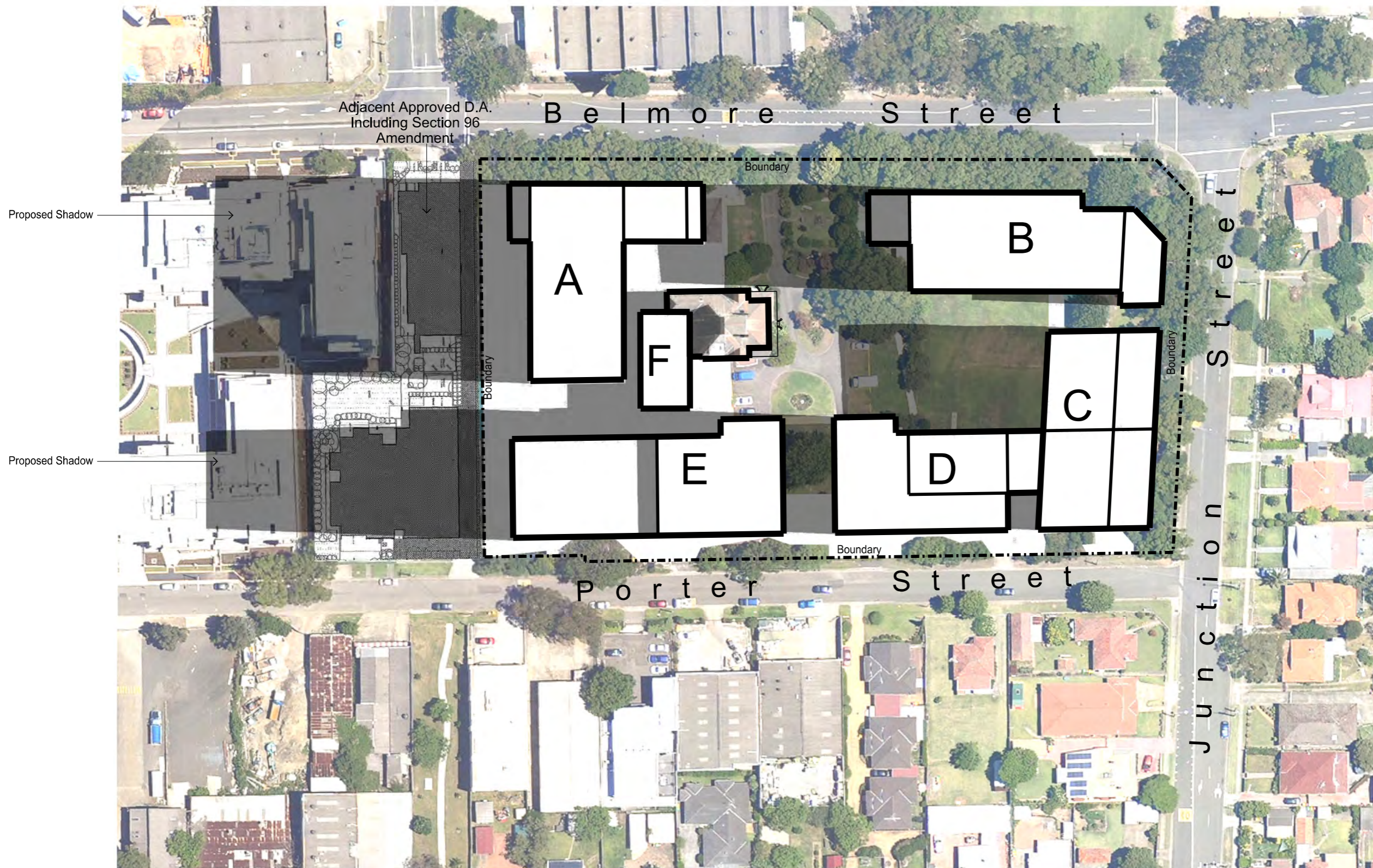

No.	Date	Description	Chkd
A	16/02/2011	FINAL DRAFT	GN
B	19/03/2012	REVISED DRAFT	AD
C	03/04/2012	REVISED DRAFT	AD
D	22/04/2013	Block B envelopes changed	AD

Any form of replication of this drawing in full or in part without the written permission of NBRS & Partners Pty Ltd constitutes an infringement of the copyright.
 A/N: 15 002 247 565 © 2011
 Nominated Architects: Ridley Smith reg No.2268; Graham Thorburn reg No.5706
 Geoffrey Deane reg No.3766; Andrew Duffin reg No.5602; Gary Hoddinett reg No.5286

- Notes**
- Shadows shown are as cast on ground and do not allow for buildings on adjacent sites
 - The shadows shown do not allow for any trees
 - The only shadows indicated are for the proposed new buildings

Drawing Title
 Shadow Diagram
 9am 21st June

Project & Client
 Concept Plan for Crowle
 Gardens Development
 at
 76 Belmore Street, Ryde NSW 2112
 for
 Achieve Australia

Architect
NBRS+PARTNERS
 Level 3, 4 Glen Street, Millsons Point, NSW 2061 Australia
 T: 61 2 9922 2344 F: 61 2 9922 1308
 E: architects@nrsap.com.au W: www.nrsap.com.au
 CAD File F:\09\09002\09002-mp\PlotSheets\09002-EA14.sht

Date 23/04/2013

Scale 1:1000 @ A3
 0 5 10 15 20 25 30m

Drawing Reference
09002-EA14-D

BELMORE STREET

PORTER STREET

JUNCTION STREET

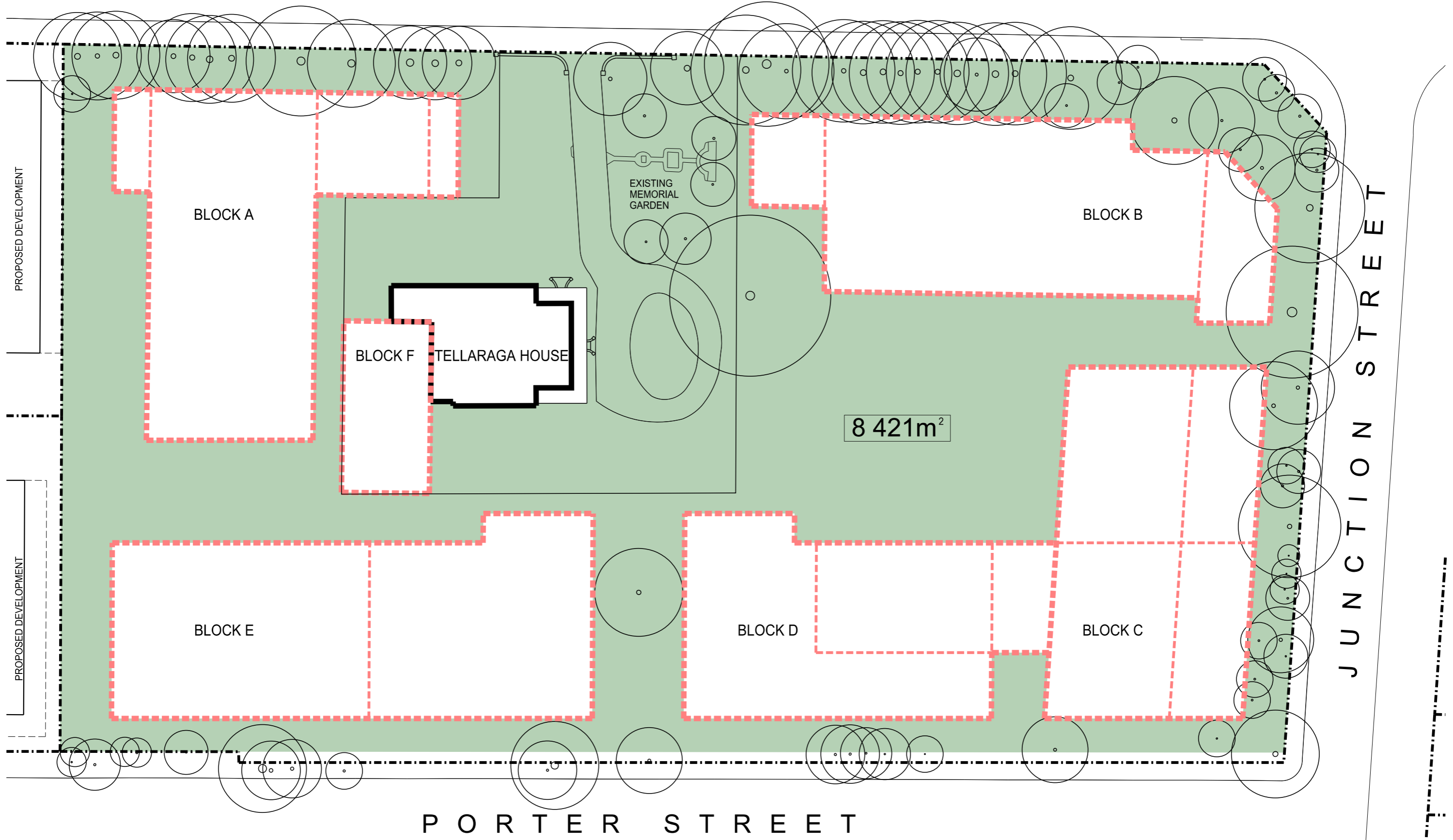

Issue	No.	Date	Description	Chkd
A	21/12/2011	Issue for Department of Planning	GN	
B	19/03/2012	REVISED DP ISSUE	AD	
C	03/04/2012	Block B envelope changed	AD	
D	22/04/2013	Block D envelope changed	AD	

Any form of replication of this drawing in full or in part without the written permission of NBRS & Partners Pty Ltd constitutes an infringement of the copyright.
 ABN 16 002 247 565 © 2011
 Nominated Architects: Ridley Smith reg No.2268; Graham Thorburn reg No.5706; Geoffrey Deane reg No.3766; Andrew Duffin reg No.5602; Gary Hoddinett reg No.5286

- Notes
- BUILDING ENVELOPE
 - EXISTING BOUNDARY
 - POTENTIAL COMMUNAL OPEN SPACE
 - EXISTING TREE RETAINED

Drawing Title
 POTENTIAL COMMUNAL OPEN SPACE

Project & Client
 Concept Plan for Crowle Gardens Development
 at
 76 Belmore Street, Ryde NSW 2112
 for
 Achieve Australia

Architect
NBRS+PARTNERS
 Level 3, 4 Glen Street, Milsons Point, NSW 2061 Australia
 T: 61 2 9922 2344 F: 61 2 9922 1308
 E: architects@nbsap.com.au W: www.nbsap.com.au
 CAD File F:\09\09002\09002-mp\09002-EA51.dwg

Date 23/04/2013

Scale 1:500 @ A3
 0 2.5 5 7.5 10 12.5 15m

Drawing Reference
09002-EA51-D

BELMORE STREET

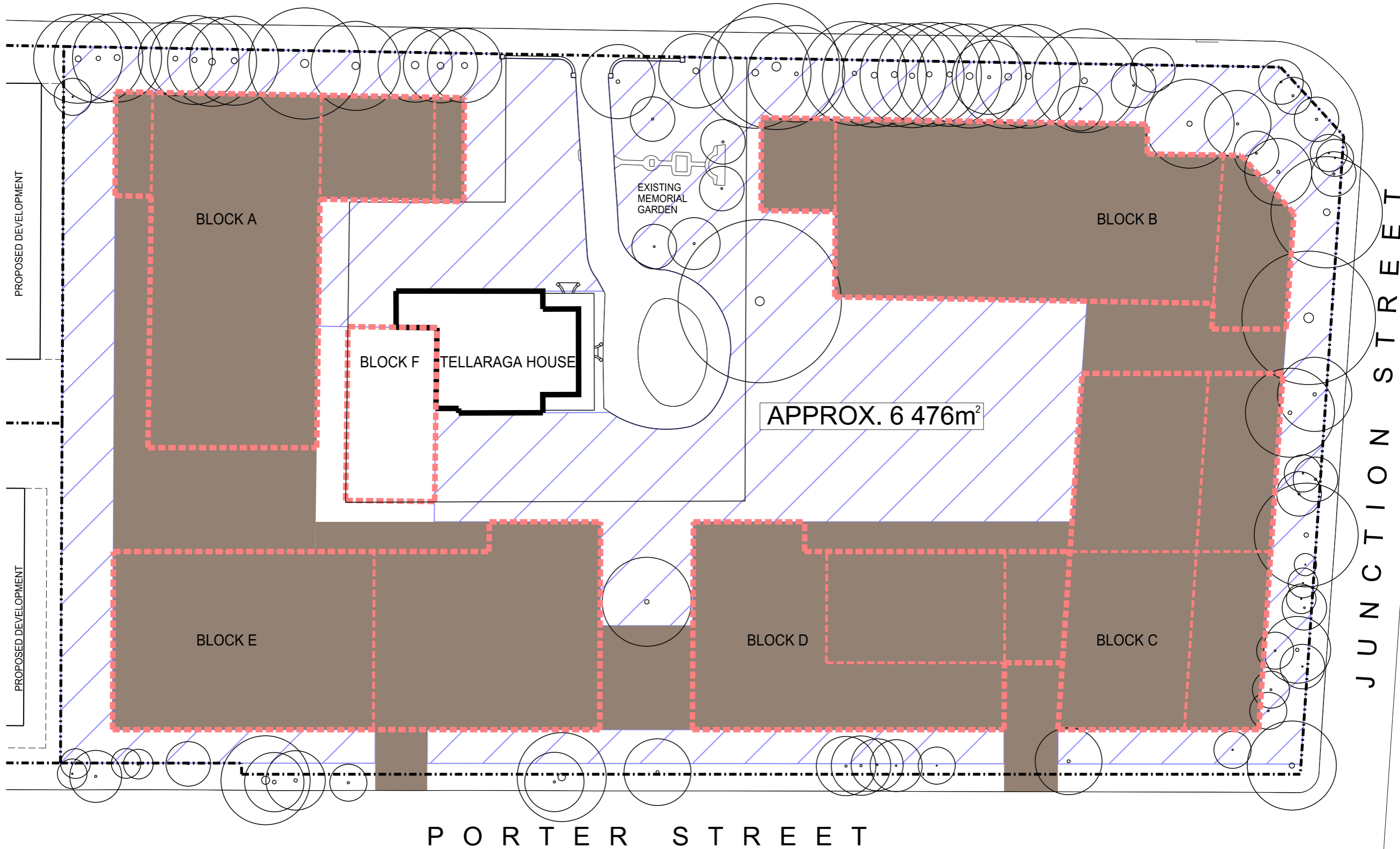

PORTER STREET

JUNCTION STREET

Issue No.	Date	Description	Chkd
A	21/12/2011	Issue for Department of Planning	GN
B	19/03/2012		AD
C	03/04/2012	REVISED DP ISSUE	AD
D	22/04/2013	Block B envelope changed	AD

Any form of replication of this drawing in full or in part without the written permission of NBRS & Partners Pty Ltd constitutes an infringement of the copyright.
 ABN 16 002 247 565 © 2011
 Notated Architects: Riley Smith reg No.2268; Graham Thorburn reg No.5706
 Geoffrey Deane reg No.3766; Andrew Duffin reg No.5602; Gary Hoddnett reg No.5286

- Notes
- BUILDING ENVELOPE
 - EXISTING BOUNDARY
 - CAR PARK
 - DEEP SOIL AREA

EXISTING TREE RETAINED

Drawing Title
Deep Soil Area

Project & Client
 Concept Plan for Crowle Gardens Development
 at
 76 Belmore Street, Ryde NSW 2112
 for
 Achieve Australia

Architect
NBRS+PARTNERS
 Level 3, 4 Glen Street, Milsoms Point, NSW 2061 Australia
 T: 61 2 9922 2344 F: 61 2 9922 1306
 E: architects@nrsap.com.au W: www.nrsap.com.au
 CAD File F:\09\09002\09002-mp\09002-EA53.dwg

Date 23/04/2013
 Scale 1:500 @ A3
 0 2.5 5 7.5 10 12.5 15m
 Drawing Reference
09002-EA53-D

BELMORE STREET

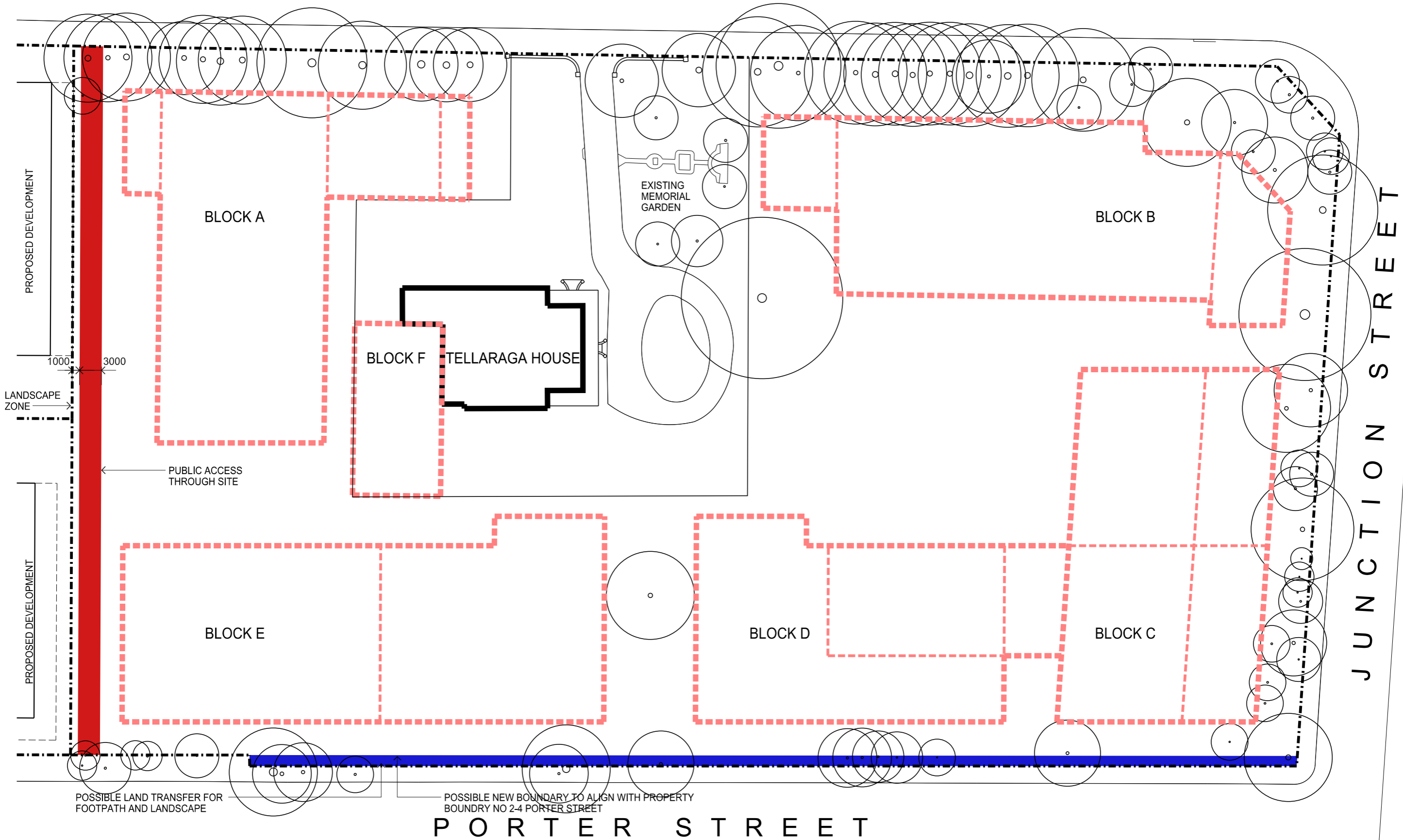

JUNCTION STREET

PORTER STREET

Issue No.	Date	Description	Chkd
A	21/12/2011	Issue for Department of Planning	GN
B	19/03/2012		AD
C	03/04/2012	REVISED DP ISSUE	AD
C	22/04/2013	Block B envelope changed	AD

Any form of replication of this drawing in full or in part without the written permission of NBRS & Partners Pty Ltd constitutes an infringement of the copyright.
 A/N 16 002 247 565 © 2011
 Notated Architects: Ridley Smith reg No.2268; Graham Thorburn reg No.5706
 Geoffrey Deane reg No.3766; Andrew Duffin reg No.5602; Gary Hoddinett reg No.5286

- Notes
- BUILDING ENVELOPE
 - EXISTING BOUNDARY
 - PUBLIC ACCESSWAY
 - DEDICATED LAND TO COUNCIL

- EXISTING TREE RETAINED

Drawing Title
Public Accessways

Project & Client
 Concept Plan for Crowle Gardens Development
 at
 76 Belmore Street, Ryde NSW 2112
 for
 Achieve Australia

Architect
NBRS+PARTNERS
 Level 3, 4 Glen Street, Milsoms Point, NSW 2061 Australia
 T: 61 2 9922 2344 F: 61 2 9922 1308
 E: architects@nrsap.com.au W: www.nrsap.com.au
 CAD File F:\09\09002\09002-mp\09002-EA54.dwg

Date 23/04/2013
 Scale 1:500 @ A3
 0 2.5 5 7.5 10 12.5 15m
 Drawing Reference
09002-EA54-D