© FRANCIS-JONES MOREHEN THORP PTY LTD 2012 ABN 28 101 187 219

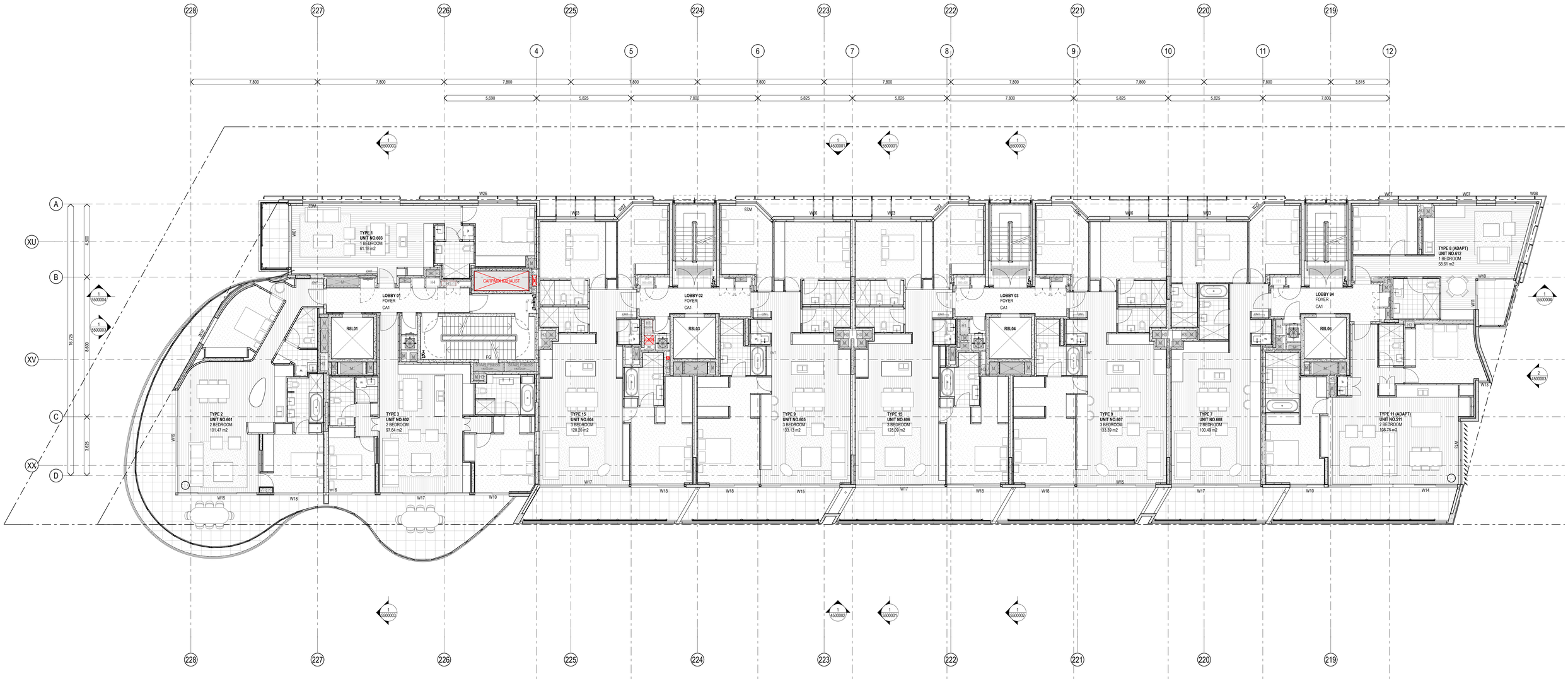

1 PLAN Level 6
1:100

NOTE - REFER TO INTERIOR ARCHITECTS PLANS FOR APARTMENT LAYOUTS, DETAIL PLANS & RCPs - DO NOT SET OUT INTERNAL WALLS OR FIXTURES FROM ARCHITECTURAL GA DRAWINGS
APARTMENT PLANS SHOWN ARE INDICATIVE OF INTERIOR ARCHITECTS LAYOUTS, SERVICES AND STRUCTURAL COORDINATION IS ONGOING
ADAPTABLE LAYOUTS PENDING APPROVAL BY BCA & ACCESS CONSULTANT
ALL PENTHOUSE APARTMENTS TO BE FINALISED BY INTERIOR ARCHITECTS
RISERS SHOWN IN RED REPRESENT BASEMENT SERVICES.

Key Plan

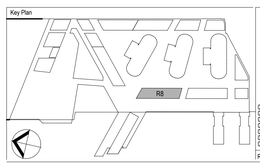

Rev.	Item	Revision Description	Date	Rev.	Item	Revision Description	Date
06		FOR INFORMATION	21-03-2013				
05		FOR COORDINATION	15-03-2013				
04		FOR COORDINATION	12-03-2013				
03		FOR COORDINATION	27-02-2013				
02		FOR COORDINATION	06-02-2013				
01		FOR COORDINATION	22-01-2013				
00		FOR COORDINATION	18-01-2013				

Architects

fjmt
francis-jones morehen thorp

SYDNEY
Level 5, 70 King Street
Sydney NSW 2000 Australia
T +61 2 9251 7077
F +61 2 9251 7072
E fjmt@fjmt.com.au
W www.fjmt.com.au

NOMINATED ARCHITECT: RICHARD FRANCIS-JONES (REG NO 5301)

Consultant

Principal

Lend Lease

Developer	Lend Lease
Project Management & Construction	Lend Lease
Design	Lend Lease

30 The Bond 30 Hickson Road
Millers Point NSW 2000
www.lendlease.com

These designs, plans and specifications and the copyright there in are the property of Lend Lease and must not be used, reproduced or copied wholly or in part without the written permission of Lend Lease.

Project

BARANGAROO SOUTH

R8

FOR PPR ISSUE

Title

GENERAL ARRANGEMENT PLAN-PPR
Level 6 Floor Plan

Drawn By	Date	Purpose	Approved By	Date
JM	23/01/13	FOR INFO	JP	

0 1 2 5m
SCALE 1:100 @ B1 1:250 @ A3

Site No.	Drawing No.	Revision
BR8	BR8AD3060000-06	

B1