

APPENDIX O- 1 Avon Road, Pymble: Adaptive Reuse- Ground Floor- Dual  
(OCP Architects, April 2013)

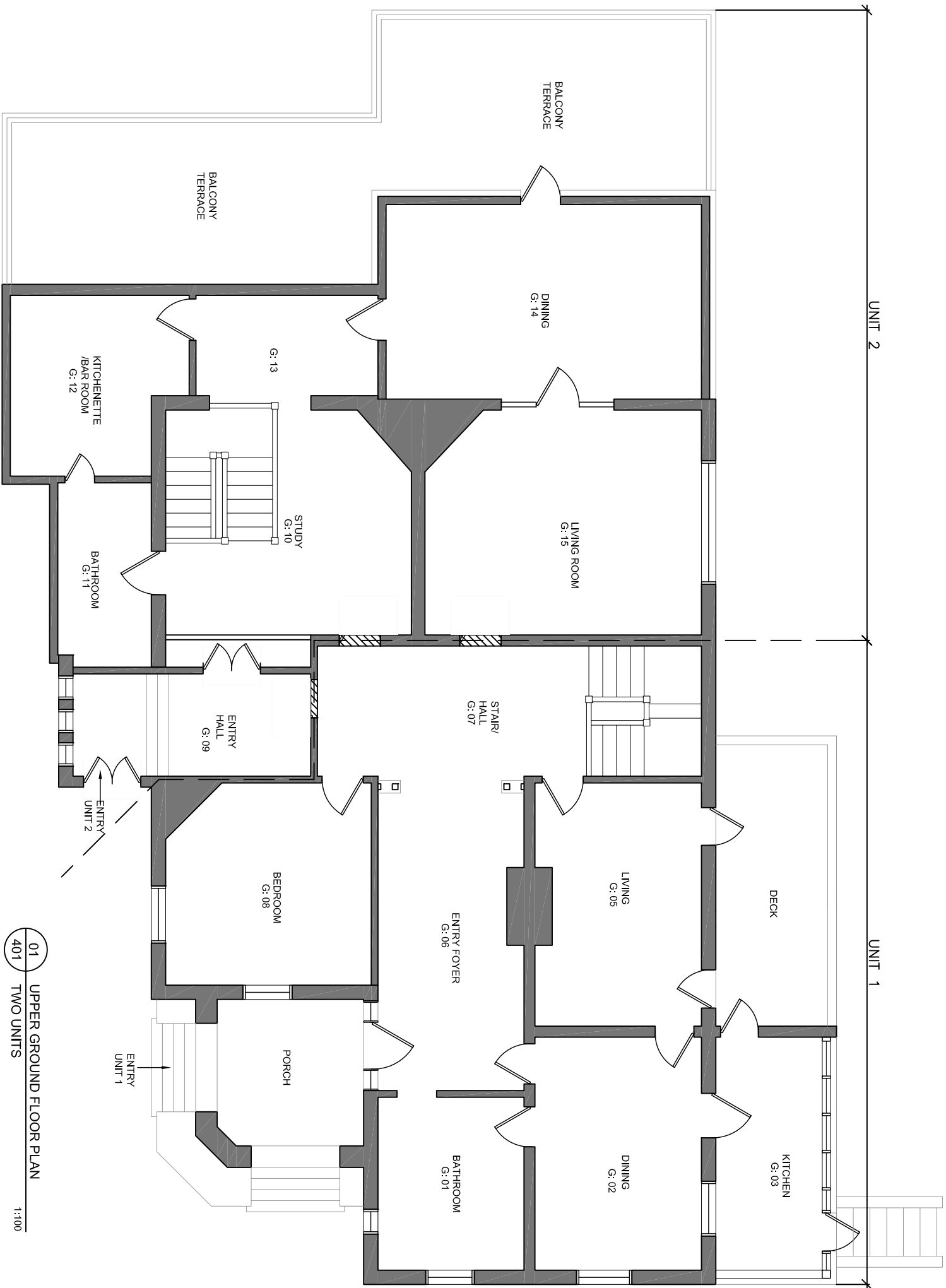

ADAPTIVE REUSE:  
DWELLING USED  
AS TWO UNITS

01 UPPER GROUND FLOOR PLAN  
401 TWO UNITS  
1:100

ARCHITECT

O C P A R C H I T E C T S P T Y L T D  
2 4 F E R R Y R O A D G L E B E 2 0 3 7  
T E L : 6 1 2 9 5 5 2 3 8 0 0 F A X : 6 1 2 9 6 6 0 5 0 2 1  
W W . O C P . N E T . A U

CLIENTS

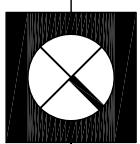

NORTH

NSW 2073

SCALE : 1:100  
DRAWN : BN  
DATE : 17/04/13

PROJECT

1 AVON RD  
1 AVON RD, PYMBLE  
ENMORE, NSW, 2042  
UPPER GROUND LEVEL PLAN

ISSUE	DATE	COMMENTS
A	18/04/13	

12015

7 0 8  
401 A

