

LOCALITY: PENRITH
L.G.A.: PENRITH

PLAN

OF PROPOSED SUBDIVISION OF LOT 12 D.P.234581

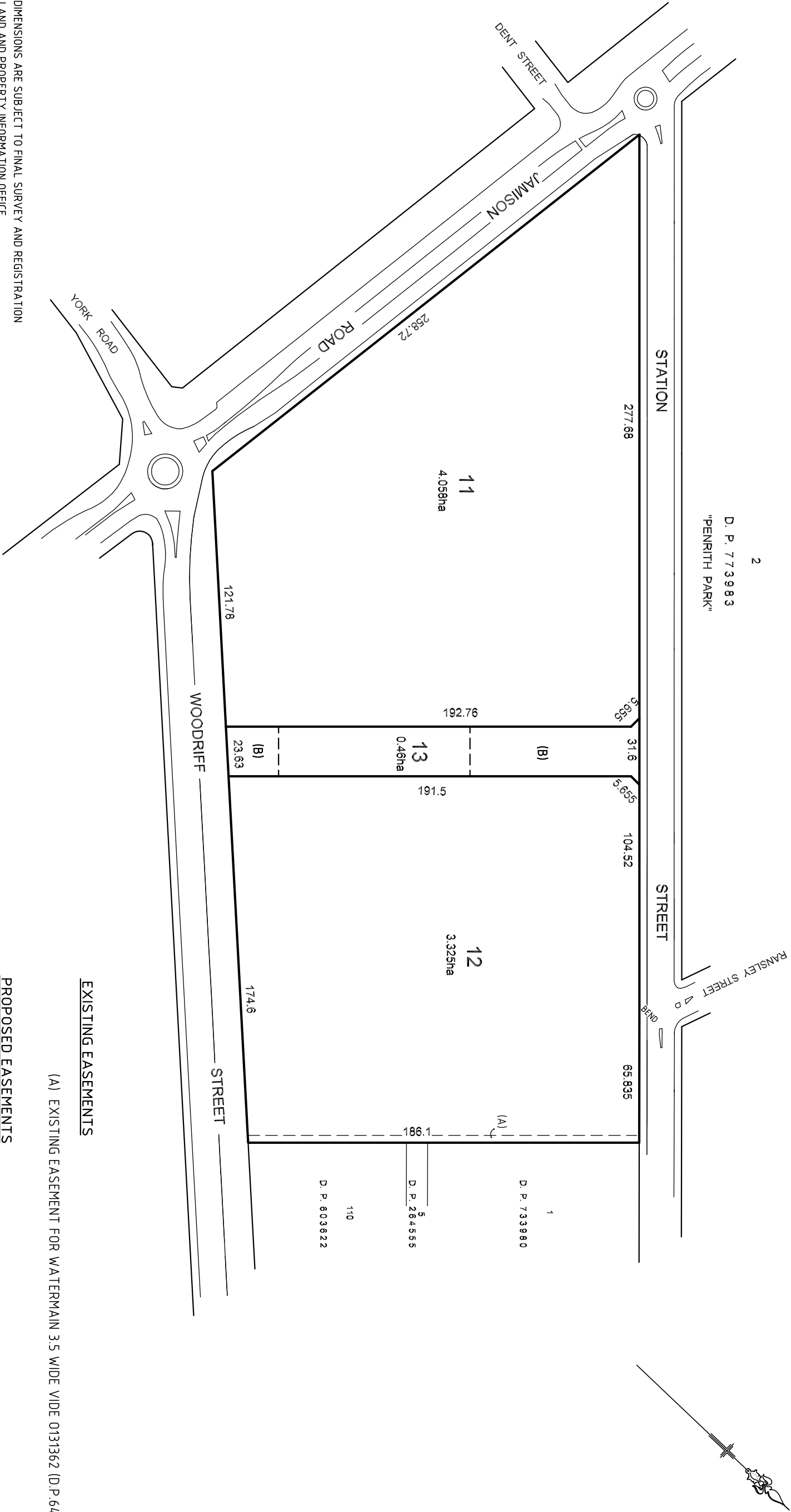

EXISTING EASEMENTS
(A) EXISTING EASEMENT FOR WATERMAIN 3.5 WIDE VIDE 0131362 (D.P.649514.)

PROPOSED EASEMENTS
(B) TEMPORARY RIGHT OF CARRIAGEWAY 23.6m WIDE
LOT 13 - FUTURE ROAD

NOTE: AREAS AND DIMENSIONS ARE SUBJECT TO FINAL SURVEY AND REGISTRATION
OF PLAN AT LAND AND PROPERTY INFORMATION OFFICE

AMENDMENTS:		DRAWN:		CLIENT: PARKVIEW PENRITH PTY. LTD.	DUNLOP THORPE & CO. PTY. LTD.	REDUCTION RATIO	1:2000	SIZE A3
		V/K						
		SURVEYED:						
		DESIGNED:		COPYRIGHT © 2013 DUNLOP THORPE & COMPANY PTY. LTD. NO PART OF THIS SURVEY MAY BE REPRODUCED, STORED IN A RETRIEVAL SYSTEM OR TRANSMITTED IN ANY FORM, WITHOUT THE WRITTEN PERMISSION OF THE COPYRIGHT OWNER EXCEPT AS PERMITTED BY THE "COPYRIGHT ACT 1968" ANY PERMITTED DOWNLOADING, ELECTRONIC STORAGE, DISPLAY, PRINT, COPY OR REPRODUCTION OF THIS SURVEY SHOULD CONTAIN NO ALTERATION OR ADDITION TO THE ORIGINAL SURVEY. THIS NOTICE MUST NOT BE ERASED		SURVEYORS		
		J.P.T				447 KENT STREET		
						SYDNEY 2000		
						DX 988 SYDNEY		
						ABN 74 003 512 150		
						PHONE 9283 6677		
						FAX 9283 6633		
						Email : admin@dunlopthorpe.com.au		
						LEVEL DATUM		
						DATE 21 MAY 2013		
						SHEET 1 OF 1 SHEETS		
						REFERENCE No. 15666-4		