

- 'E' EASEMENT FOR PIPELINE 24.385 WIDE (DP499013 SH9)
GAZ. OF 15-2-1980 FOL.703
- 'J' EASEMENT FOR PIPELINE 3.06 WIDE VIDE CONV.NO.732 BK.1954
- 'K' RIGHT OF CARRIAGEWAY 10 WIDE (Y130400)
- 'L' EASEMENT FOR TRANSMISSION LINE 45.72 WIDE & VARIABLE
GAZ. NO.30 OF 18-3-1966 FOL.1181 - 0268489
- 'R' Y.125177 - RIGHT OF CARRIAGEWAY & EASEMENT FOR WATERMAIN,
SEWERMAIN & POWERLINE 4 & 3.67 WIDE (DP 785009)
- 'T' RIGHT OF CARRIAGEWAY - CONV. NO.555 BK.2095 (DP157344)

LAND	APPROX AREA (NOT SURVEYED)
	199.69 Ha
	78.32 Ha

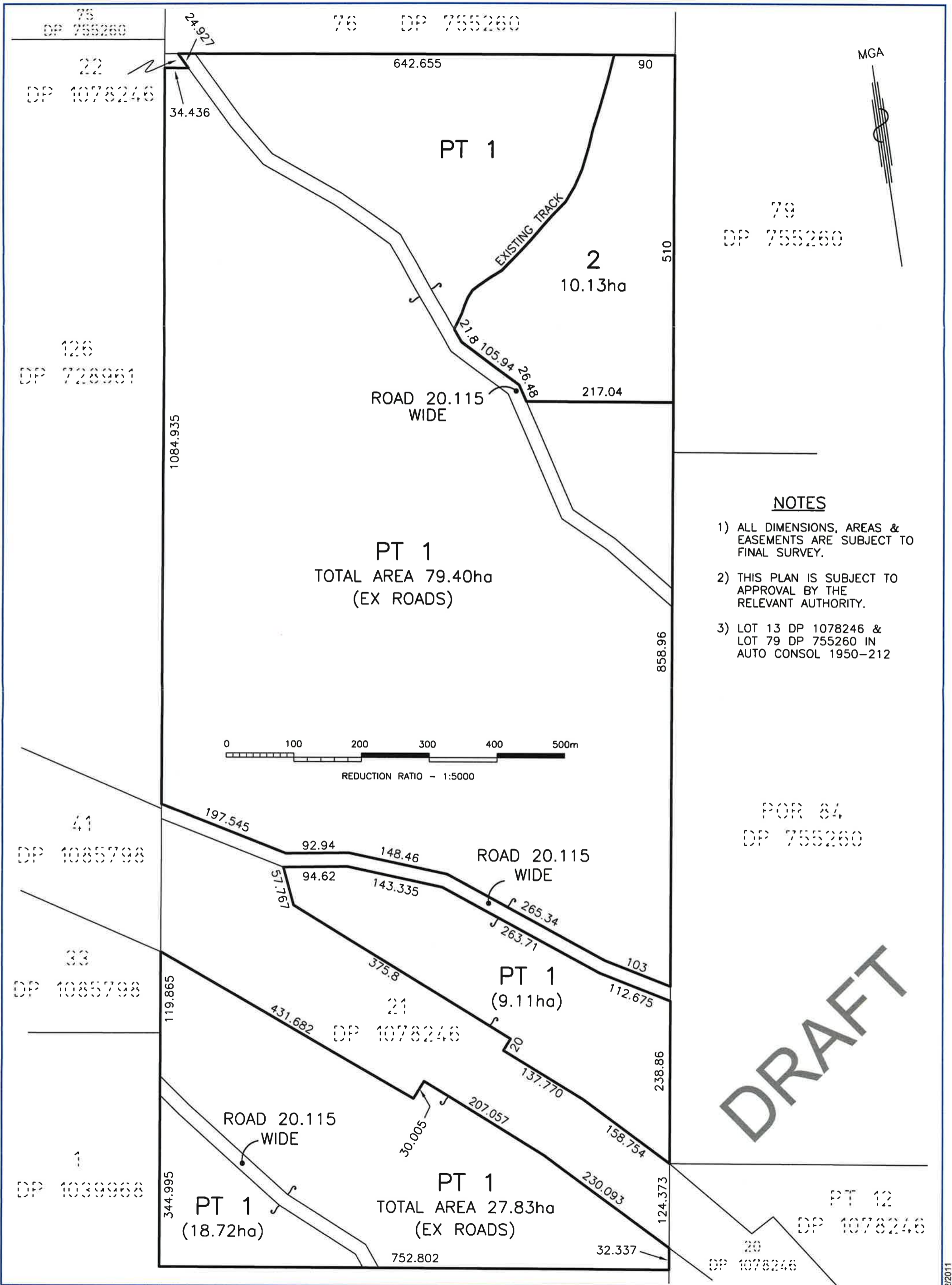

79
DP 755260

NOTES

- 1) ALL DIMENSIONS, AREAS & EASEMENTS ARE SUBJECT TO FINAL SURVEY.
- 2) THIS PLAN IS SUBJECT TO APPROVAL BY THE RELEVANT AUTHORITY.
- 3) LOT 13 DP 1078246 & LOT 79 DP 755260 IN AUTO CONSOL 1950-212

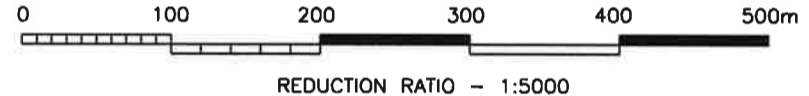

POR 84
DP 755260

DRAFT

No	REVISION	SVY	DFT	CHK	DATE
2	LOT 2 CHANGED TO BE 10ha AREA	-	MAK	RB	01/02/11
1	LOT 2 CHANGED TO NE CORNER ONLY	-	MAK	RB	28/01/11

COPYRIGHT NOTICE
THIS DOCUMENT REMAINS THE PROPERTY OF MONTEATH & POWYS PTY LTD

CONDITIONS OF USE
THIS DOCUMENT MAY ONLY BE USED BY THE CLIENT FOR THE PURPOSE FOR WHICH IT WAS COMMISSIONED
USE OF THE DOCUMENT FOR ANY OTHER PURPOSE IS NOT PERMITTED UNLESS PRIOR WRITTEN APPROVAL HAS BEEN OBTAINED FROM MONTEATH & POWYS PTY LTD

Monteath & Powys Pty Ltd
ACN 000 861 110

SURVEYING
PLANNING
ENGINEERING DESIGN
PROJECT MANAGEMENT

125 Bull Street Newcastle NSW 2300
PO Box 726 Newcastle NSW 2300
T 61 2 4926 1388 F 61 2 4929 3475
E survey@monteathpowys.com.au
W www.monteathpowys.com.au

Surveyed	Drafted	Checked	Client	Sheet No.
-	MAK	RB	COAL & ALLIED	1
Title				Revision
PROPOSED SUBDIVISION OF LOT 13 DP 1078246 STOCKRINGTON				2
Scale	Original Size	CAD: 07202BM_02	Ref No: 07/202	Date: 17/01/2011
@A3 1:5000	A3	DO NOT SCALE		

Last Edit: 01/02/2011