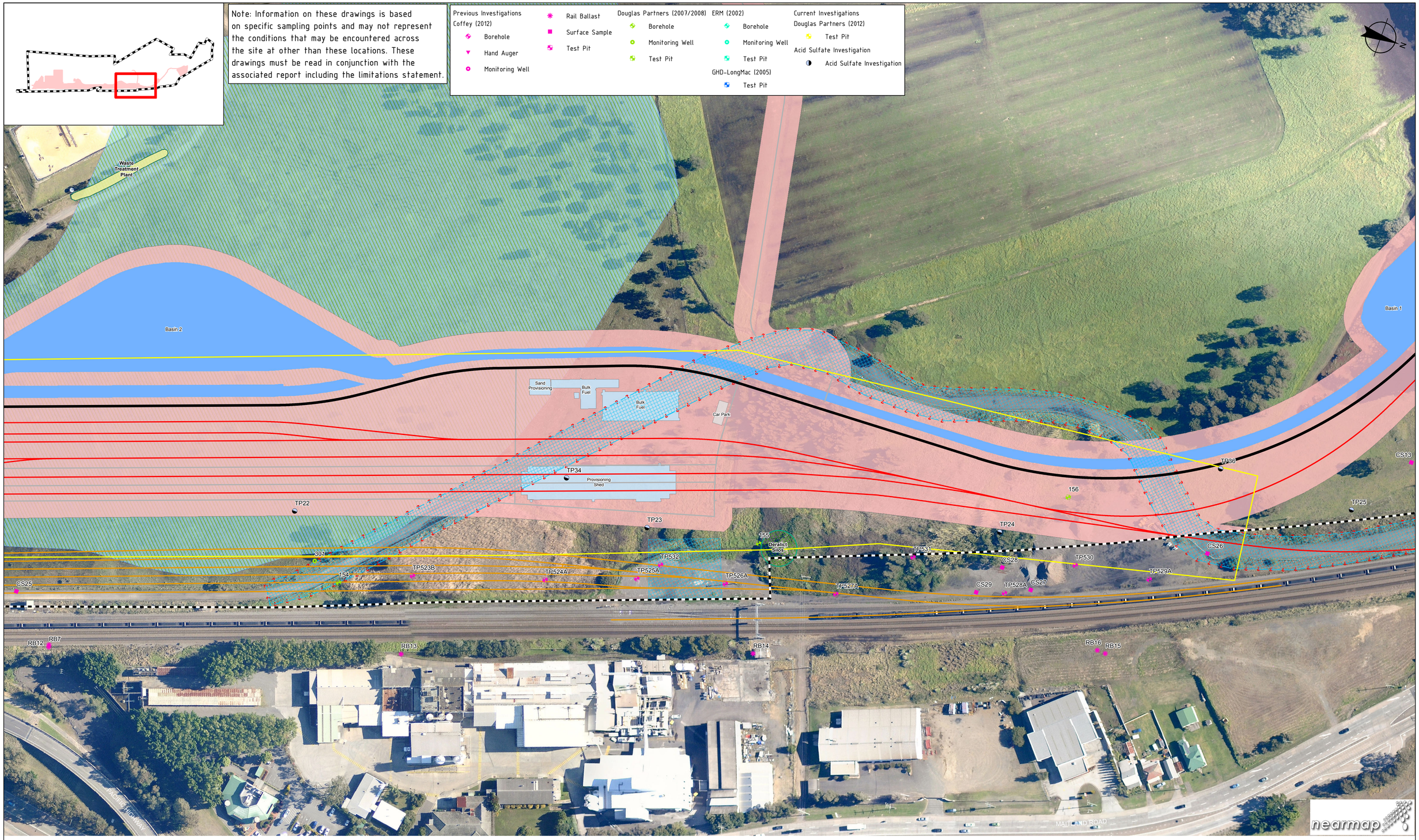

0 10 20 30 40 50 60 m

SCALE: 1:1,000 AT ORIGINAL SIZE

Map Projection: Transverse Mercator
Horizontal Datum: GDA 1994
Grid: GDA 1994 MGA Zone 56

LEGEND

- Aurizon NSW LTTSF Track Centreline
- ARTC HRR Track Centreline
- Road 10 metre
- Road 5 metre

Contamination Areas of Concern

- TRH C10-C36 impact
- TRH C10-C36 and PAH impact
- Potential TRH C10-C36 and PAH impact
- Contamination Area of Concern
- Confirmed Asbestos Material
- Possible Asbestos Material
- Site Boundary
- Aurizon NSW LTTSF Project Footprint
- Aurizon Irrigation Area
- Structure
- Car Park
- SEPP14 Coastal Wetland
- Flood Mitigation Area Proposed Excavation Limit
- Design Drainage

COPYRIGHT PROTECTS THIS PUBLICATION. EXCEPT FOR PURPOSES PERMITTED BY THE COPYRIGHT ACT, REPRODUCTION BY WHATEVER MEANS IS PROHIBITED WITHOUT THE PRIOR WRITTEN PERMISSION OF Aurizon Operations Ltd.

SCALES SHOWN ARE FOR AN A1 SIZE ORIGINAL DRAWING

ALTERATIONS

6	TITLE BLOCK CHANGE	WRB	23.1.13
7	ACID SULPHATE INVESTIGATIONS ADDED	WRB	4.3.13
8	90% DESIGN REVIEW FOR TRACK LOWERED OPTION - GENERAL REVISION	WRB	22.3.13
9	FINAL ISSUE	WRB	27.3.13

GHD
GHD Tower, Level 3
24 Honeysuckle Drive, Newcastle NSW 2300 Australia
PO Box 5403 Hunter Rgn Mail Cent. NSW 2310
T 61 2 4979 9999 F 61 2 4979 9988
E nlmail@ghd.com W www.ghd.com

PROJECT No. 22-16395

DRAWING No.

DESIGNED W. BIGGS
DESIGN CHECKED
DRAWN M.BARNIER
DRAFTING CHECK
APPROVED
DATE

REVIEWED FOR AURIZON REQUIREMENTS
DESIGN MANAGER DATE
ISSUE AUTHORISED
DATE

AURIZON

Aurizon Operations Ltd - ACN 124 649 967

HEXHAM TO TARRO
NSW LONG TERM TRAIN SUPPORT FACILITY
176.000km MAIN NORTH LINE
CONTAMINATION ASSESMENT
PAGE 7 OF 12

FILE No.

DRAWING NUMBER 2216395-06-FIG-D0001

ISSUE 9

Plot Date: Wednesday, 27 March 2013 - 11:39 AM
Plotted by: mabarnier
Cad File No: G:\22\16395\GIS\Maps\Deliverables\Internal\General\2216395-06-FIG-D0001.mxd

© 2013. Whilst every care has been taken to prepare this map, GHD, LPMA, Nearmap and Engenicom make no representations or warranties about its accuracy, reliability, completeness or suitability for any particular purpose and cannot accept liability and responsibility of any kind (whether in contract, tort or otherwise) for any expenses, losses, damages and/or costs (including indirect or consequential damage) which are or may be incurred by any party as a result of the map being inaccurate, incomplete or unsuitable in any way and for any reason.
Data source: LPMA: DCTB - 2007: Nearmap: Aerials - 2012; Engenicom: Design Data - 2012. Created by:mabarnier