



PITTWATER COUNCIL

APPROVED DEVELOPMENT  
CONSENT PLANS

NOTE: THESE PLANS MUST BE READ IN  
CONJUNCTION WITH THE CONDITIONS OF  
DEVELOPMENT CONSENT.

THIS APPROVAL DOES NOT AUTHORISE ANY  
WORKS ON THE ADJACENT ROAD RESERVE  
OR ANY COUNCIL RESERVE.

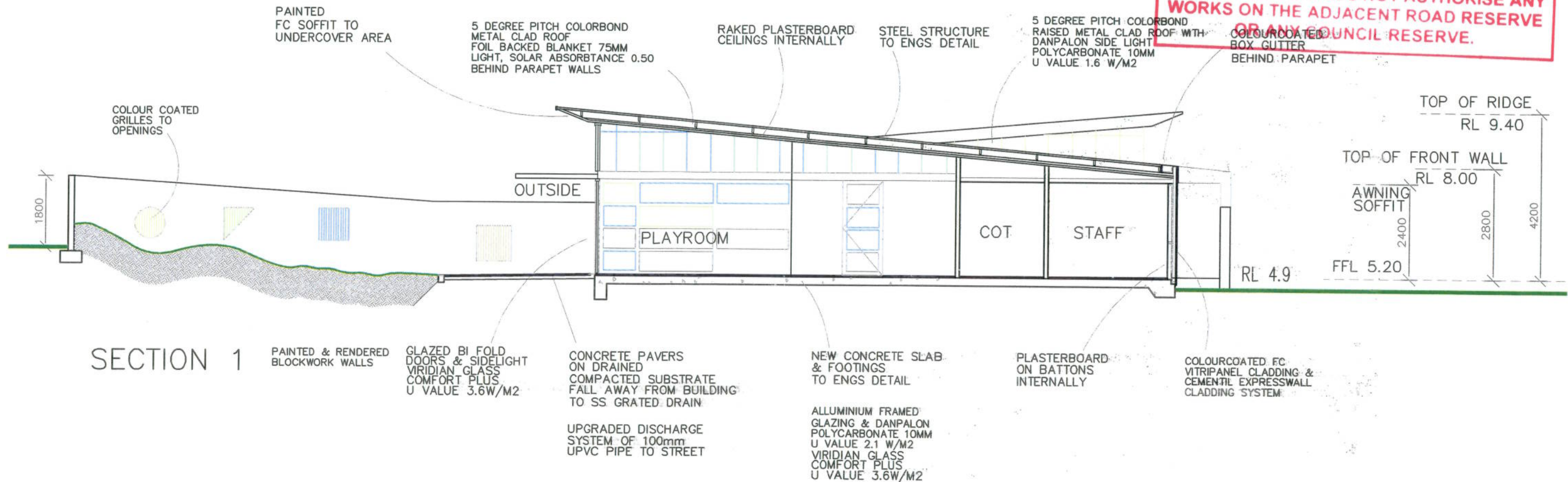

AMENDMENT

READ IN CONJUNCTION WITH SPECIFICATION AND THE BUILDING CODE OF AUSTRALIA. ALL WORK IS TO BE CARRIED OUT TO THE RELEVANT AUSTRALIAN STANDARDS. ALL FRAMING WORK TO BE IN ACCORDANCE WITH THE SAA LIGHT TIMBER FRAMING CODE. STRUCTURAL WORK TO ENGINEERS DETAILS. CHECK ALL DIMENSIONS ON SITE. FOLLOW WRITTEN DIMENSIONS ONLY OR SEEK CLARIFICATION FROM THE ARCHITECT. DO NOT SCALE OFF. THIS DRAWING IS SUBJECT TO COPYRIGHT AND REPRODUCTION WITHOUT PERMISSION IS PROHIBITED.

SCOTT & RYLAND  
ARCHITECTS

91 GLENMORE RD, PADDINGTON NSW 2021  
PHONE & FAX (02) 9331 5307  
MOBILE 0411 222 009  
EMAIL: PMSCOTT@PRIMUS.COM.AU

REVISED SUBMISSION  
CHILDCARE FACILITIES  
WARRIWOOD  
FOR MERITON APARTMENTS

SECTIONS

A3  
SCALE: 1:100 DATE: JUNE 2012 CHECKED:  
JOB NO. DWG NO.04