

Site Plan

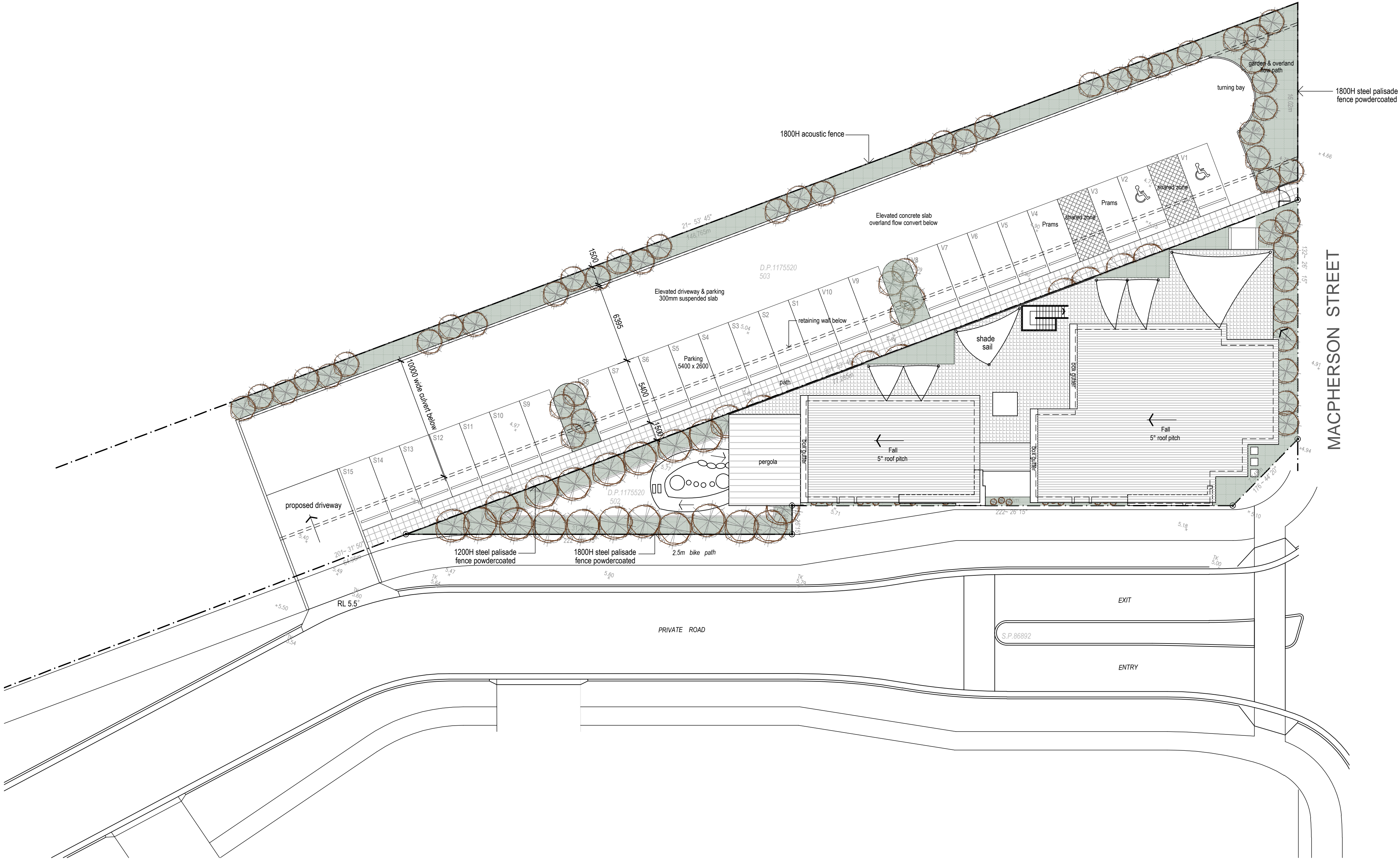

True northpoint

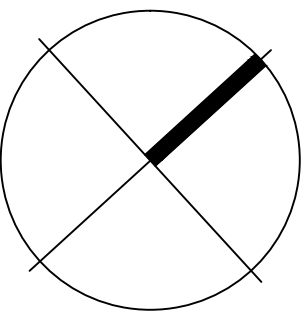

Notes:

Do not scale, check and verify all dimensions before commencing new work, ground levels may vary due to site conditions.

C	Revised to department of planning	13-08-13
B	Turning bay, Car space allocations	03-06-13
A	Development Application	03-06-13
P1	Preliminary	19-02-13

Issue description	Date
-------------------	------



architex
Ryleton pty ltd t/as Architex
abn 32 003 315 142

55 Cowper Street,
Granville, 2142
email@architex.com.au
www.architex.com.au

Tel. 9682 5088
Fax 9897 1606

DEVELOPMENT APPLICATION

Project		
Development Application Proposed Childcare Centre		
Project address		
Lot 502 Macpherson Street, Warriewood		
Client		
Meriton		
Title		
Site Plan		
Drawn	Scale	Checked
P.L	1:200 @ A1	
Job No.	Drawing No.	Issue
2069	DA01	C

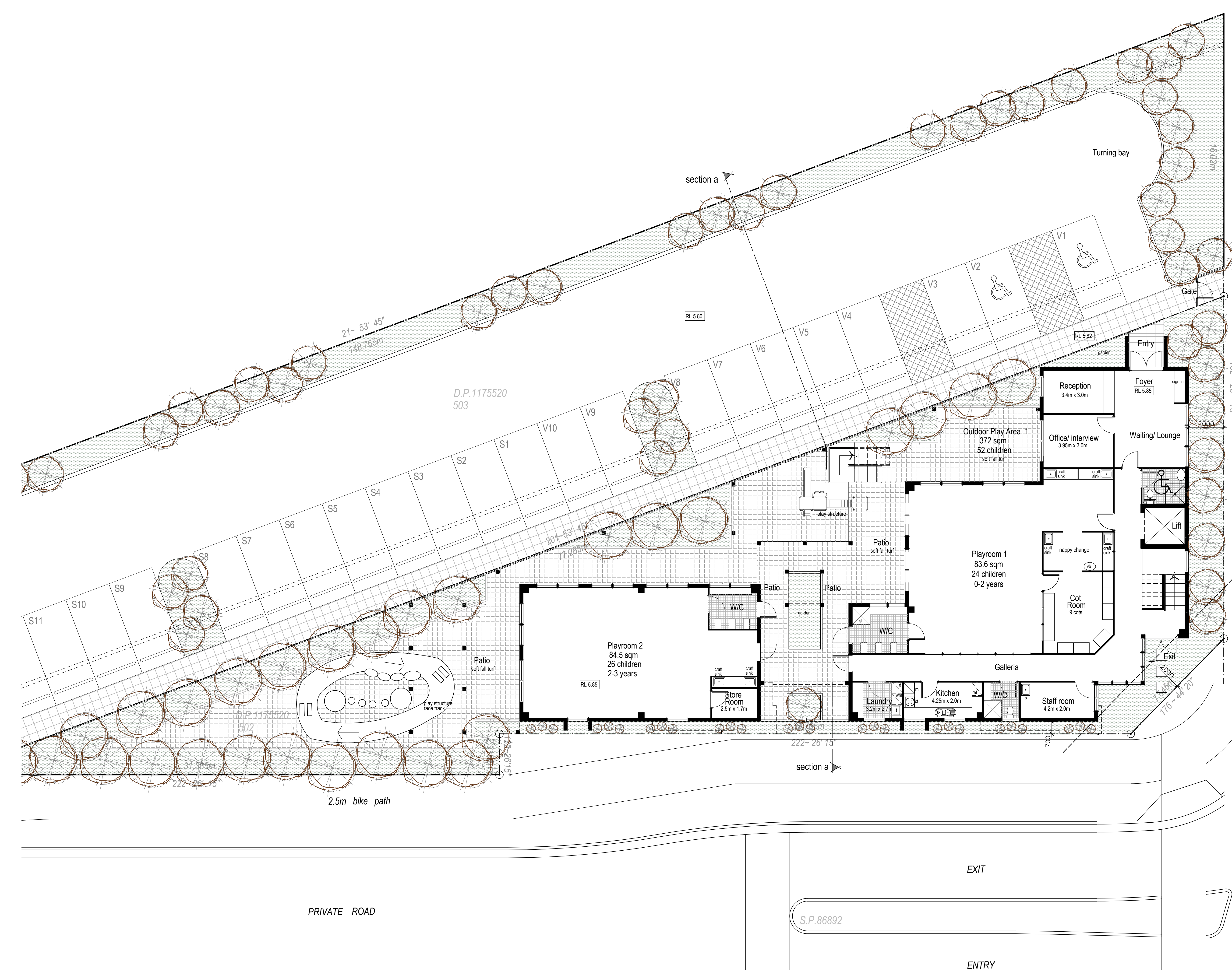

True northpoint

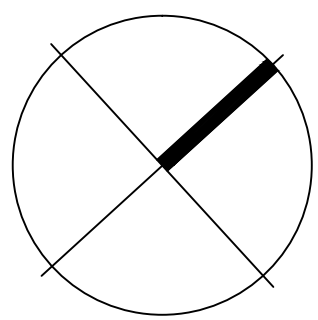

Notes:

Do not scale, check and verify all dimensions before commencing new work, ground levels may vary due to site conditions.

Summary

40 Children (3 - 5)	
26 Children (2 - 3)	
24 Children (0 - 2)	
90 Children (total)	
Total Outdoor Play Area	641.2 sqm (90 Children)
Ground Floor GFA	378.6 sqm
First Floor GFA	315.9 sqm

C Revised to department of planning	13-08-13
B Turning bay, Car space allocations	03-06-13
A Development Application	03-06-13
P1 Preliminary	19-02-13

Issue description	Date
-------------------	------



architex
Ryleton pty ltd t/as Architex
abn 32 003 315 142
55 Cowper Street,
Granville, 2142
email@architex.com.au
www.architex.com.au

Tel. 9662 5088
Fax 9697 1606

DEVELOPMENT APPLICATION

Project		
Development Application Proposed Childcare Centre		
Project address		
Lot 502 Macpherson Street, Warriewood		
Client		
Meriton		
Title		
Ground Floor Plan		
Drawn	Scale	Checked
P.L	1:100 @ A1	
Job No.	Drawing No.	Issue
2069	DA02	C

Ground Floor Plan

True northpoint

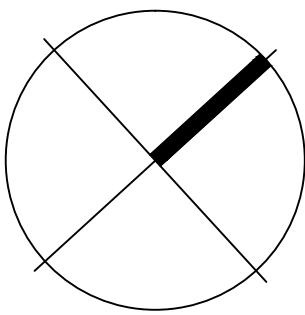

Notes:

Do not scale, check and verify all dimensions before commencing new work, ground levels may vary due to site conditions.

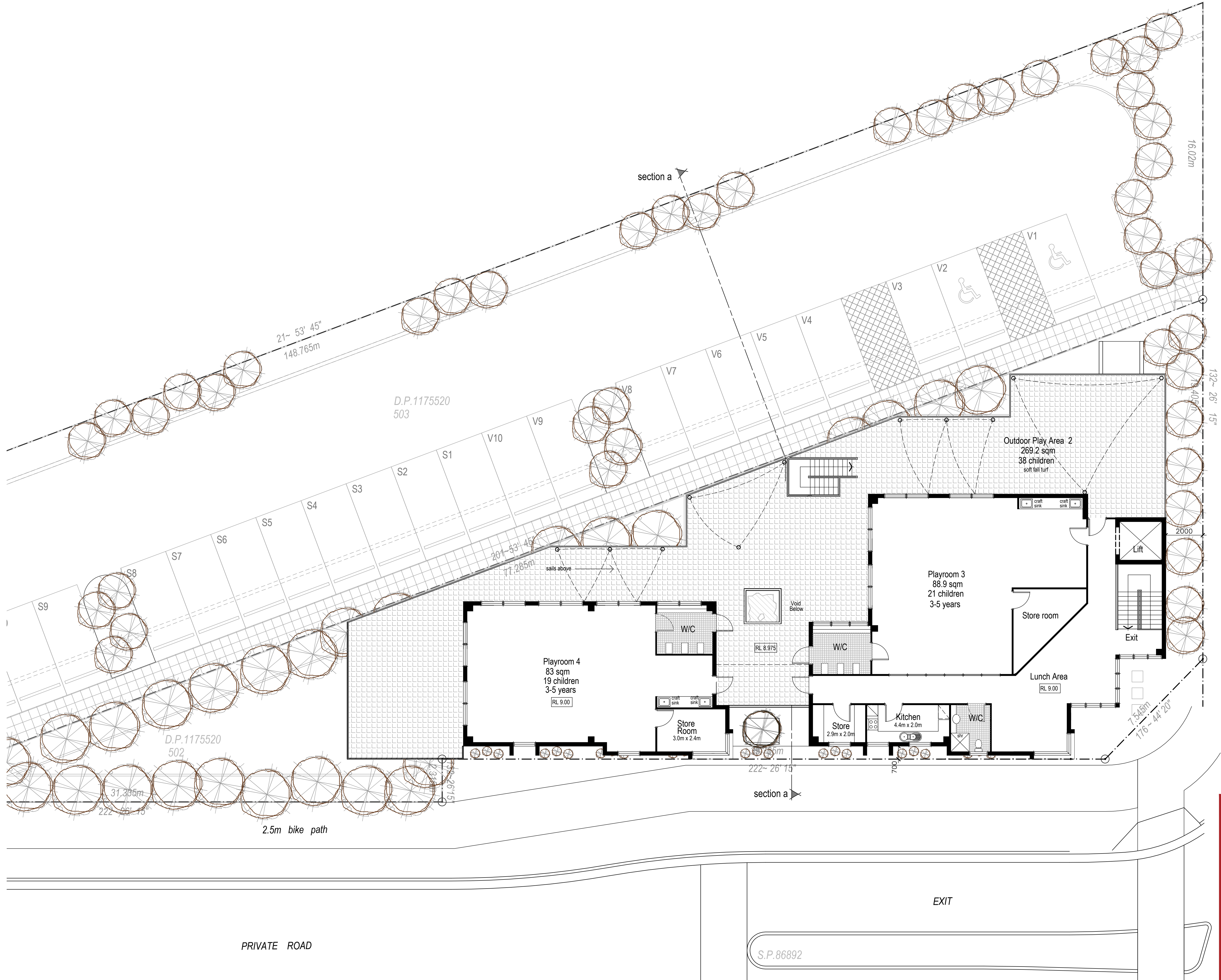

C	Revised to department of planning	13-08-13
B	Turning bay, Car space allocations	03-06-13
A	Development Application	03-06-13
P1	Preliminary	19-02-13

Issue description	Date
-------------------	------



architex
Ryleton pty ltd t/as Architex
abn 32 003 315 142
55 Cowper Street,
Granville, 2142
email@architex.com.au
www.architex.com.au

Tel. 9682 5088
Fax 9897 1606

Project		
Development Application Proposed Childcare Centre		
Project address Lot 502 Macpherson Street, Warriewood		
Client Meriton		
Title First Floor Plan		
Drawn P.L	Scale 1:100 @ A1	Checked
Job No. 2069	Drawing No. DA03	Issue C

First Floor Plan

True northpoint

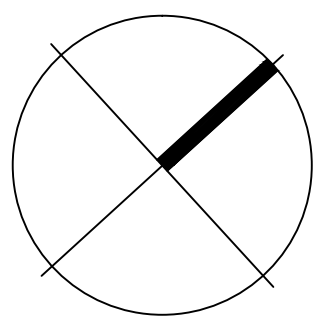

Notes:

Do not scale, check and verify all dimensions before commencing new work, ground levels may vary due to site conditions.

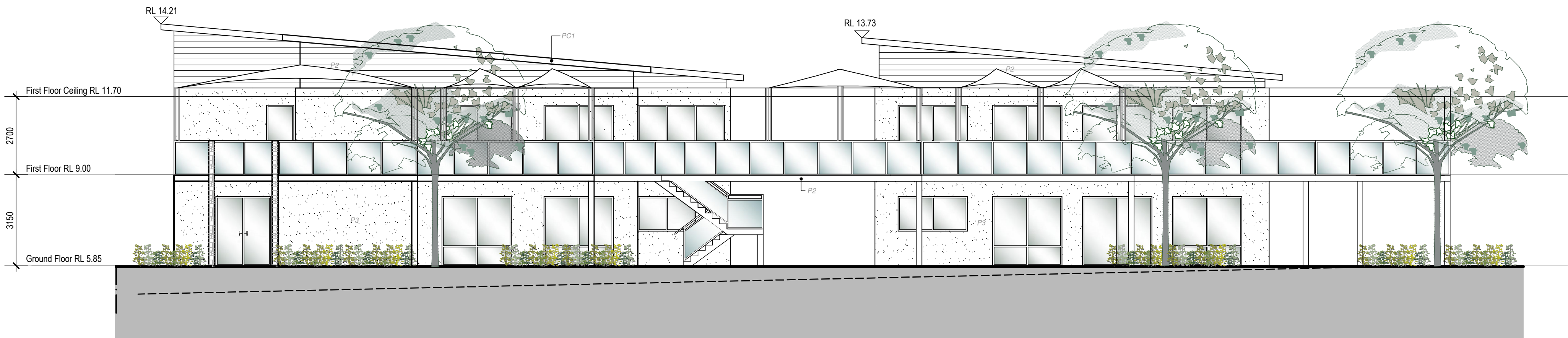

Northern Elevation

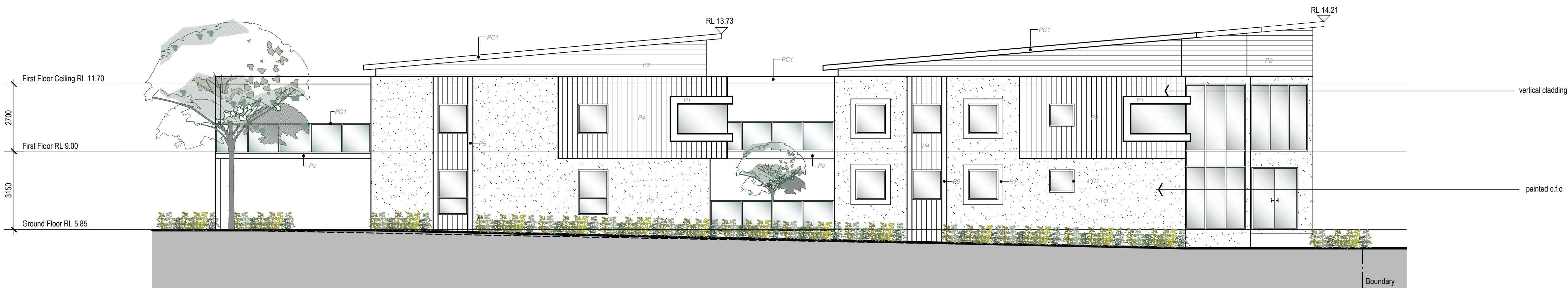

SOUTHERN ELEVATION

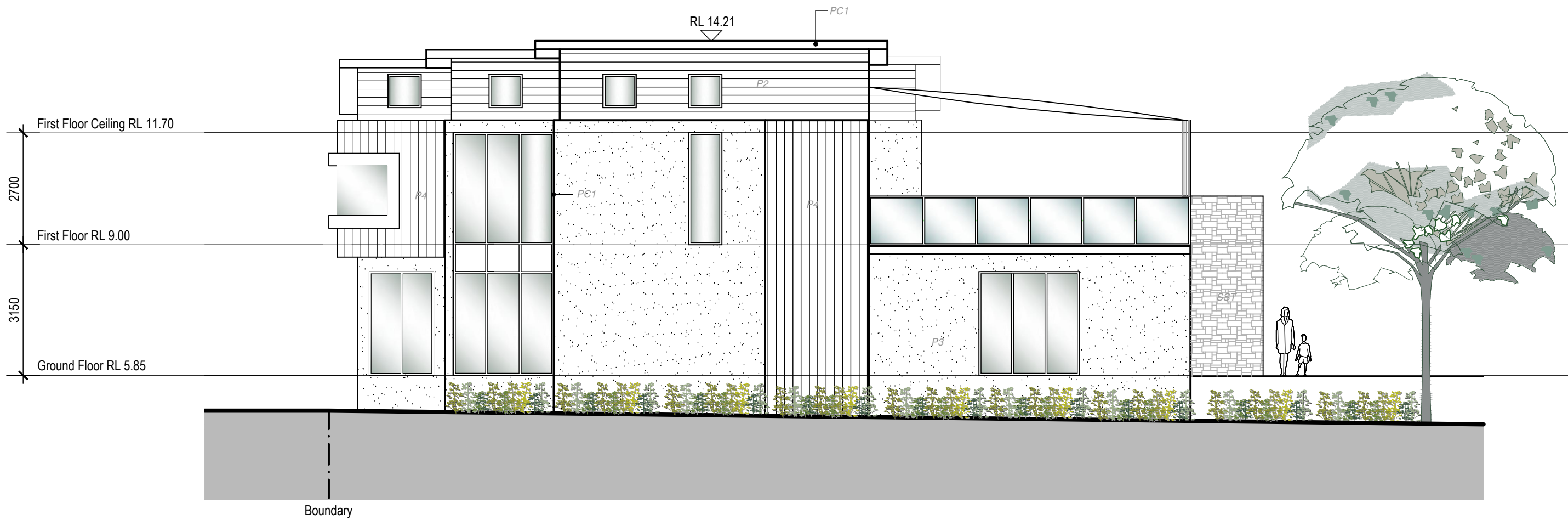

EASTERN ELEVATION - MACPHERSON STREET

LEGEND
EXTERNAL MATERIALS AND FINISHES

P1	PAINT FINISH 1 Dulux Balsa Stone P15D3
P2	PAINT FINISH 2 Dulux Stepney PG2.C4
P3	PAINT FINISH 3 Dulux Antique White PCWE7
P4	PAINT FINISH 4 Dulux Blue Palm PG1.C2
P5	PAINT FINISH 5 Dulux Fluorescent Fire P07.E9
PC1	POWDERCOAT 1 Dulux Notre Dame 36672 - Duralloy
SST	STACKED STONE Decor - Bisque

C	Revised to department of planning	13-08-13
B	Turning bay, Car space allocations	03-06-13
A	Development Application	03-06-13
P1	Preliminary	19-02-13

Issue description	Date
-------------------	------

architex
Ryleton pty ltd t/as Architex
abn 32 003 315 142
55 Cowper Street,
Granville, 2142
email@architex.com.au
www.architex.com.au
Tel. 9682 5088
Fax 9897 1606

DEVELOPMENT APPLICATION

Project

Development Application
Proposed Childcare Centre

Project address

Lot 502 Macpherson Street,
Warriewood

Client

Meriton

Title

Elevations

Drawn	Scale	Checked
P.L	1:100 @ A1	
Job No.	Drawing No.	Issue
2069	DA04	C

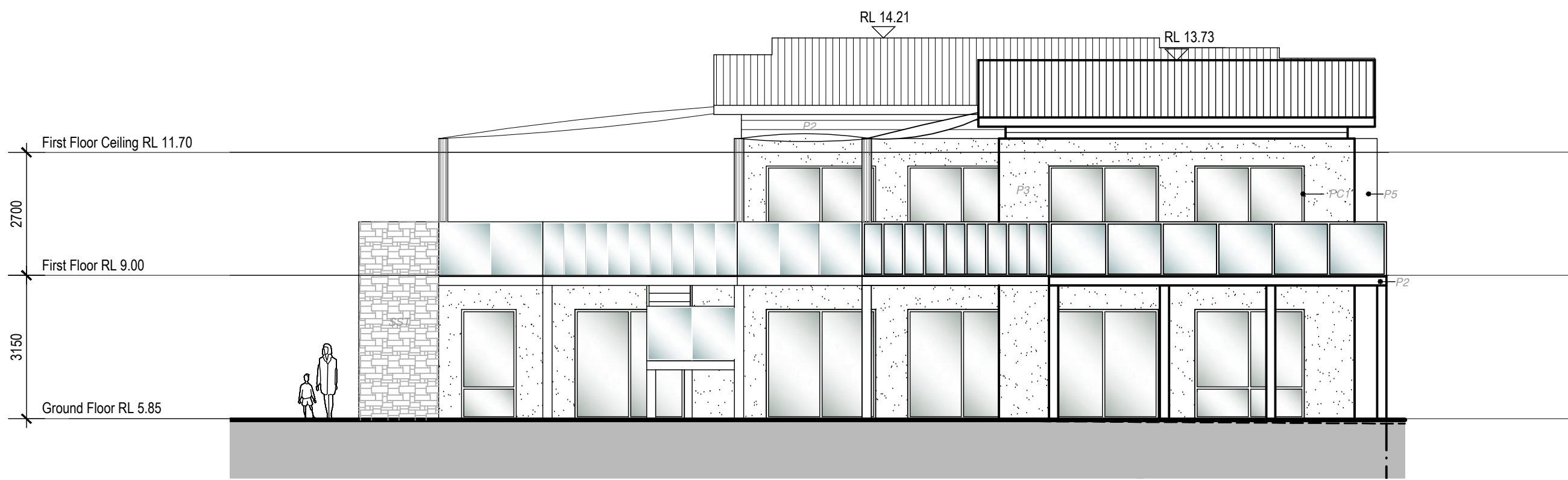

WESTERN ELEVATION



SECTION A-A

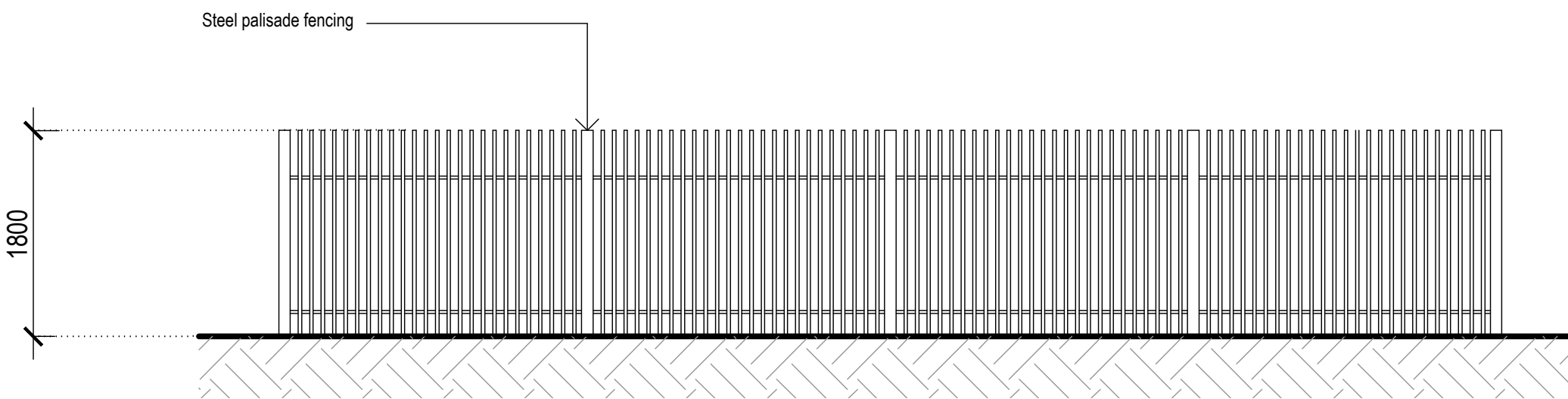

Front Fence Detail (scale 1:50)

True northpoint

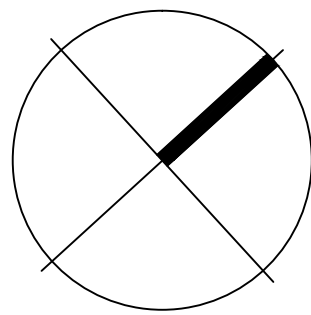

Notes:

Do not scale, check and verify all dimensions before commencing new work, ground levels may vary due to site conditions.

C	Revised to department of planning	13-08-13
B	Turning bay, Car space allocations	03-06-13
A	Development Application	03-06-13
P1	Preliminary	19-02-13

Issue description	Date
-------------------	------

architex
Ryleton pty ltd t/as Architex
abn 32 003 315 142

55 Cowper Street,
Granville, 2142
email@architex.com.au
www.architex.com.au

Tel. 9682 5088
Fax 9897 1606

DEVELOPMENT APPLICATION

Project		
Development Application Proposed Childcare Centre		
Project address		
Lot 502 Macpherson Street, Warriewood		
Client		
Meriton		
Title		
Elevation, section, Front fence detail		
Drawn	Scale	Checked
P.L	1:100 @ A1	
Job No.	Drawing No.	Issue
2069	DA05	C