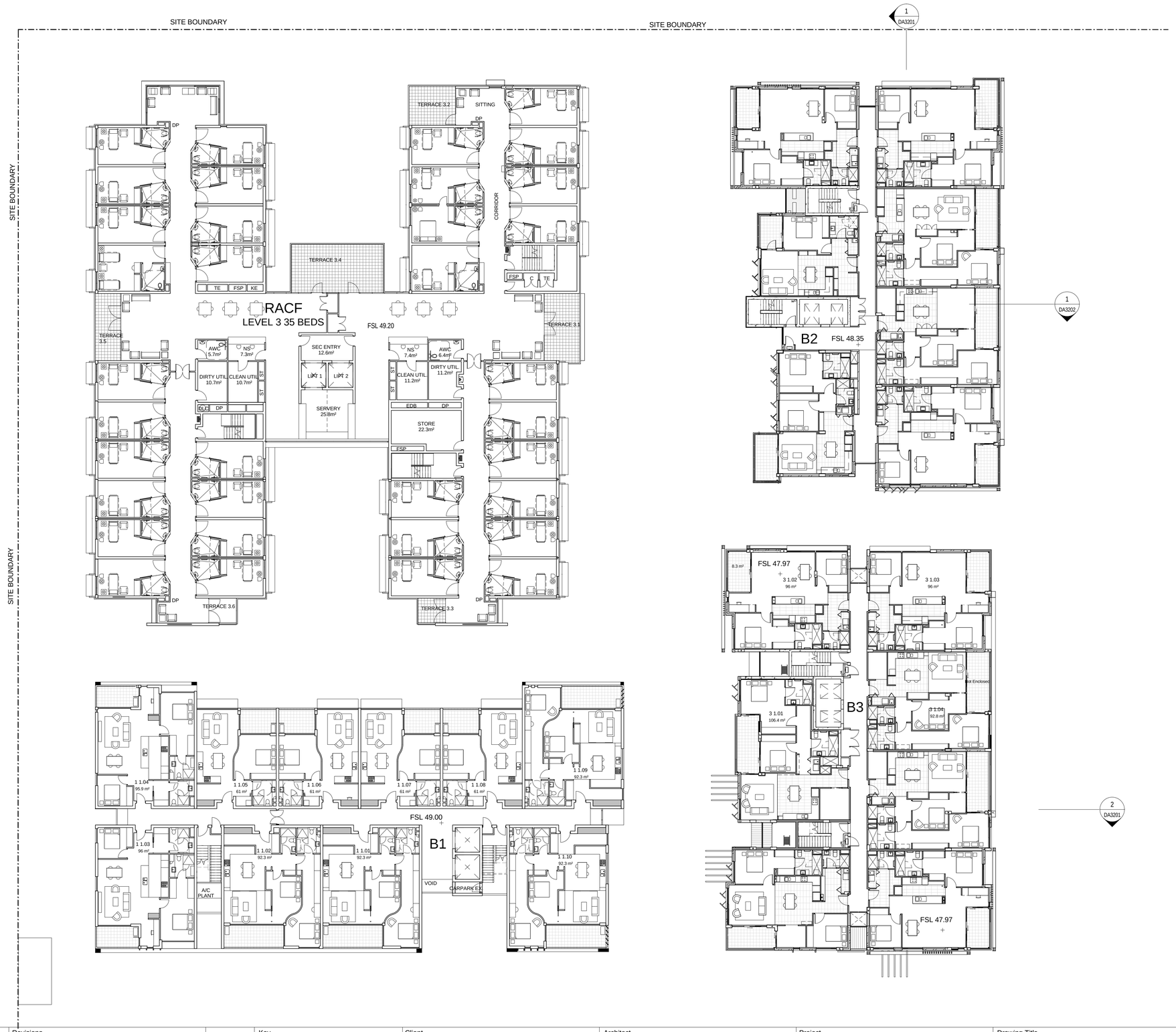

Revisions				
No.	Date	Description	Ver	App'd
B	260912	WORK IN PROGRESS		
C	051012	WORK IN PROGRESS		
D	111012	WORK IN PROGRESS		
E	151012	DRAFT 75W REVIEW		
F	181012	75W ISSUE		
H	260713	75W COMPARISON		
A	180912	WORK IN PROGRESS		
G	251012	75W ISSUE		

Key

N

Client
Stockland Development Division

Architect
AJ+C
Allen Jack+Cottier
79 Myrtle Street Chippendale NSW 2008 AUSTRALIA
pl +61 2 9311 8222 fx +61 2 9311 8200
ABN 53 003 782 250

Project
Cardinal Freeman Village
137 Victoria Street
ASHFIELD
NSW
Proj. No.
12018

Drawing Title
PRECINCT NW L1

Scale
1 : 200 @A1

Drawing No.
DA2104

Issue
H

NOT FOR CONSTRUCTION

PLOT DATE & TIME: 5/08/2013 11:40:15 AM
PLOTTED & CHECKED BY: Author
REF: C:\Users\hanon\Documents\Master_TSW Cardinal_Central_hannah.rvt

Do not scale drawings. Use figured dimensions only. Check & verify levels and dimensions on site prior to the commencement of any work, the preparation of shop drawings or the fabrication of components. This drawing is the copyright of Allen Jack + Cottier Architects and is protected under the Copyright Act 1968. Do not alter, reproduce or transmitt in any form, or by any means without the express permission of Allen Jack + Cottier Architects. Nominated Architects: Michael Heenan 5264, Peter Ireland 6661