

Plan of: Site Survey of Lot 22 D.P.1070182

Location: Pacific Highway
Sandy Beach
Council: Coffs Harbour

Datum: A.H.D.
Origin: AAM Hatch
Projection: M.G.A.
Origin:: n/a
North Direction: Grid
Contour Interval: 0.5m

Date: 14th Oct. 2008
Sheet: 1 of 1
Plan By: RC
Project Manager: TC
Office: Hunter
Plan Purpose: ENVIRONMENTAL ASSESSMENT

Version: D (20/02/2009)
Client: J. Oliver
Survey: n/a
AutoCAD: N:\11821\DRAWINGS\SURVEY\11821-5D
Our Ref: 11821

D	20/02/2009	Contour Intervals
C	16/10/2008	Amend Surrounding Cadastre
B	14/10/2008	DGR Site Plan
A	4/02/2005	Initial Site Plan
Ver.	Date	Comment

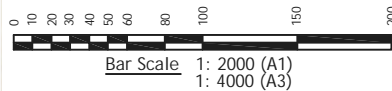

LEGEND

- ZONE BOUNDARIES
- BOUNDARIES
- ADJACENT BOUNDARIES
- EASEMENTS
- MAJOR CONTOURS
- MINOR CONTOURS
- BUILDINGS
- WATER COURSE

- COFFS HARBOUR LEP 2000 ZONES
- ZONE 2A
 - ZONE 2E
 - ZONE 7A
 - ZONE 7B

NOTES:-

- BOUNDARIES HAVE BEEN DETERMINED BY PLAN DIMENSIONS ONLY AND HAVE NOT BEEN SURVEYED.
- ZONE BOUNDARIES HAVE BEEN DETERMINED FROM ELECTRONIC DATA SUPPLIED BY COFFS HARBOUR CITY COUNCIL.
- CONTOURS SHOWN HEREON ARE FROM AAM HATCH AND ARE FOR DISCUSSION PURPOSES ONLY. THEY ARE TO BE CONFIRMED ON SITE PRIOR TO ANY EXCAVATION OR CONSTRUCTION.
- THIS PLAN HAS BEEN PREPARED FOR THE PURPOSE OF ENVIRONMENTAL ASSESSMENT OF THE PROPOSED RESIDENTIAL SUBDIVISION AND SHOULD NOT BE USED FOR ANYTHING OTHER THAN THAT PURPOSE.
- TOTAL AREA OF LOT 22 = 49.59 ha.

(A) EASEMENT FOR PIPELINE 3.5 WIDE (D.P. 629050) - T536154

(B) EASEMENT FOR ACCESS 5 WIDE AND VARIABLE (D.P. 813954) E740455

(C) EASEMENT FOR SEWER PIPELINE 5 WIDE (D.P. 813954) E 740455

"COPYRIGHT NOTICE"
THIS PLAN AND THE INFORMATION IT CONTAINS ARE COPYRIGHT AND REMAIN THE PROPERTY OF ADW JOHNSON PTY LTD. ADW JOHNSON PTY LTD GRANTS TO THE CLIENT NAMED ON THIS PLAN A LICENCE TO USE THE INFORMATION HEREON FOR THE PURPOSE FOR WHICH WE WERE ENGAGED TO PERFORM THE WORK. USE OF THE PLAN AND INFORMATION IT CONTAINS FOR ANY OTHER PURPOSE IS NOT PERMITTED UNLESS PRIOR WRITTEN APPROVAL HAS BEEN OBTAINED FROM ADW JOHNSON PTY LTD.