

NOTES
 THIS DRAWING IS THE PROPERTY OF TURNER + ASSOCIATES ARCHITECTS. NO REPRODUCTION WITHOUT PERMISSION. UNLESS NOTED OTHERWISE THIS DRAWING IS NOT FOR CONSTRUCTION. ALL DIMENSIONS AND LEVELS ARE TO BE CHECKED ON SITE PRIOR TO THE COMMENCEMENT OF WORK. WORK TURNER + ASSOCIATES OF ANY DISCREPANCIES FOR CLARIFICATION BEFORE PROCEEDING WITH WORK. DRAWINGS ARE NOT TO BE SCALED. USE ONLY FULL DIMENSIONS. REFER TO CONSULTANT DOCUMENTATION FOR FURTHER INFORMATION.
 Approved Architect: Nicholas Turner 8085
 Approved Engineer: Nicolaus Turner 8085
 SLCC Quality Control Company ISO 9001:2008
 Licence Number: 4198

KEY PLAN

- LEGEND**
- SITE/BLOCK BOUNDARY
 - MEAN HIGH WATER MARK/ RIPARIAN ZONE
 - BUILDING ENVELOPE
 - ▨ ZONE FOR ARTICULATION, BAY WINDOWS AND BALCONIES ABLE TO ENCRoACH INTO SET BACK ZONE, DEPTH 1M UNLESS NOTED OTHERWISE
 - ▨ ZONE FOR AWNINGS, UNDERCROFT SETBACKS, AND ABOVE GRADE COURTYARD ZONE
 - ▨ ZONE FOR ROOF FEATURES, SHADE STRUCTURES, PLANT AND LIFT OVER RUNS, HABITALE ROOFTOP GARDEN

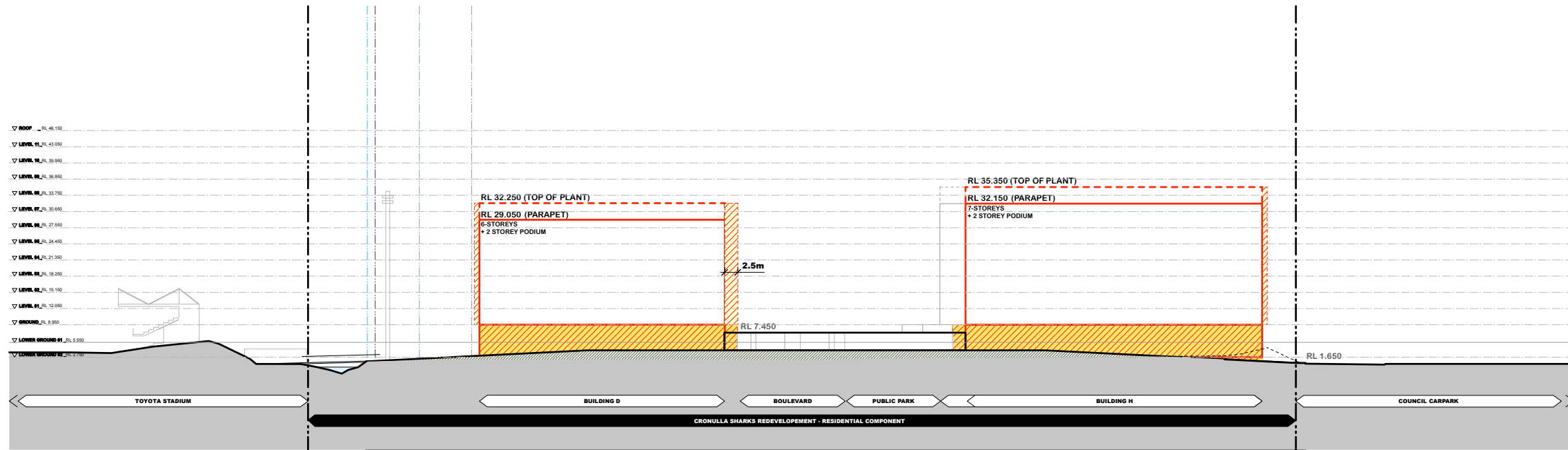
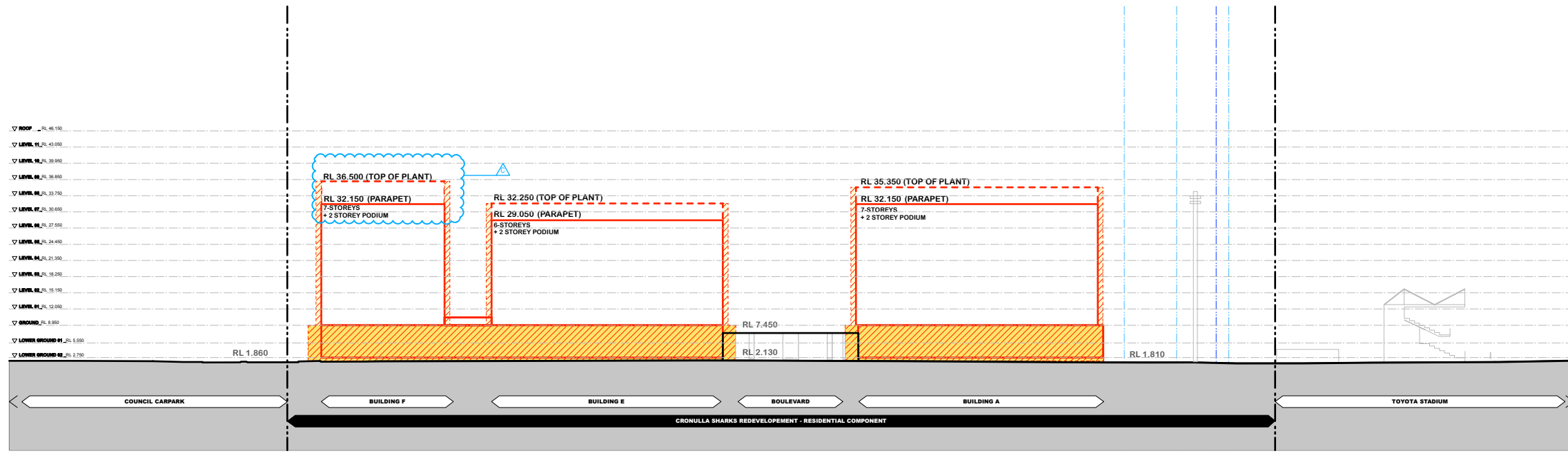

C	29/01/14	JM	Building F Top of Plant Height
B	5/3/12	ANM	Preliminary Project Report
A	21/9/11	ANM	Test of Adequacy Table response
Rev.	Date	Approved by	Revision Notes

CLIENT
 BLUESTONE CAPITAL VENTURES No. 1 Pty Ltd

PROJECT TITLE
 CRONULLA SHARKS REDEVELOPMENT
 RESIDENTIAL COMPONENT

DRAWING TITLE
 Envelope south elevation
 building A, E & F; envelope north elevation building D & H

SCALE	1:500	@A1, 50% @A3	JOB No.	10058	DRAWN
STATUS	FOR REVIEW	DWG No.	A027	REV	C

TURNER + ASSOCIATES
 L1 410 Crown Street Surry Hills NSW 2010 Australia
 t +61 2 8668 0000 f +61 2 8668 0088