

Check all dimensions and site conditions prior to commencement of any work, the purchase or ordering of any materials, fittings, plant, services or equipment and the preparation of shop drawings and or the fabrication of any components.

Do not scale drawings - refer to figured dimensions only. Any discrepancies shall immediately be referred to the architect for clarification.

All drawings may not be reproduced or distributed without prior permission from the architect.

FOR INFORMATION
NOT FOR APPROVAL

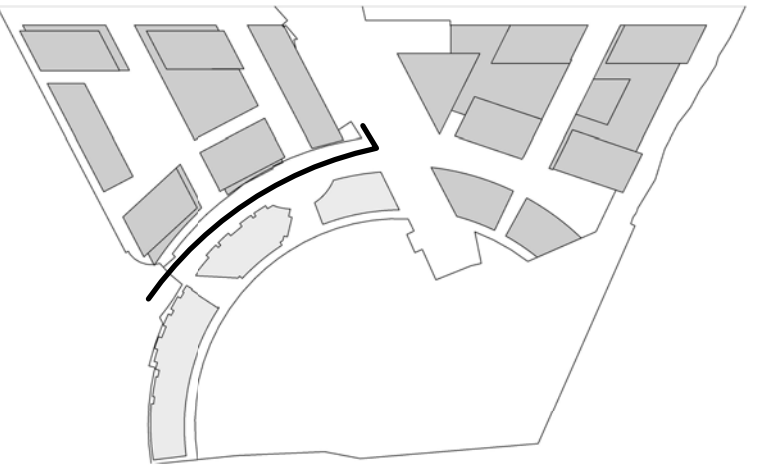

Amendments since Revision A
Envelopes generally reduced to increase building separation
Buildings 7, 8, 10 and 14 envelopes amended

C	18.04.11	FOR INFORMATION ONLY	AW	MA
B	10.12.10	FOR INFORMATION ONLY	JK	MA
A	16.06.10	FOR INFORMATION ONLY	AW	MA
Revision	Date	Description	Initial	Checked



Discovery
Point

Discovery Point, Wolli Creek
Concept Plan

Indicative Design Scheme
Street Elevations
Brodie Spark Drive South

Status	PLANNING		
Scale	1:250 @ A1 , 1:500 @ A3		
Drawn	AW	Checked	MA
Project No.	S11191		
Plot Date	18/04/2011 12:49:30		
Plot File	C:\TEMP\masterplan-discovery-110318_Central_WAY.rvt		

DA5-101

C

Sydney 1/243 Liverpool Street
East Sydney NSW 2010 Australia
T 02 8354 5100 F 02 8354 5199
email: syd@batesmart.com.au
http://www.batesmart.com.au

Melbourne 1 Nicholson Street
Melbourne VIC 3000 Australia
T 03 8664 6200 F 03 8664 6300
email: mel@batesmart.com.au
http://www.batesmart.com.au

Bates Smart Pty Ltd ABN 70 004 999 400

BATESSMART™

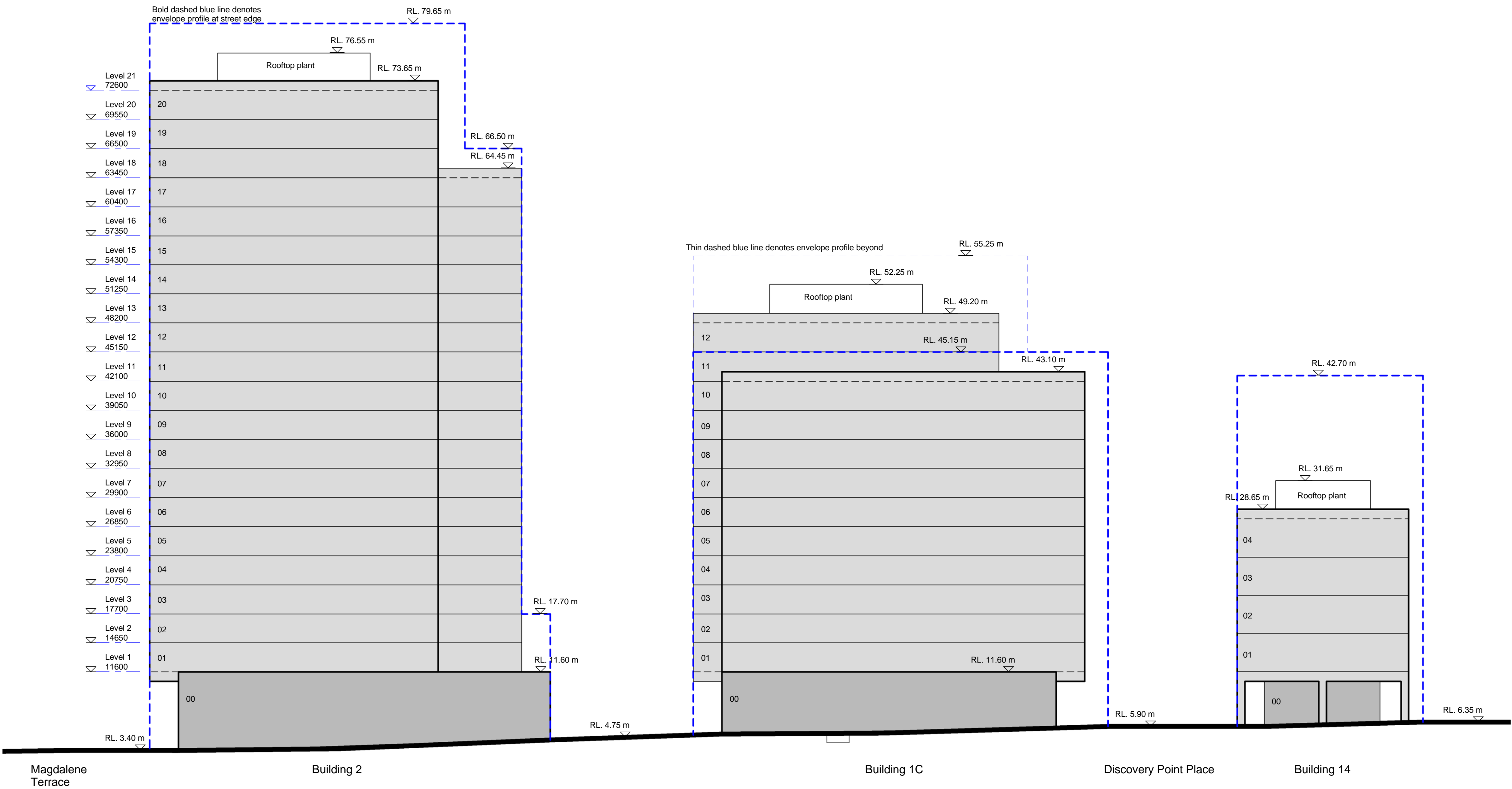

Check all dimensions and site conditions prior to commencement of any work, the purchase or ordering of any materials, fittings, plant, services or equipment and the preparation of shop drawings and or the fabrication of any components.

Do not scale drawings - refer to figured dimensions only. Any discrepancies shall immediately be referred to the architect for clarification.

All drawings may not be reproduced or distributed without prior permission from the architect.

FOR INFORMATION NOT FOR APPROVAL

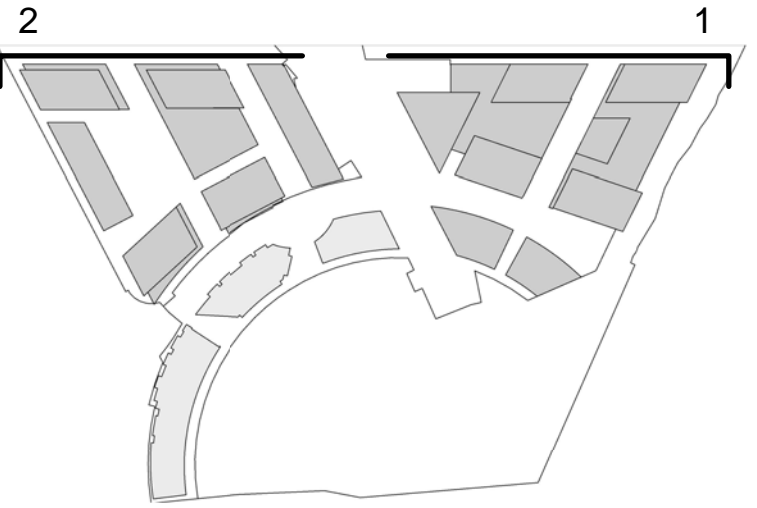

Amendments since Revision A
Envelopes generally reduced to increase building separation; Height of building 4 reduced
Buildings 7, 8, 10 and 14 envelopes amended
Buildings 9, 10, 11, 12, 13, 14, 15 envelopes amended
Building 10 envelope increased in height

F	23.08.13	FOR INFORMATION	AW	AW/M
E	03.06.13	FOR APPROVAL	AW	MA
D	11.11.11	FOR APPROVAL	DL	MA
C	18.04.11	FOR INFORMATION ONLY	AW	MA
B	10.12.10	FOR INFORMATION ONLY	JK	MA
A	16.06.10	FOR INFORMATION ONLY	AW	MA
Revision	Date	Description	Initial	Checked



**Discovery Point, Wolli Creek
Concept Plan**
Indicative Design Scheme
Street Elevations
Spark Lane

Status	PLANNING		
Scale	1:250 @ A1 , 1:500 @ A3		
Drawn	AW	Checked	MA
Project No.	S11191		
Plot Date	23/08/2013 2:35:28 PM		
Plot File	\\oxd-vp-01\home\$\\WAY\Documents\masterplan-discovery-111110_		
Drawing no.	Revision		
DA5-102		F	
Sydney 1/243 Liverpool Street East Sydney NSW 2010 Australia T 02 8564 5100 F 02 8564 5199 email syd@batesmart.com.au http://www.batesmart.com.au		Melbourne 1 Nicholson Street Melbourne VIC 3000 Australia T 03 8564 6200 F 03 8564 6300 email mel@batesmart.com.au http://www.batesmart.com.au	

Bates Smart Pty Ltd ABN 70 004 999 400

BATESSMART™

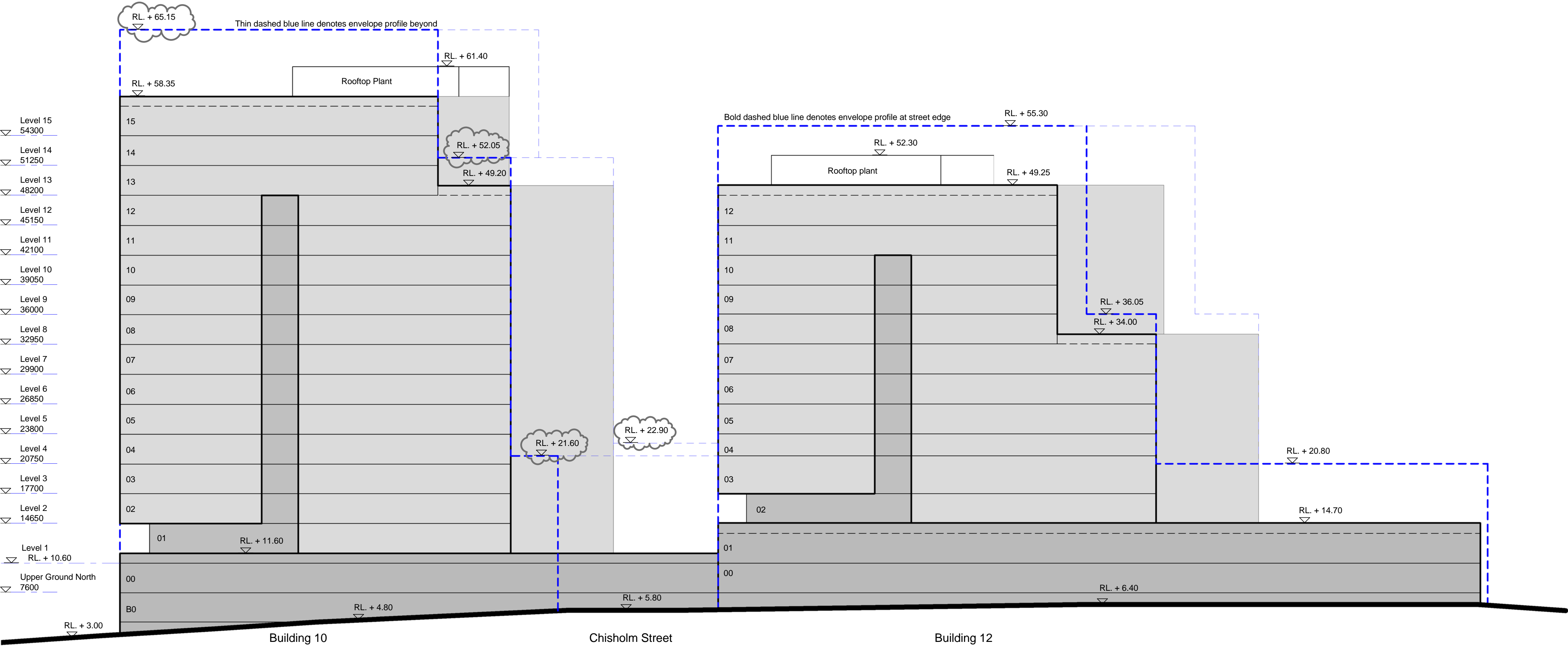

1 Spark Lane North
DA5-102 1 : 250

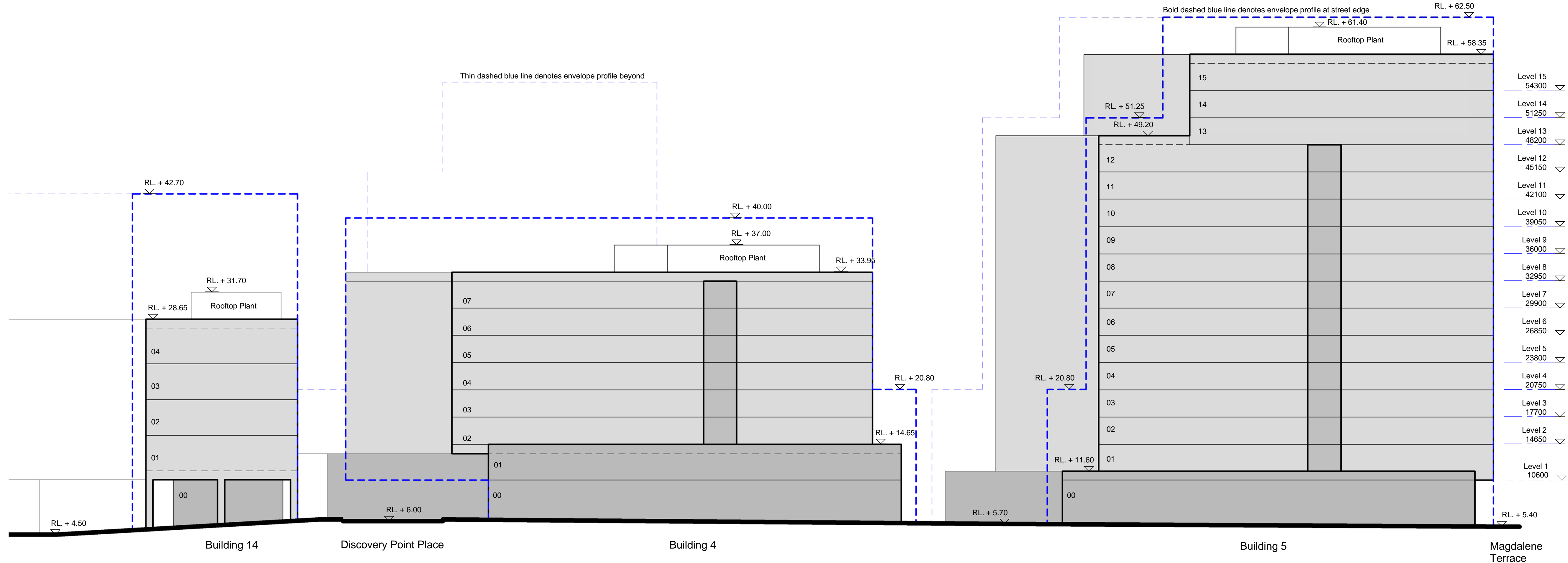

2 Spark Lane South
DA5-102 1 : 250

Check all dimensions and site conditions prior to commencement of any work, the purchase or ordering of any materials, fittings, plant, services or equipment and the preparation of shop drawings and or the fabrication of any components.

Do not scale drawings - refer to figured dimensions only. Any discrepancies shall immediately be referred to the architect for clarification.

All drawings may not be reproduced or distributed without prior permission from the architect.

FOR INFORMATION
NOT FOR APPROVAL

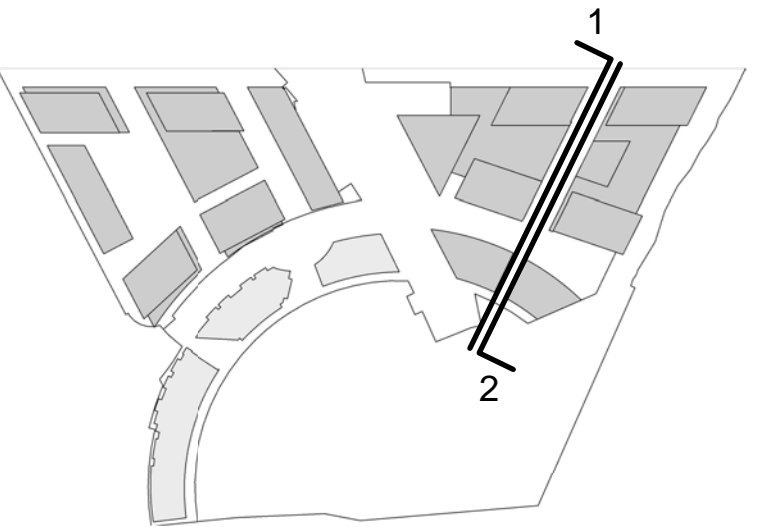

Amendments since Revision F
Buildings 11, 12 envelope/height amended (remains within maximum)

F	11.03.14	FOR INFORMATION ONLY	KW	MA
E	23.08.13	FOR INFORMATION	AW	AW/MP
D	03.06.13	FOR APPROVAL	AW	MA
C	18.04.11	FOR INFORMATION ONLY	AW	MA
B	10.12.10	FOR INFORMATION ONLY	JK	MA
A	16.06.10	FOR INFORMATION ONLY	AW	MA
Revision	Date	Description	Initial	Checked



Discovery Point, Wolli Creek
Concept Plan
Indicative Design Scheme
Street Elevations
Chisholm Street

Status	PLANNING		
Scale	1:250 @ A1 , 1:500 @ A3		
Drawn	KW	Checked	MA
Project No.	S11191		
Plot Date	21/03/2014 6:06:58 PM		
Plot File	N:\temp\WHR\masterplan-discovery-140305_Central_WHR.rvt		
Drawing no.	Revision		
DA5-103		F	
Sydney 1/243 Liverpool Street East Sydney NSW 2010 Australia T 02 8354 5100 F 02 8354 5199 email syd@batesmart.com.au http://www.batesmart.com.au		Melbourne 1 Nicholson Street Melbourne VIC 3000 Australia T 03 8664 6200 F 03 8664 6300 email mel@batesmart.com.au http://www.batesmart.com.au	

Bates Smart Pty Ltd ABN 70 004 999 400

BATESSMART™

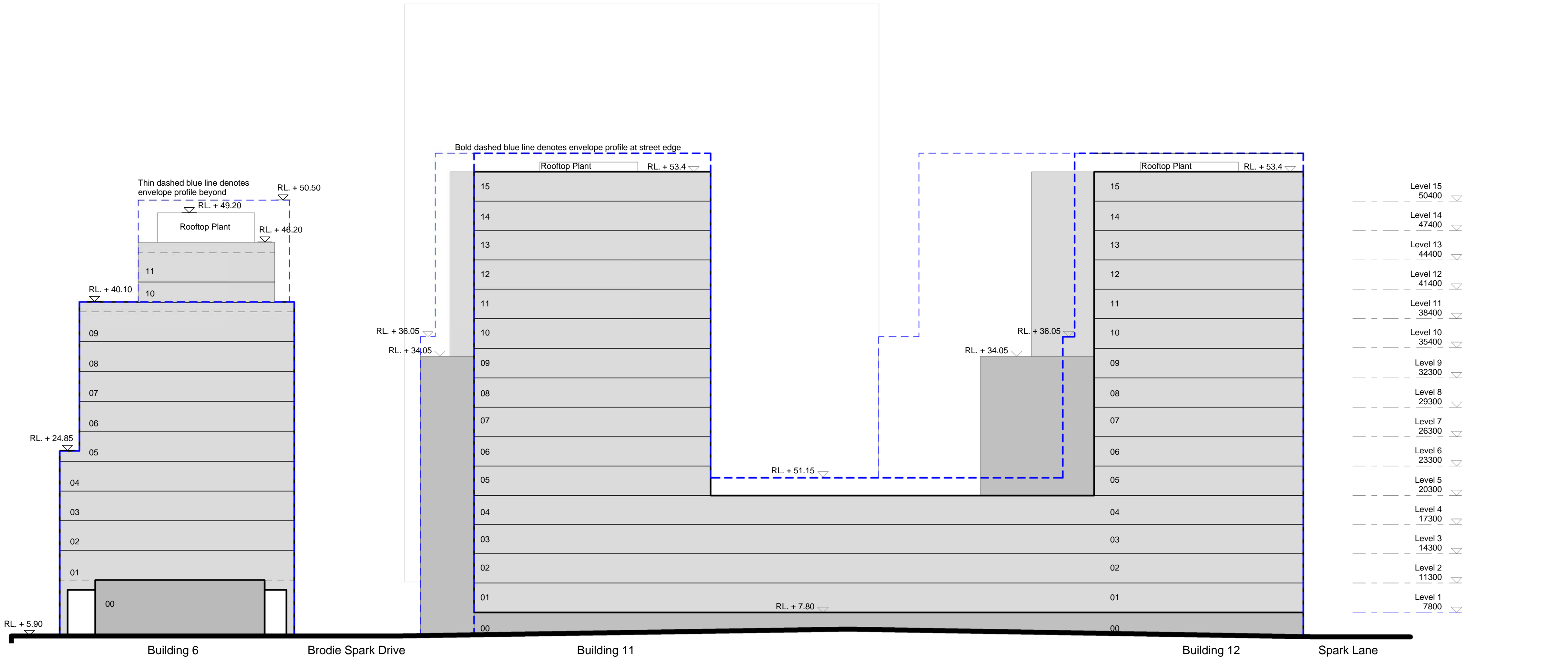

1 Street Elevation - Chisholm Street 7/11/12
DA5-103 1 : 250

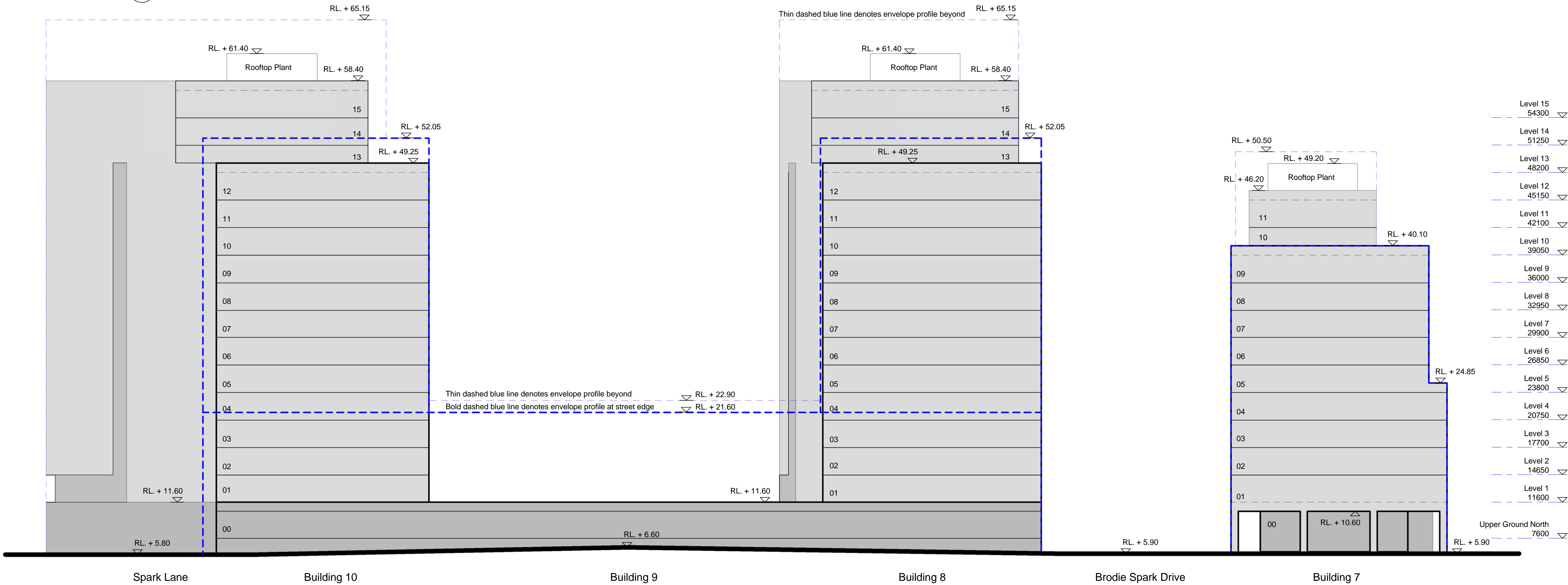

2 Street Elevation - Chisholm Street 8/9/10
DA5-103 1 : 250

FOR INFORMATION NOT FOR APPROVAL

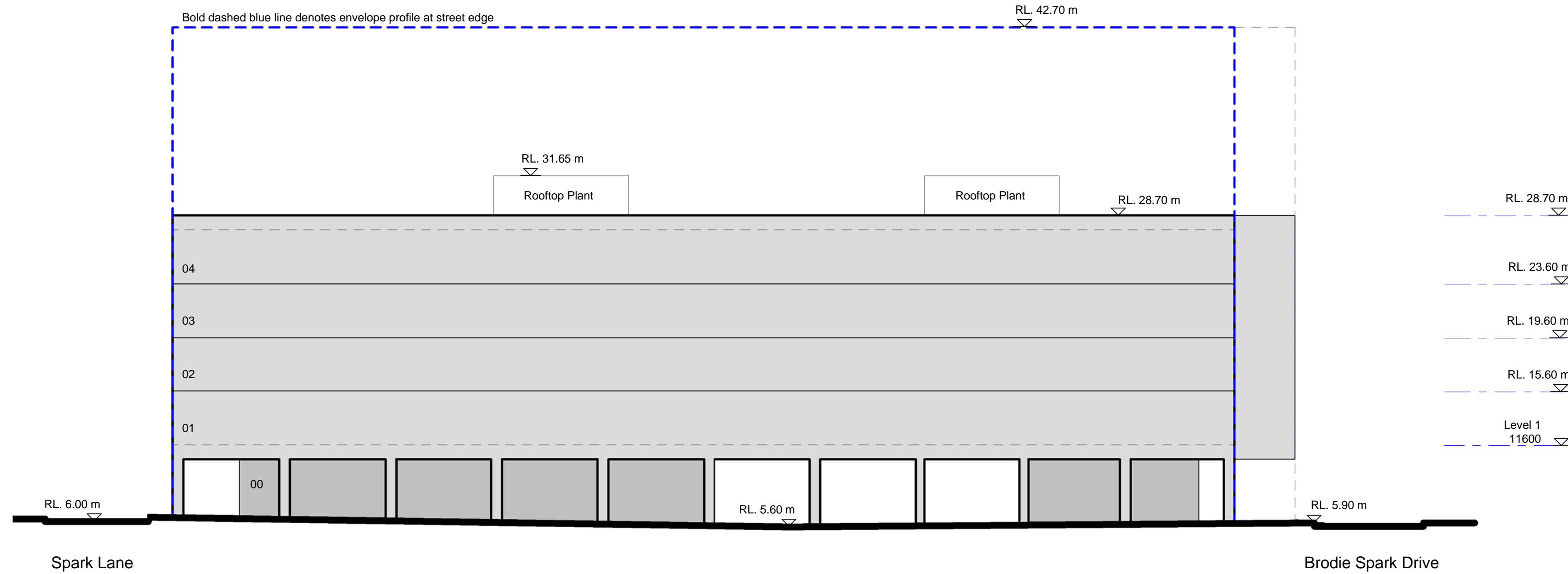
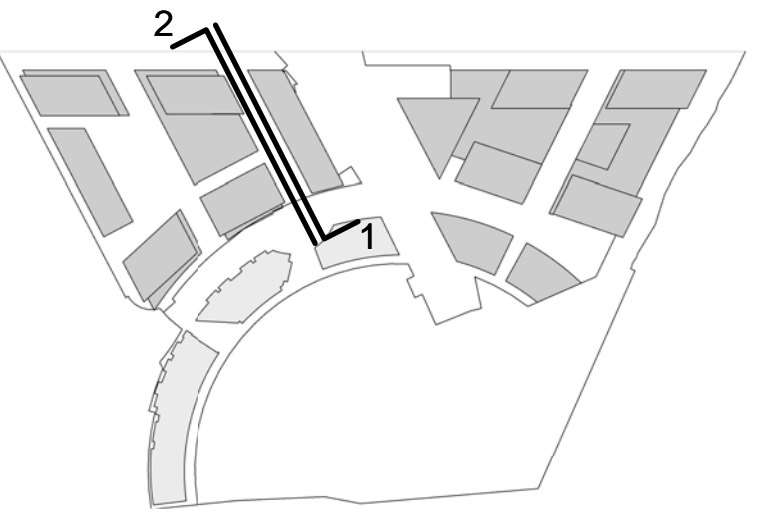

1 Street Elevation - Discovery Point Place Building 14
1 : 250

Amendments since Revision A
Envelopes generally reduced to increase building separation; Height of building 4 reduced
Buildings 7, 8, 10 and 14 envelopes amended

C	18.04.11	FOR INFORMATION ONLY	AW	MA
B	10.12.10	FOR INFORMATION ONLY	JK	MA
A	16.06.10	FOR INFORMATION ONLY	AW	MA
Revision	Date	Description	Initial	Checked



Discovery Point, Wolli Creek Concept Plan

Indicative Design Scheme
Street Elevations
Discovery Point Place

Status	PLANNING		
Scale	1:250 @ A1 , 1:500 @ A3		
Drawn	AW	Checked	MA
Project No.	S11191		
Plot Date	18/04/2011 12:50:15		
Plot File	C:\TEMP\masterplan-discovery-110318_Central_WAY.rvt		

DA5-104

C

Sydney 1/243 Liverpool Street
East Sydney NSW 2010 Australia
T 02 8354 5100 F 02 8354 5199
email: syd@batesmart.com.au
http://www.batesmart.com.au

Melbourne 1 Nicholson Street
Melbourne VIC 3000 Australia
T 03 8664 6200 F 03 8664 6300
email: mel@batesmart.com.au
http://www.batesmart.com.au

Bates Smart Pty Ltd ABN 70 004 999 400

BATESSMART™

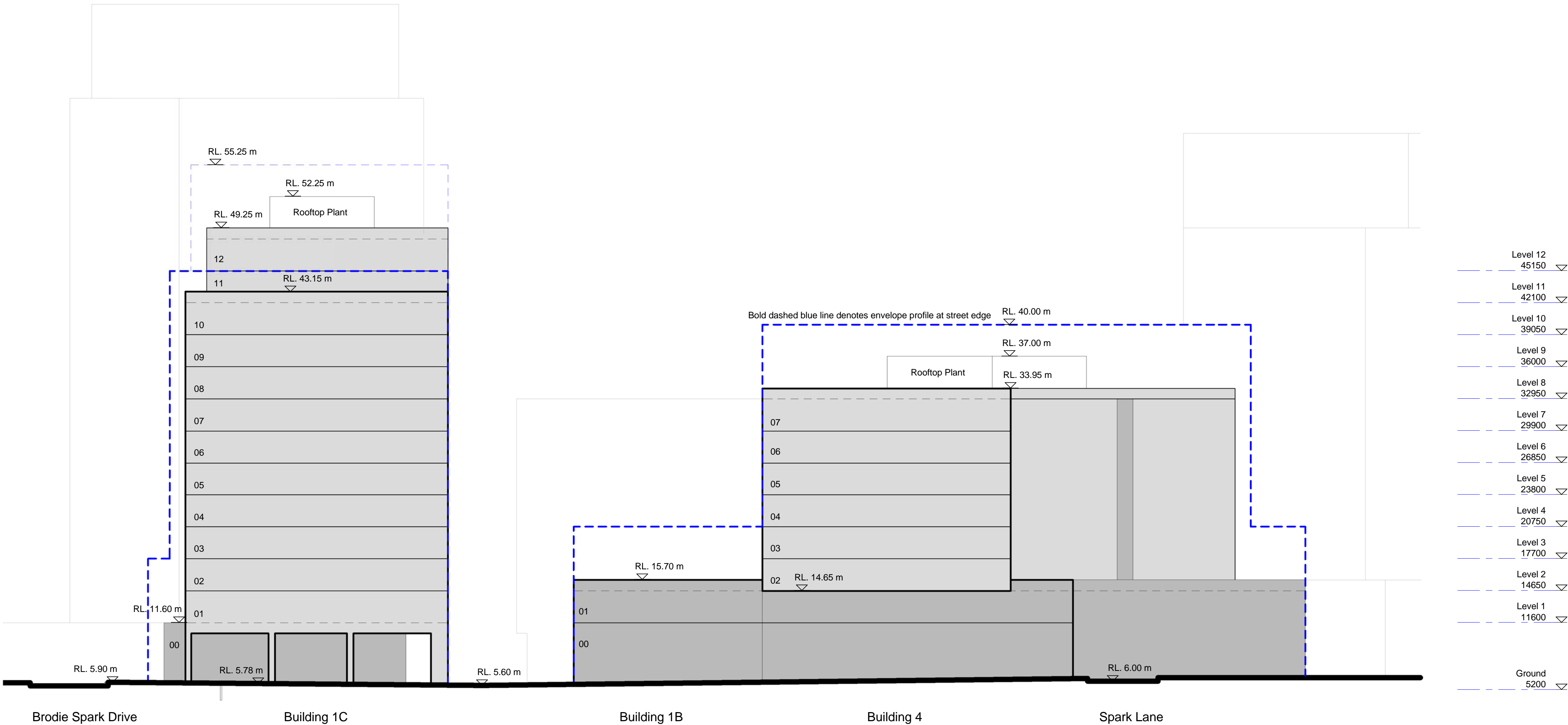

2 Street Elevation - Discovery Point Place
1 : 250

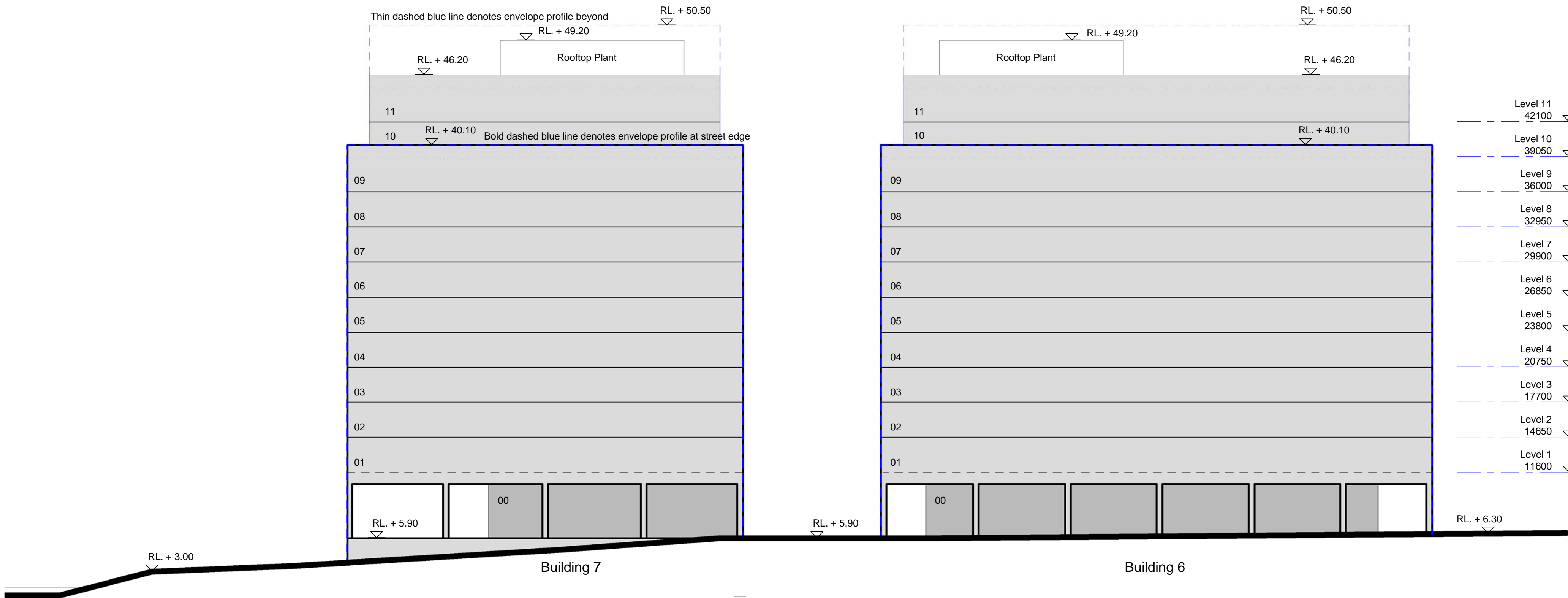

1 Brodie Spark Drive Buildings 6 and 7
1 : 250

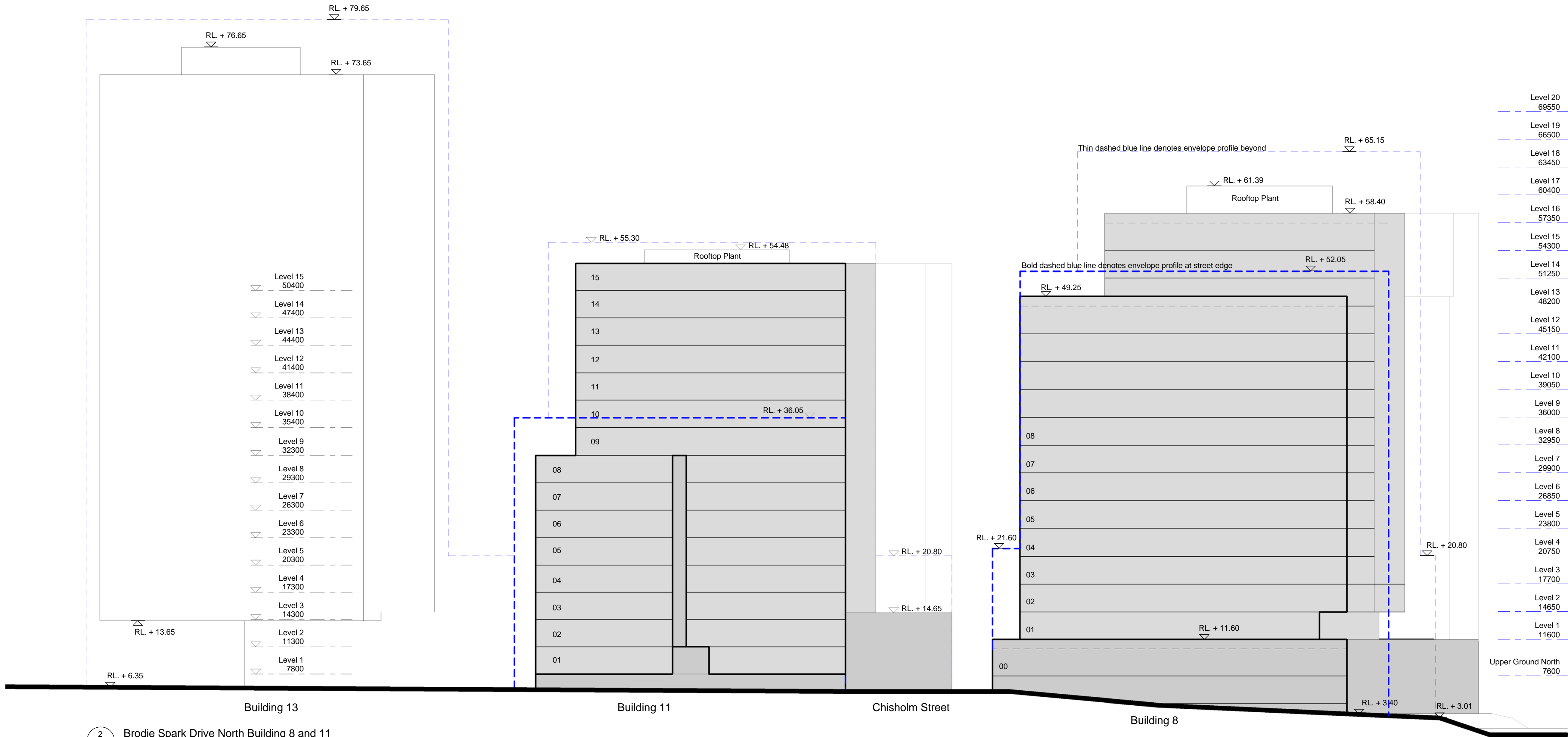

2 Brodie Spark Drive North Building 8 and 11
1 : 250

Check all dimensions and site conditions prior to commencement of any work, the purchase or ordering of any materials, fittings, plant, services or equipment and the preparation of shop drawings and or the fabrication of any components.

Do not scale drawings - refer to figured dimensions only. Any discrepancies shall immediately be referred to the architect for clarification.

All drawings may not be reproduced or distributed without prior permission from the architect.

FOR INFORMATION
NOT FOR APPROVAL

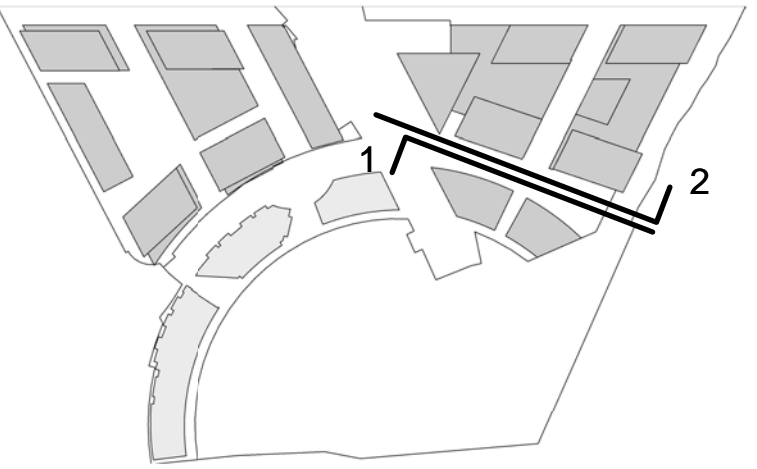

Amendments since Revision F
Building 11 envelope/height amended (remains within maximum)

G	11.03.14	FOR INFORMATION ONLY	KW	MA
F	23.08.13	FOR INFORMATION	AW	AW/M
E	03.06.13	FOR APPROVAL	AW	MA
D	11.11.11	FOR APPROVAL	DL	MA
C	18.04.11	FOR INFORMATION ONLY	AW	MA
B	10.12.10	FOR INFORMATION ONLY	JK	MA
A	16.06.10	FOR INFORMATION ONLY	AW	MA
Revision	Date	Description	Initial	Checked



Discovery Point, Wollie Creek
Concept Plan
Indicative Design Scheme
Street Elevations
Brodie Spark Drive North

Status	PLANNING		
Scale	1:250 @ A1 , 1:500 @ A3		
Drawn	KW	Checked	MA
Project No.	S11191		
Plot Date	21/03/2014 6:08:02 PM		
Plot File	N:\temp\WHR\masterplan-discovery-140305_Central_WHR.rvt		
Drawing no.	Revision		
DA5-105		G	
Sydney 1/243 Liverpool Street East Sydney NSW 2010 Australia T 02 8354 5100 F 02 8354 5199 email syd@batesmart.com.au http://www.batesmart.com.au		Melbourne 1 Nicholson Street Melbourne VIC 3000 Australia T 03 8664 6200 F 03 8664 6300 email mel@batesmart.com.au http://www.batesmart.com.au	

Bates Smart Pty Ltd ABN 70 004 999 400

BATESSMART™

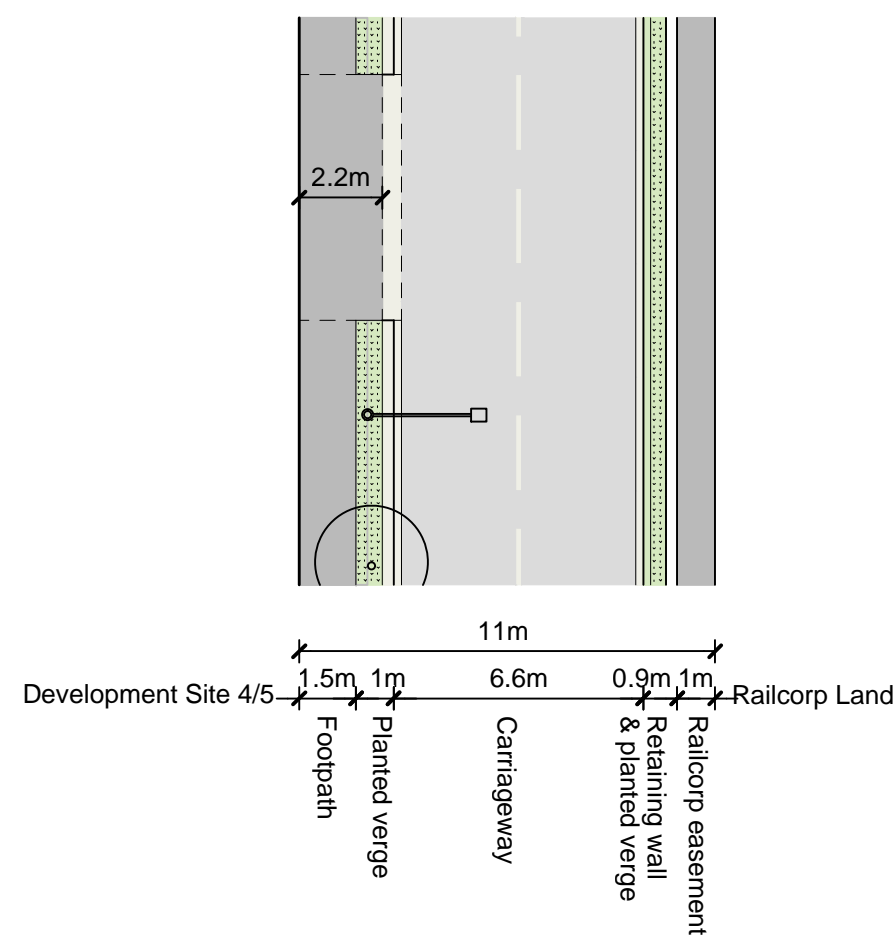
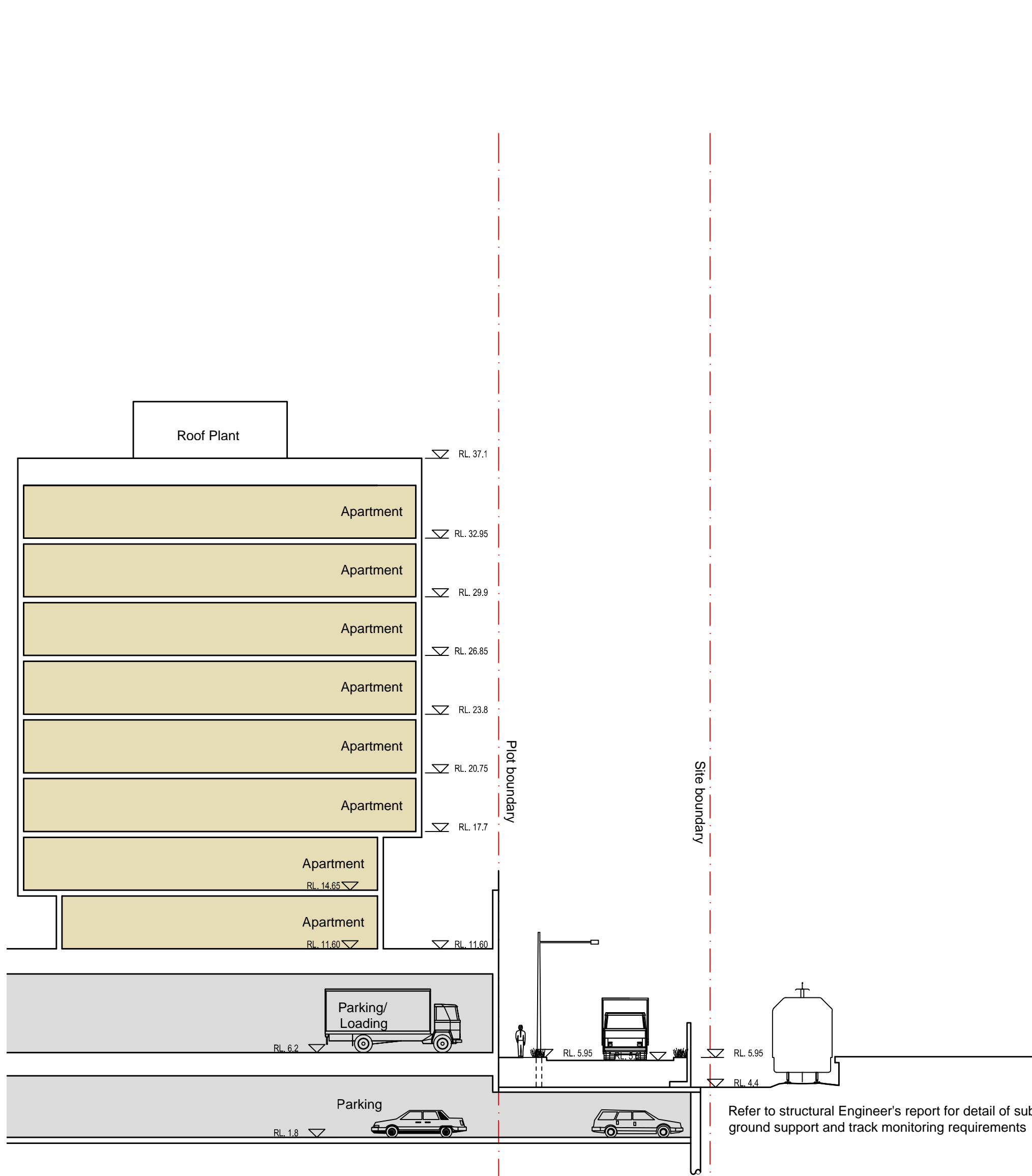

1 SPARK LANE SOUTH
PART PLAN & SECTION

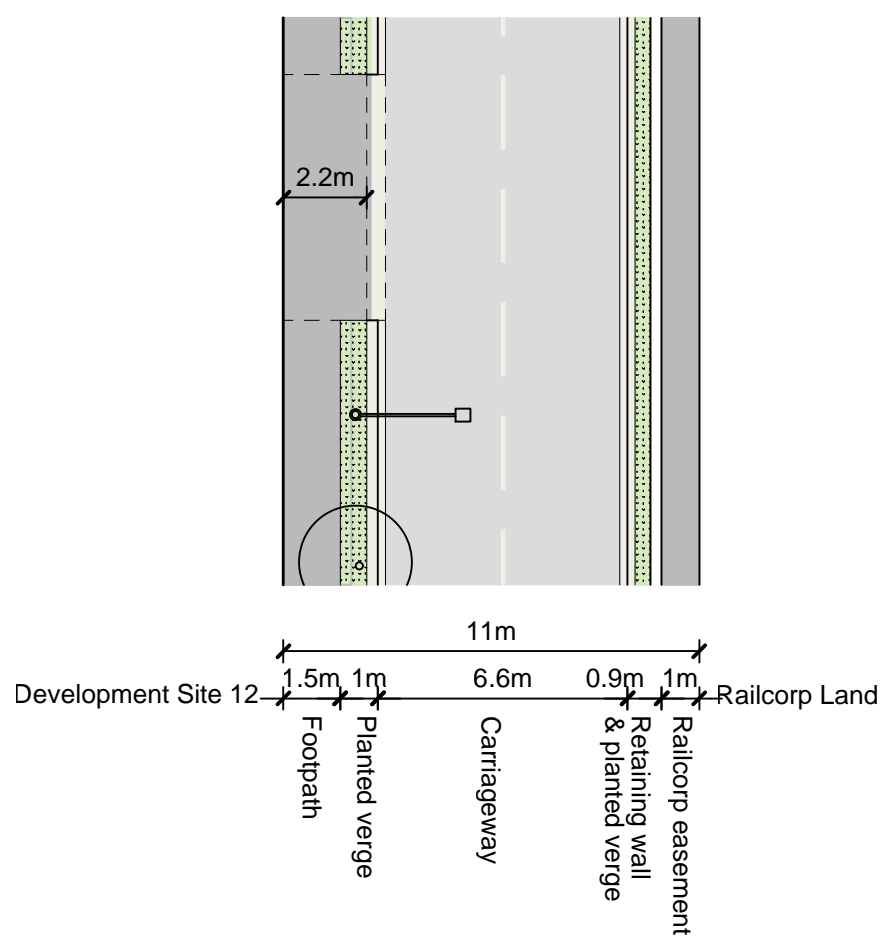
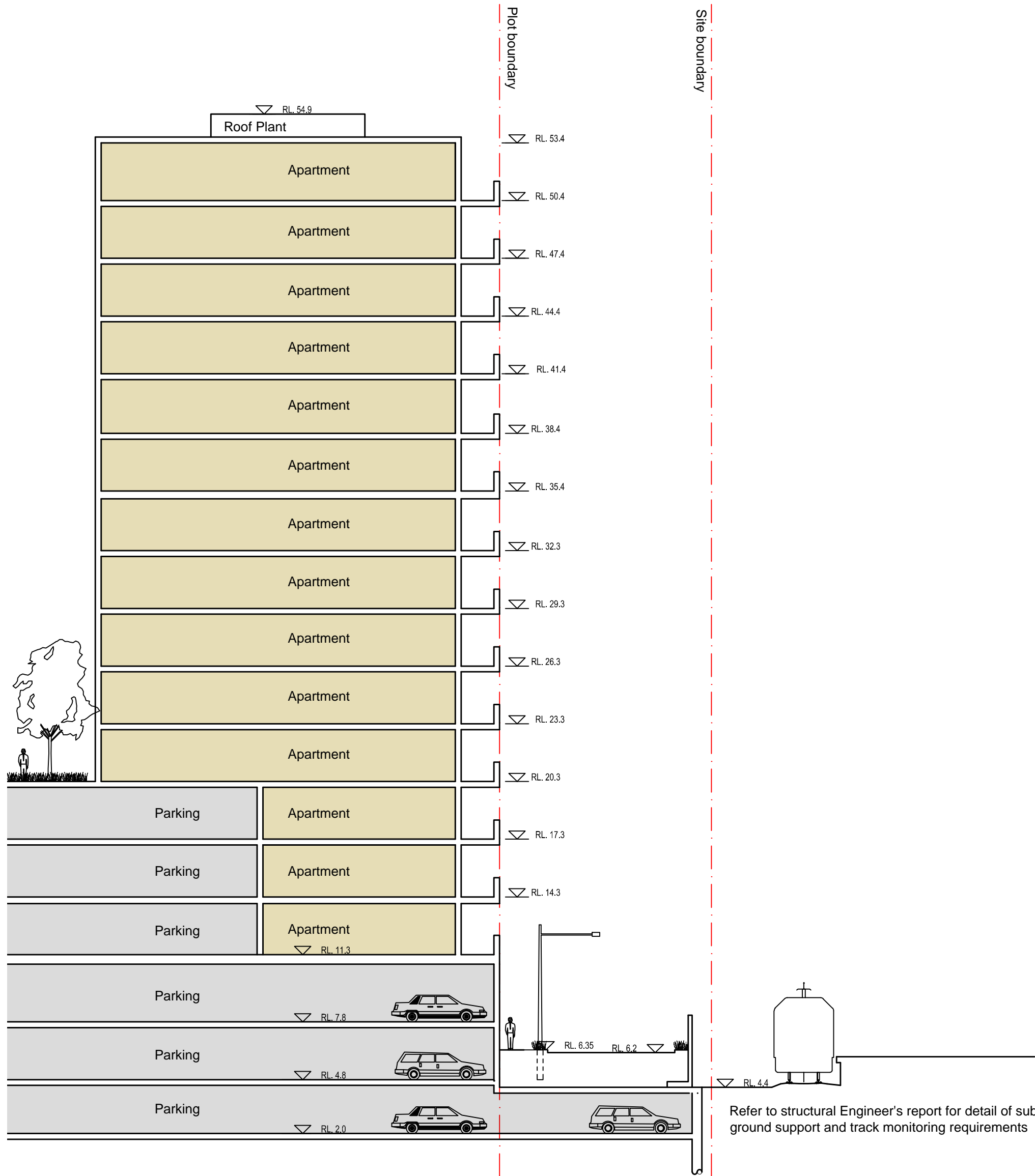

2 SPARK LANE NORTH
PART PLAN & SECTION

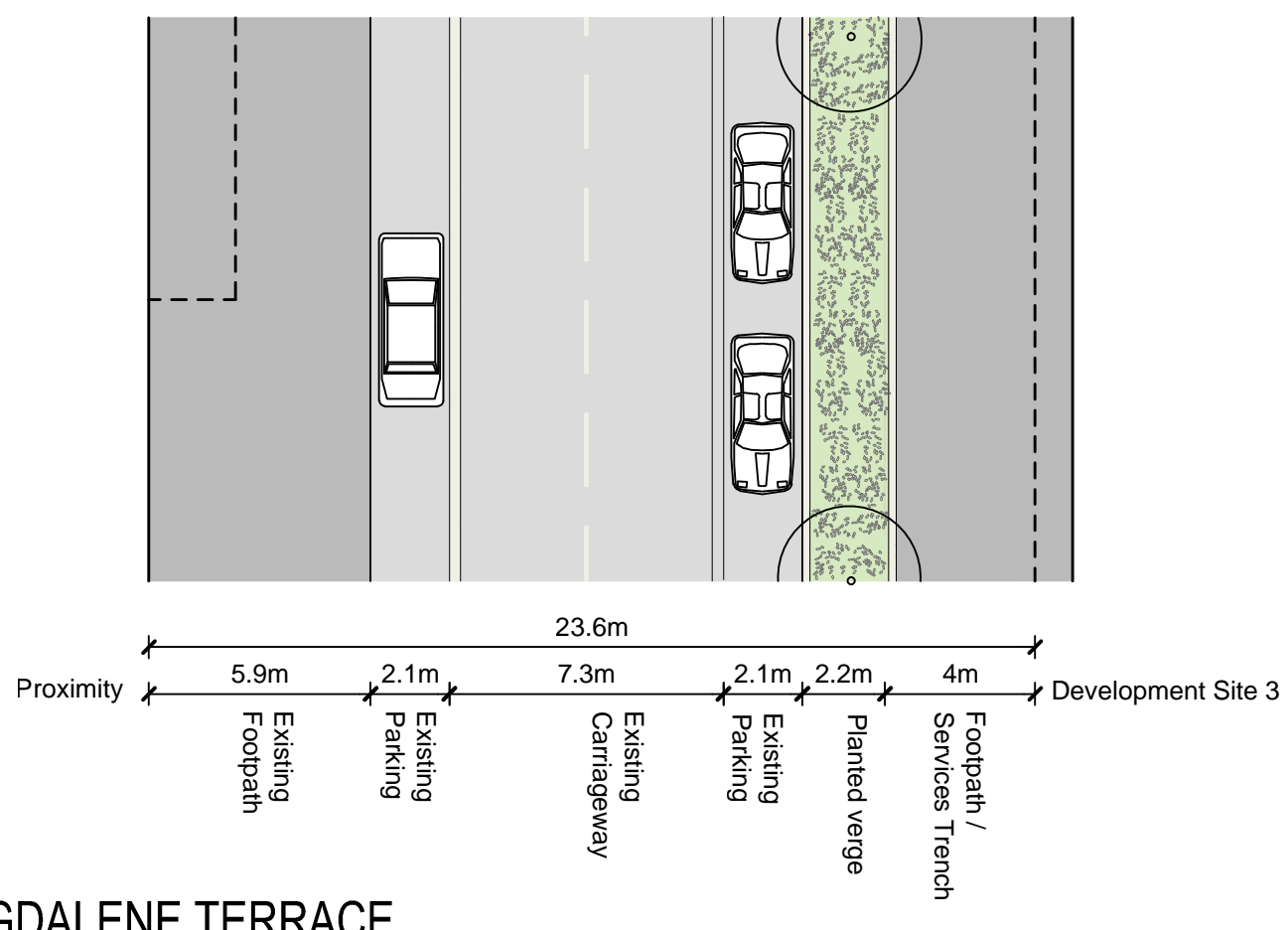
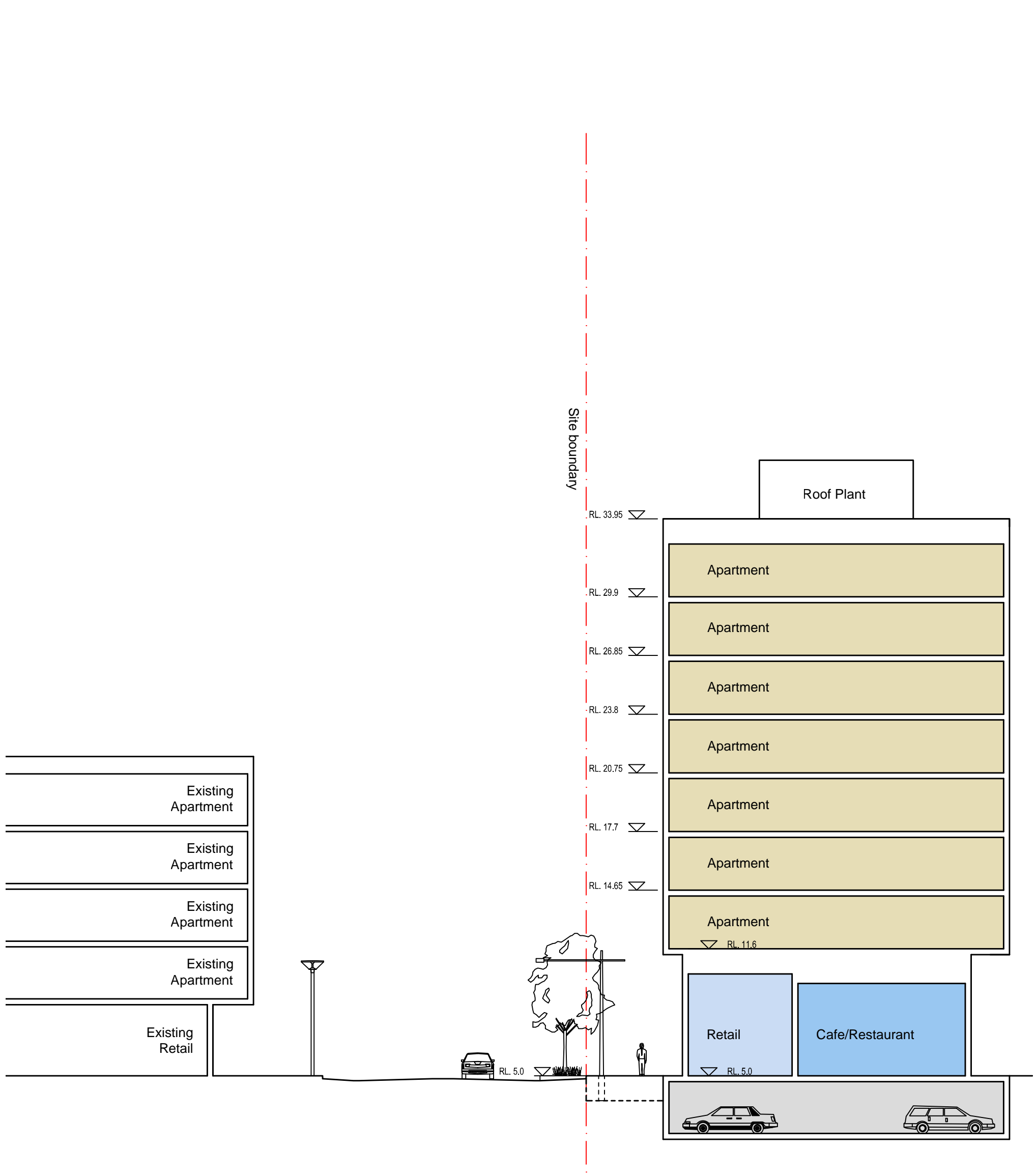

3 MAGDALENE TERRACE
PART PLAN & SECTION

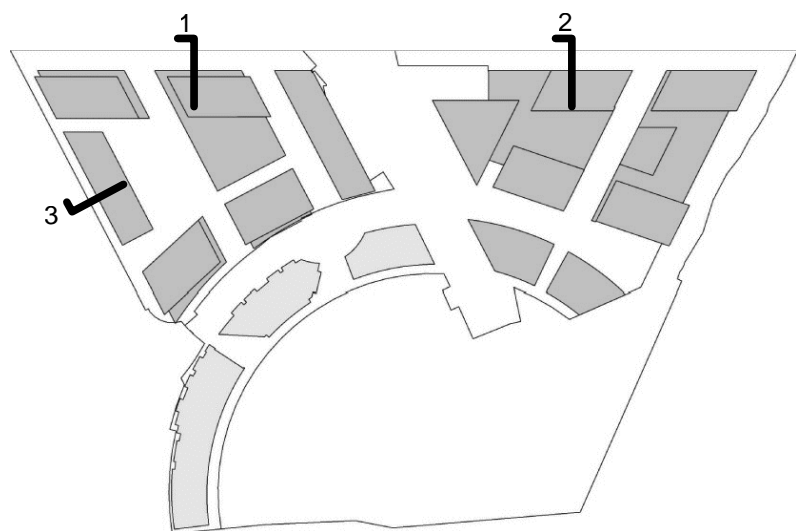

G	11.03.14	Building 12 height amended (remains within maximum), Spark Lane facade amended.	KW	MA
F	31.08.11	Spark Lane width amended	MA	MP
M	17.06.11	Spark Lane verge amended	MA	MP
D	08.06.11	Street widths amended	MA	MP
C	14.12.10	Magdalene Tce setout amended.	MA	DT
B	10.12.10	Building 4 reduced in height; Above ground parking deleted from Bldg 4/5; Road widths adjusted; Trees deleted within 6m of Rail boundary.	APW	MA
A	16.06.10	FOR INFORMATION ONLY	APW	MA
Revision	Date	Description	Initial	Checked

Discovery Point, Wollie Creek Concept Plan

Indicative Design Scheme Street Sections Spark Lane and Magdalene Terrace

THIS DRAWING HAS BEEN PREPARED IN ACCORDANCE WITH DISCOVERY POINT CONCEPT PLAN URBAN DESIGN GUIDELINES.
Check all dimensions and site conditions prior to commencement of any work, the purchase or ordering of any materials, fittings, plant, services or equipment and the preparation of shop drawings and/or the fabrication of any components.
Do not scale drawings - refer to figured dimensions only. Any discrepancies shall immediately be referred to the architect for clarification.
All drawings may not be reproduced or distributed without prior permission from the architect.

Scale	1:200 @ A1, 1:400 @ A3
Drawn	KW
Checked	MA
Project No.	S11191
Status	PLANNING
Plot Date	21/3/2014 4:44:37 PM
Plot File	S:\11100-11199\11191_australand_wolliecreek\00_main\cad\plot...
Drawing No.	DA6-201
Revision	G

FOR INFORMATION
NOT FOR APPROVAL

Sydney 1/243 Liverpool Street
East Sydney NSW 2010 Australia
T 02 8354 5100 F 02 8354 5199
email syd@batesmart.com.au
http://www.batesmart.com.au

Melbourne 1 Nicholson Street
Melbourne VIC 3000 Australia
T 03 8664 6200 F 03 8664 6300
email melb@batesmart.com.au
http://www.batesmart.com.au

Bates Smart Pty Ltd ABN 70 004 999 400

BATESSMART™

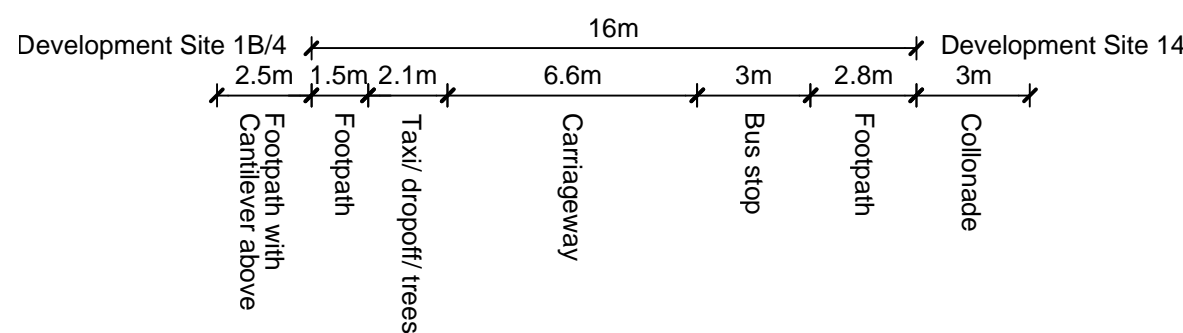
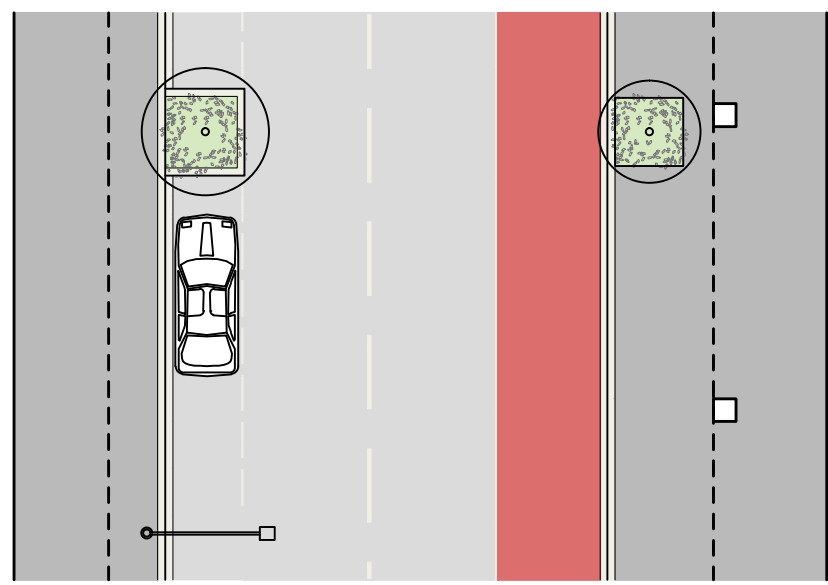
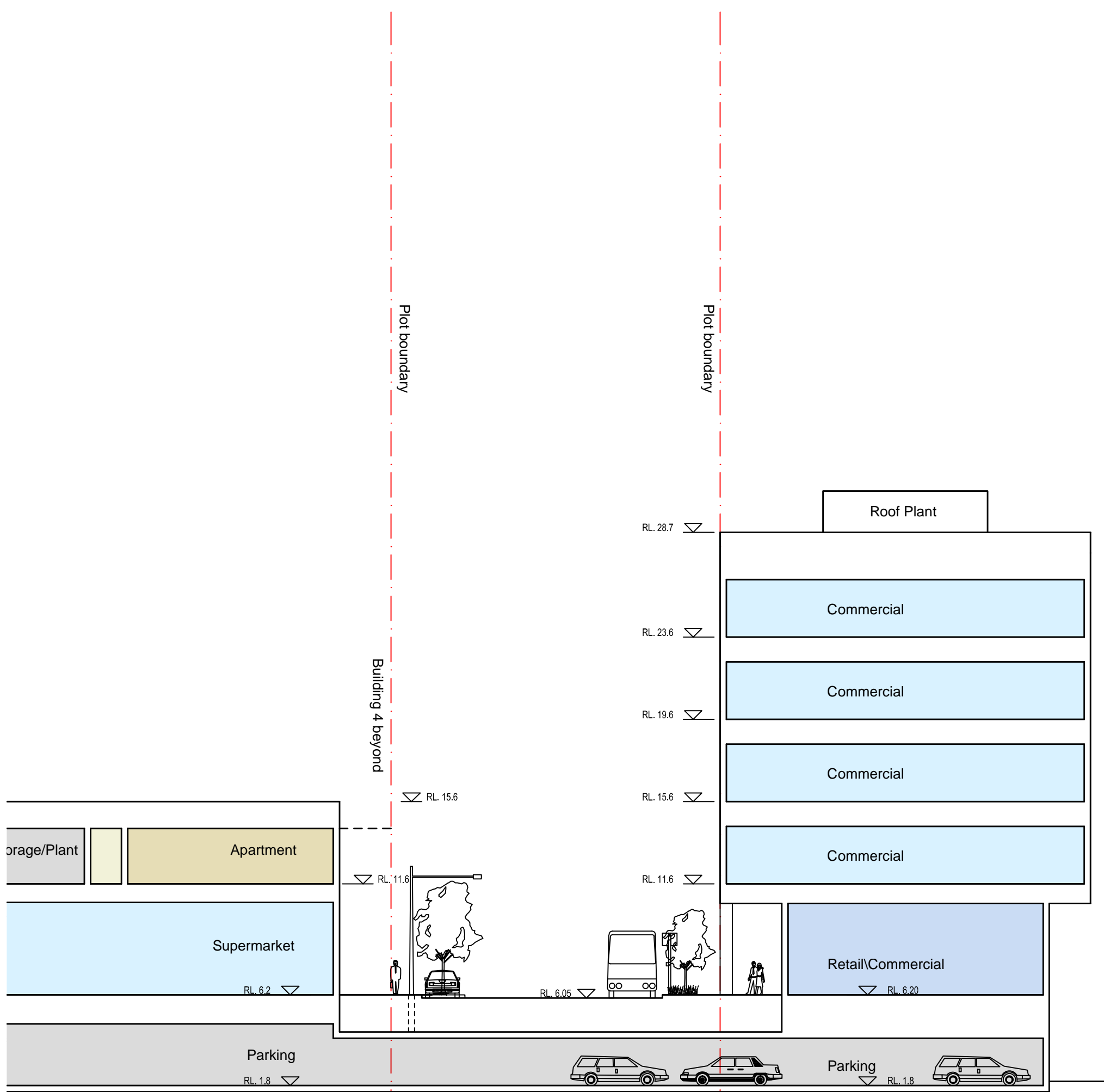

1 DISCOVERY POINT PLACE (WEST)
PART PLAN & SECTION

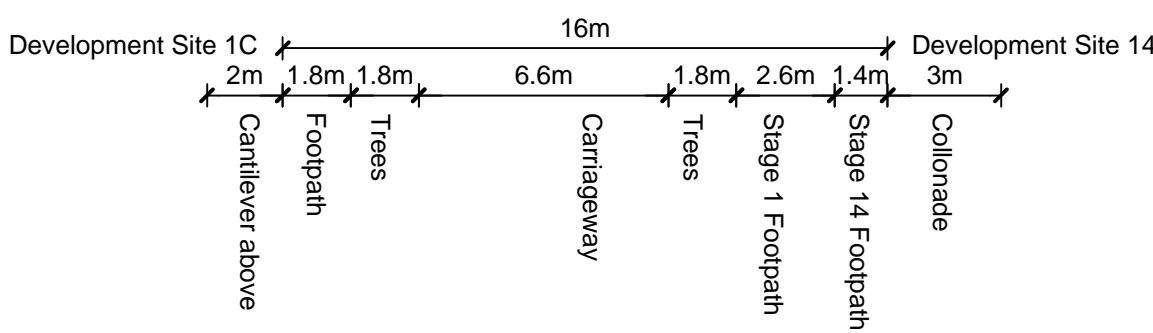
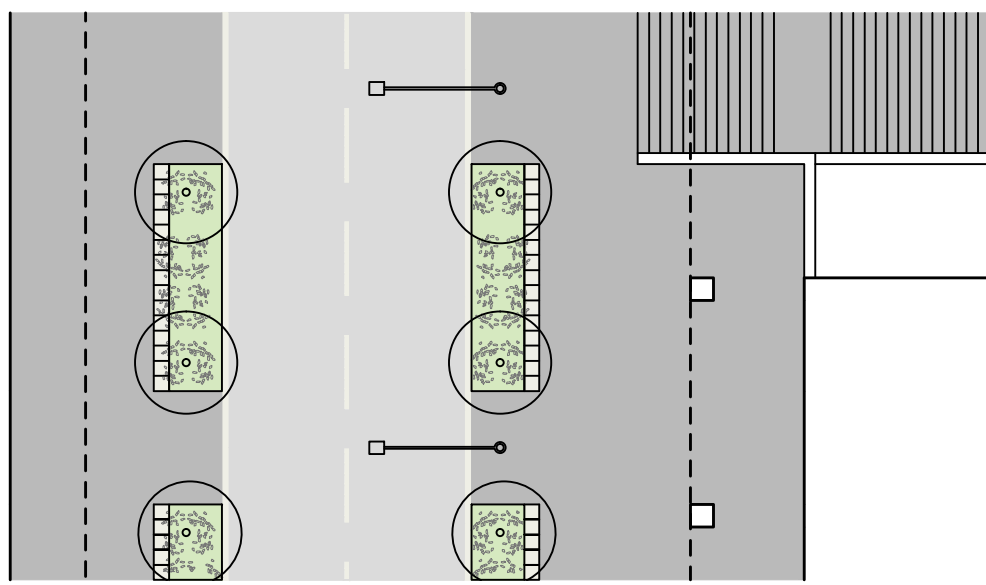
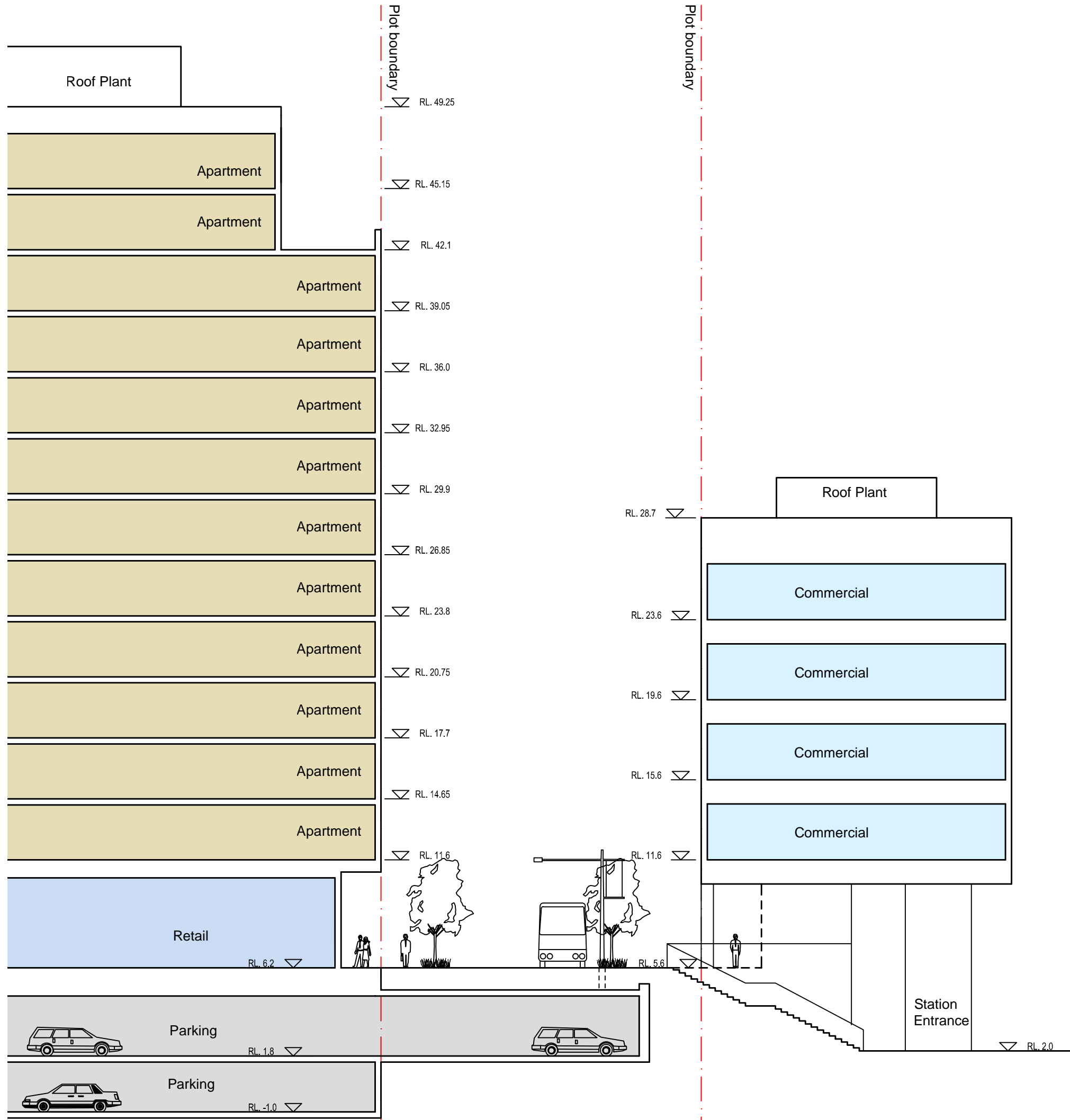

2 DISCOVERY POINT PLACE (EAST)
PART PLAN & SECTION

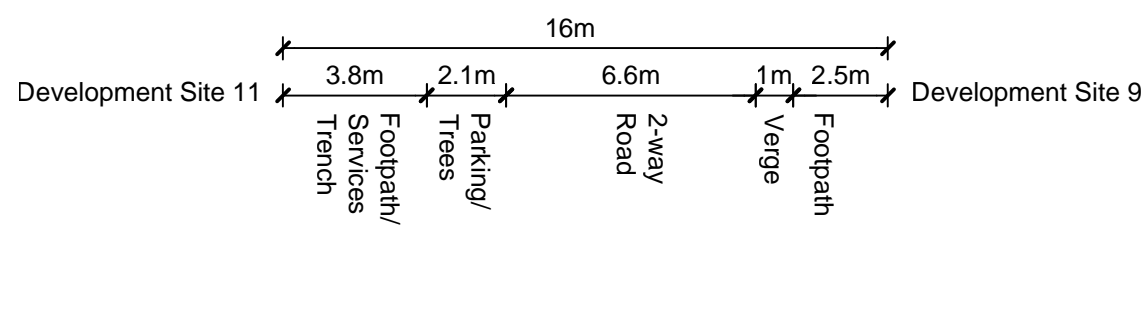
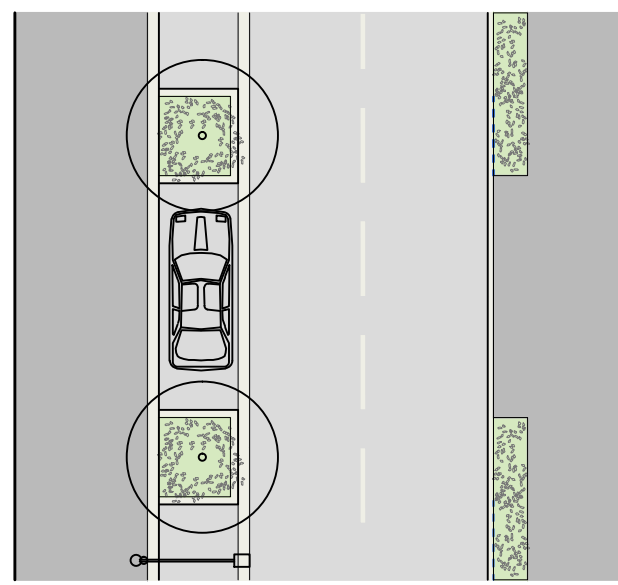
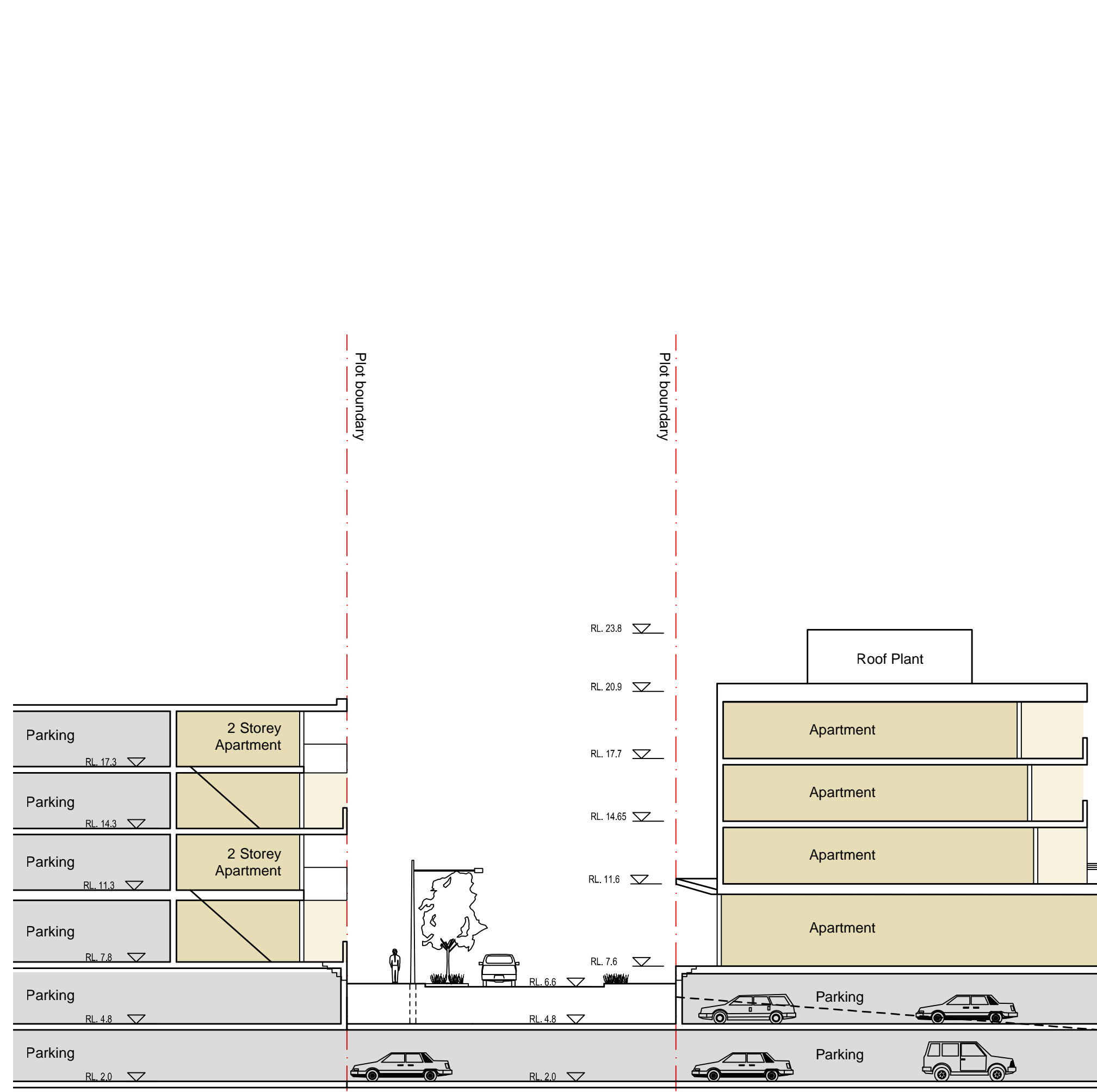

3 CHISHOLM STREET
PART PLAN & SECTION

FOR INFORMATION
NOT FOR APPROVAL

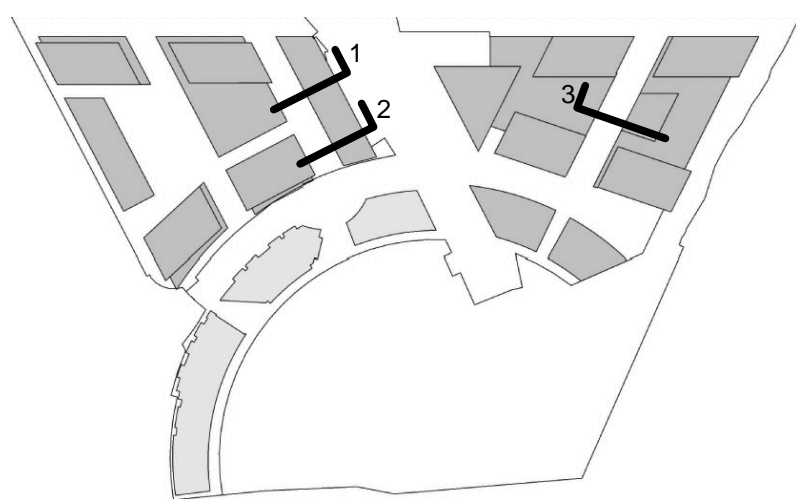

Discovery Point, Wolli Creek
Concept Plan
Indicative Design Scheme
Street Sections
Discovery Point Place and Chisholm Street

E	11.03.14	Building 11 height amended (remains within maximum)	KW	MA
D	08.06.11	Street widths amended	MA	MP
C	14.12.10	Title for Section 2 amended	AW	MA
B	10.12.10	First floor above ground parking deleted from Building 9	APW	MA
A	16.06.10	FOR INFORMATION ONLY	APW	MA
Revision	Date	Description	Initial	Checked

THIS DRAWING HAS BEEN PREPARED IN ACCORDANCE WITH DISCOVERY POINT CONCEPT PLAN URBAN DESIGN GUIDELINES.
Check all dimensions and site conditions prior to commencement of any work, the purchase or ordering of any materials, fittings, plant, services or equipment and the preparation of shop drawings and/or the fabrication of any components.
Do not scale drawings - refer to figured dimensions only. Any discrepancies shall immediately be referred to the architect for clarification.
All drawings may not be reproduced or distributed without prior permission from the architect.

Scale	1:200 @ A1, 1:400 @ A3
Drawn	KW
Checked	MA
Project No.	S11191
Status	PLANNING
Plot Date	21/3/2014 4:45:42 PM
Plot File	S:\11100-11199\11191_australand_wollicreek\00_main\cad\plot...
Drawing No.	DA6-202
Revision	E

Sydney 1/243 Liverpool Street
East Sydney NSW 2010 Australia
T 02 8354 5100 F 02 8354 5199
email syd@batesmart.com.au
http://www.batesmart.com.au

Melbourne 1 Nicholson Street
Melbourne VIC 3000 Australia
T 03 8664 6200 F 03 8664 6300
email melb@batesmart.com.au
http://www.batesmart.com.au

Bates Smart Pty Ltd ABN 70 004 999 400

BATESSMART

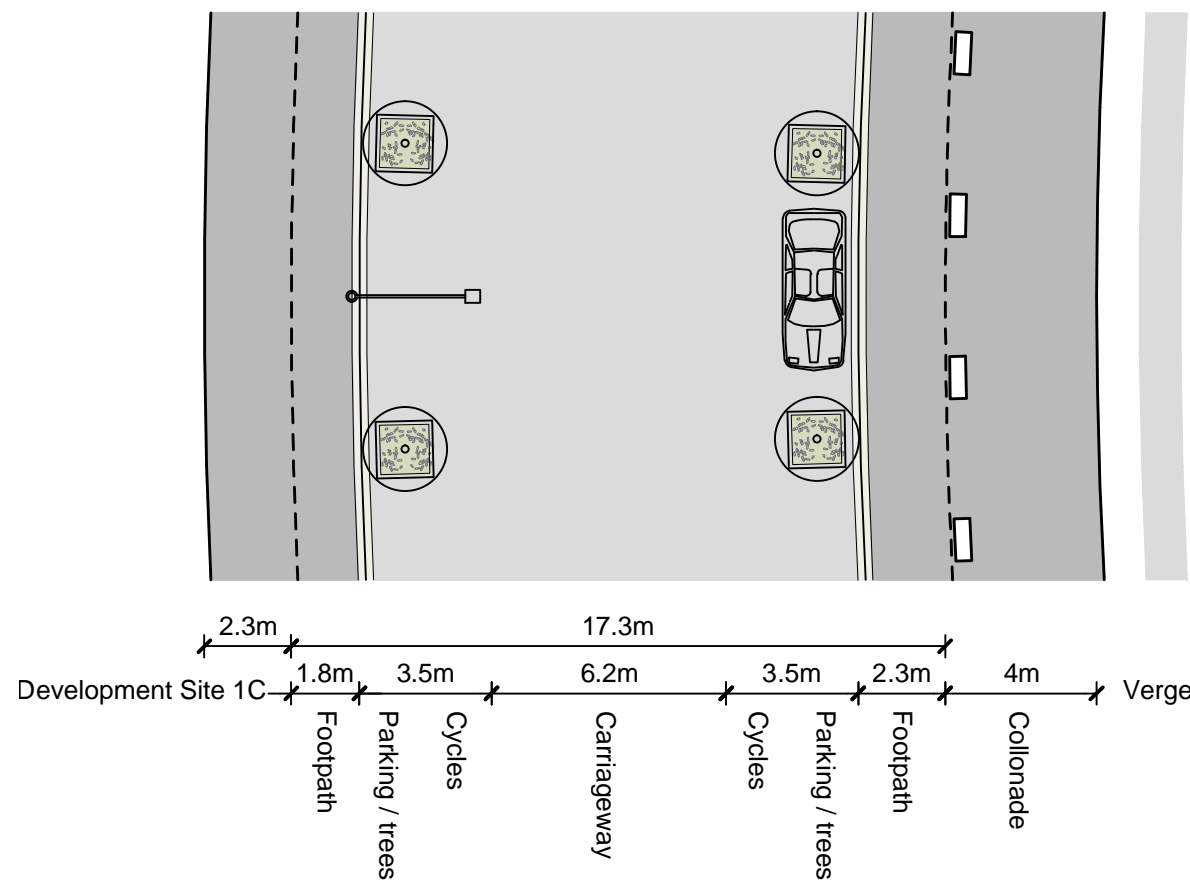
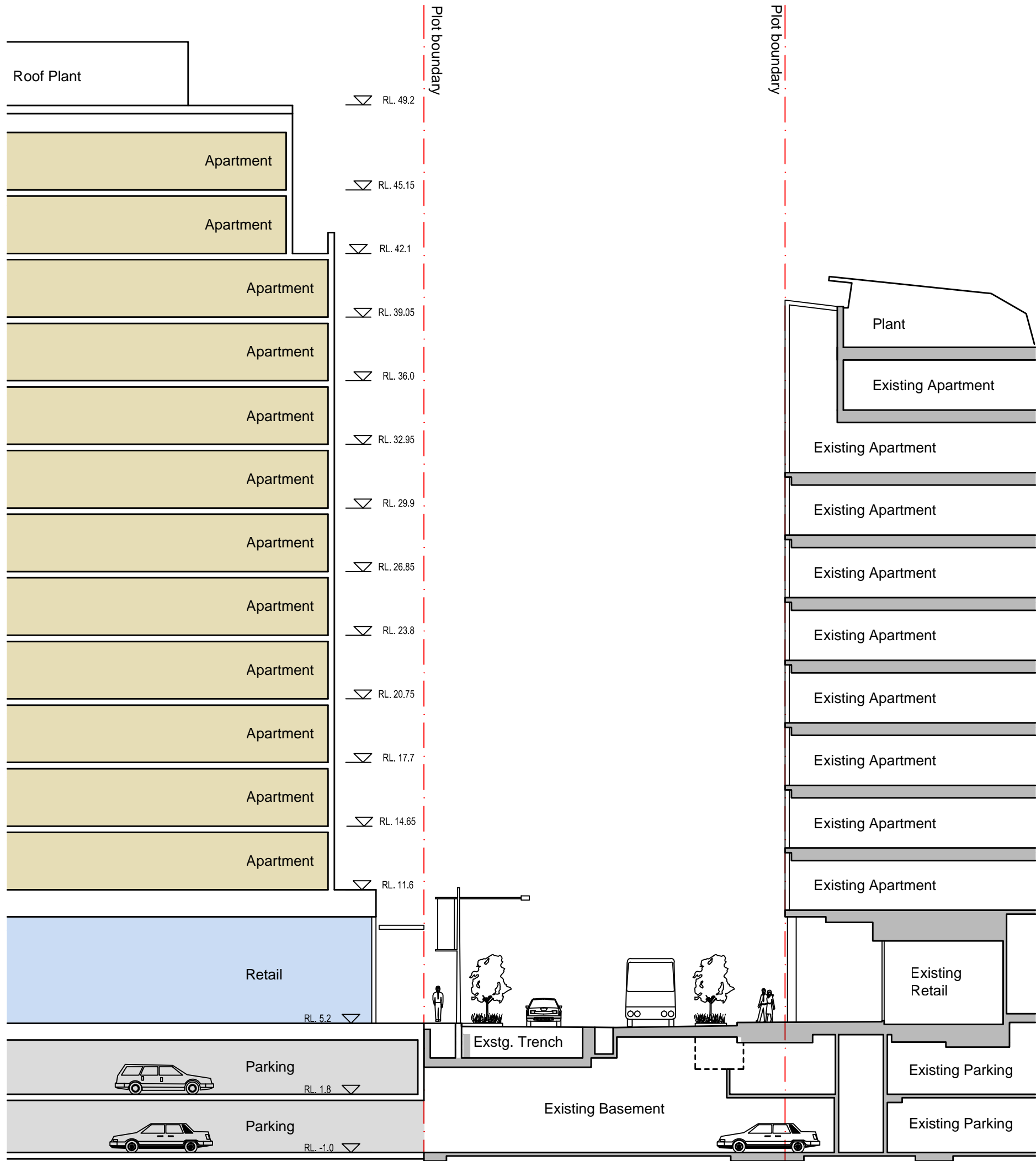

1
DA6-203
BRODIE SPARK DRIVE SOUTH
PART PLAN & SECTION 1:200

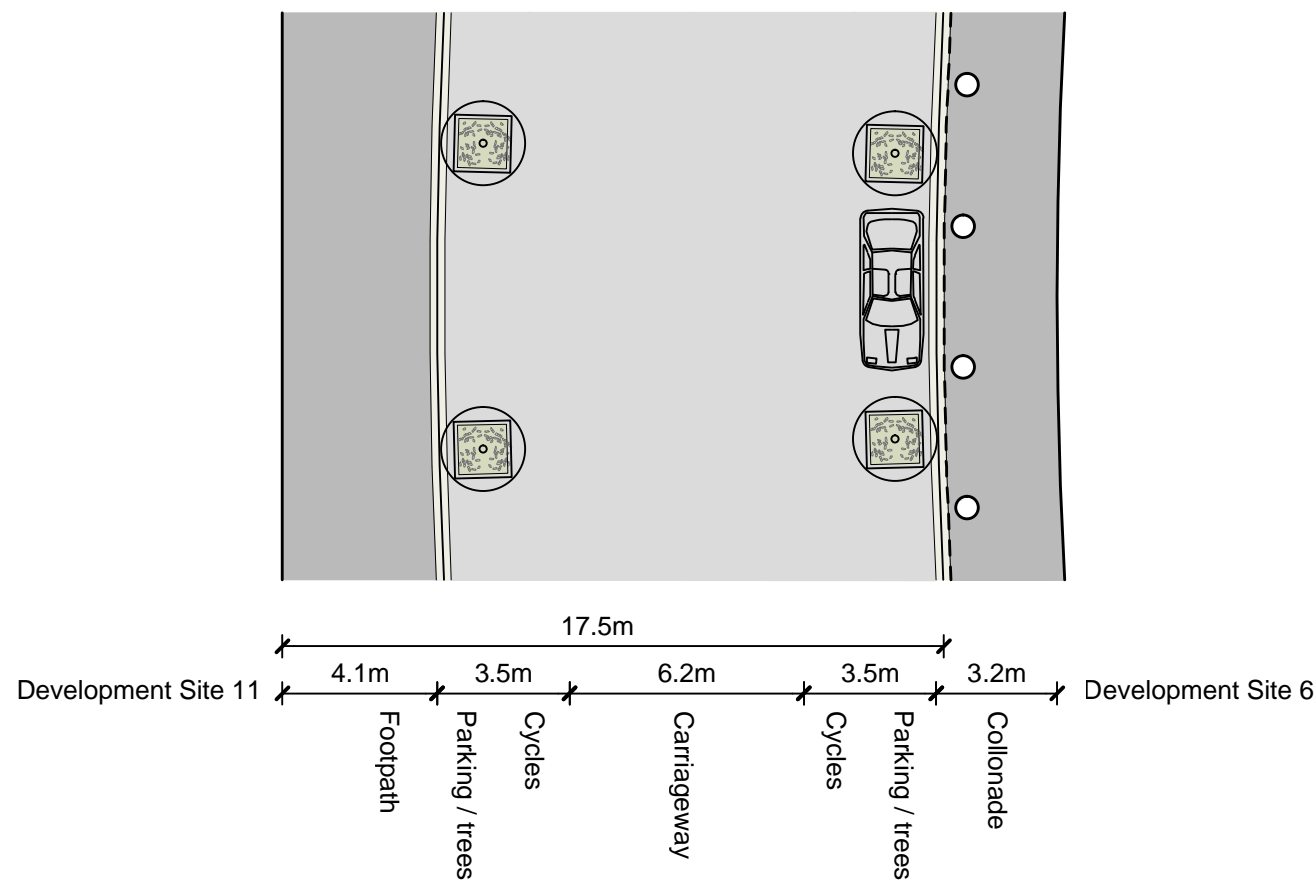
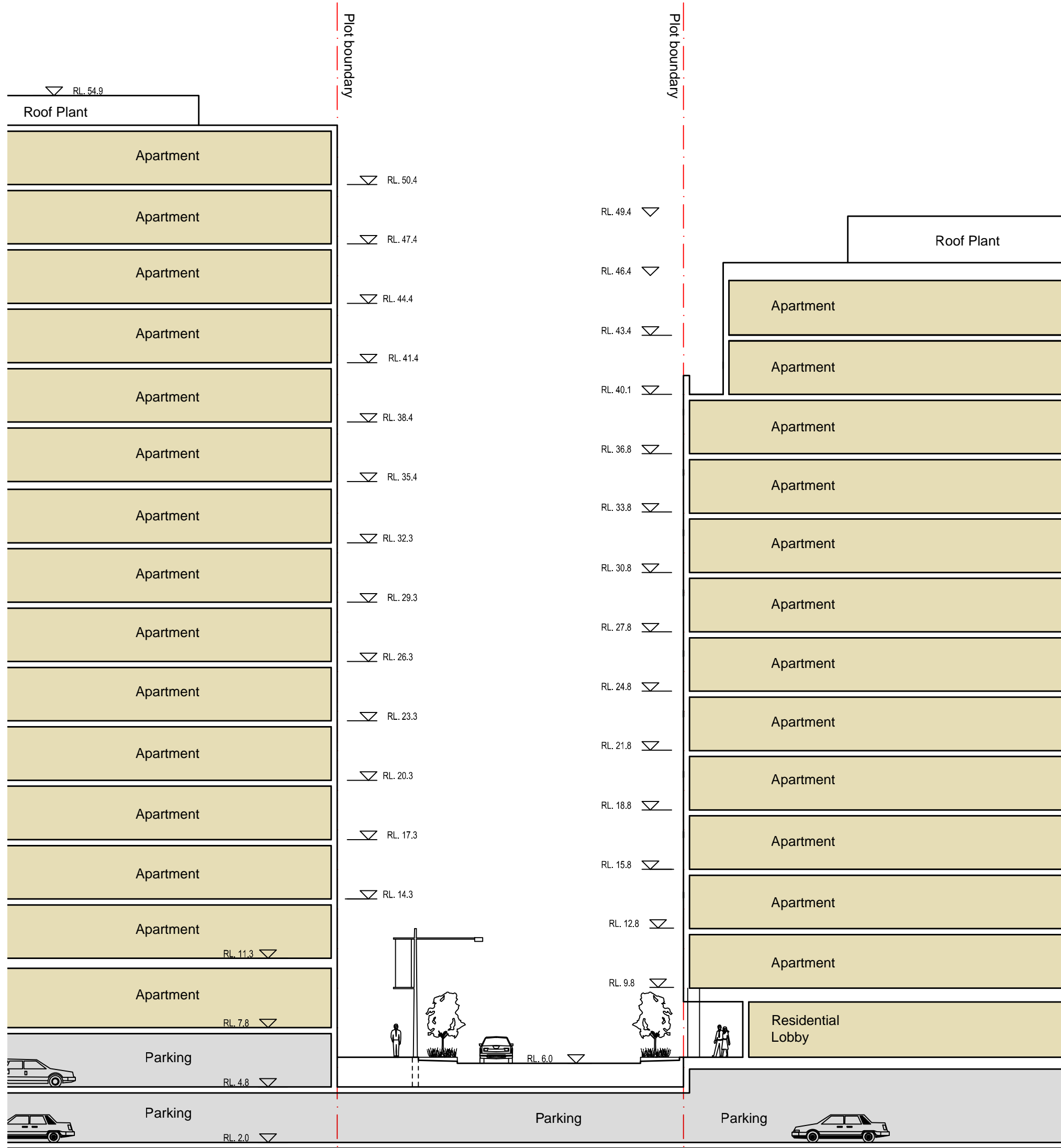

2
DA6-203
BRODIE SPARK DRIVE NORTH
PART PLAN & SECTION 1:200

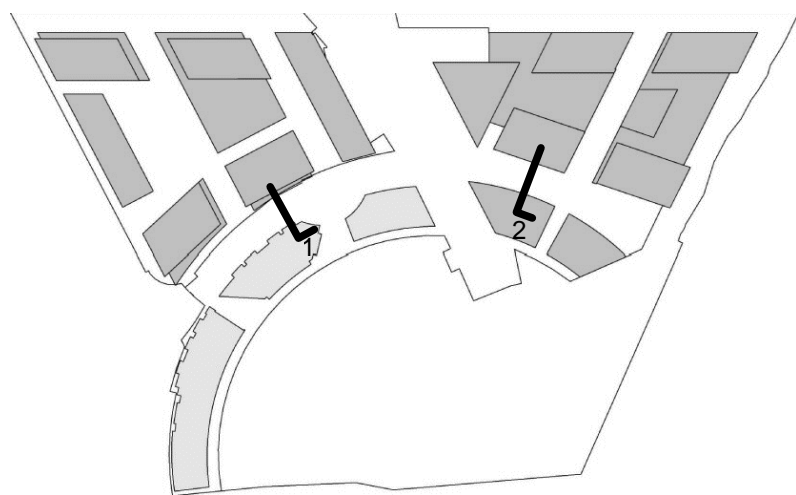

Discovery Point, Wollie Creek Concept Plan

Indicative Design Scheme
Street Sections
Brodie Spark Drive

E	11.03.14	Building 11 height amended (remains within maximum), Brodie Spark Drive facade amended.	KW	MA
D	16.11.11	Cycle lane markings amended	MA	MP
C	11.11.11	Cycle lane markings removed	MA	MP
B	08.06.11	Street widths amended	MA	MP
A	16.06.10	FOR INFORMATION ONLY	APW	MA
Revision	Date	Description	Initial	Checked

THIS DRAWING HAS BEEN PREPARED IN ACCORDANCE WITH DISCOVERY POINT CONCEPT PLAN URBAN DESIGN GUIDELINES.
Check all dimensions and site conditions prior to commencement of any work, the purchase or ordering of any materials, fittings, plant, services or equipment and the preparation of shop drawings and/or the fabrication of any components.
Do not scale drawings - refer to figured dimensions only. Any discrepancies shall immediately be referred to the architect for clarification.
All drawings may not be reproduced or distributed without prior permission from the architect.

Scale	1:200 @ A1, 1:400 @ A3
Drawn	KW
Checked	MA
Project No.	S11191
Status	PLANNING
Plot Date	21/3/2014 4:45:07 PM
Plot File	S:\11100-11199\11191_australand_wolliecreek\00_main\cad\plot_...
Drawing No.	DA6-203
Revision	E

FOR INFORMATION
NOT FOR APPROVAL

Sydney 1/243 Liverpool Street
East Sydney NSW 2010 Australia
T 02 8354 5100 F 02 8354 5199
email syd@batesmart.com.au
http://www.batesmart.com.au

Melbourne 1 Nicholson Street
Melbourne VIC 3000 Australia
T 03 8664 6200 F 03 8664 6300
email melb@batesmart.com.au
http://www.batesmart.com.au

Bates Smart Pty Ltd ABN 70 004 999 400

BATESSMART™