

NOTES
 THIS DRAWING IS THE PROPERTY OF TURNER + ASSOCIATES ARCHITECTS. NO REPRODUCTION WITHOUT PERMISSION. UNLESS NOTED OTHERWISE THIS DRAWING IS NOT FOR CONSTRUCTION. ALL DIMENSIONS ARE TO BE CHECKED ON SITE PRIOR TO THE COMMENCEMENT OF WORK. INFORMATION ASSOCIATED WITH THIS DRAWING IS FOR CLARIFICATION PURPOSES ONLY. PROCEEDING WITH WORK SHOWN IS NOT TO BE TAKEN AS AN ENDORSEMENT OR WARRANTY BY TURNER + ASSOCIATES ARCHITECTS FOR FURTHER INFORMATION.
 Prepared: Nicholas Turner 8/01/2014
 Checked: Nicholas Turner 8/01/2014
 Drawn: Nicholas Turner 8/01/2014

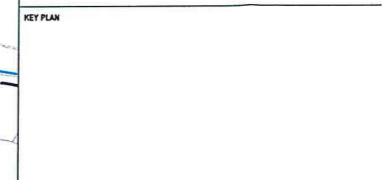

- LEGEND
- SITE/BLOCK BOUNDARY
 - ZONE FOR ROAD RESERVATION
 - STREET SETBACKS
 - SIDE SETBACKS
 - BUILDING ENVELOPE
 - ZONE FOR REENTRANT BALCONIES, DEPTH TO COMPLY WITH RFD/C/SEPP65
 - ZONE FOR ARTICULATION, BAY WINDOWS AND BALCONIES ABLE TO ENCRoACH INTO SET BACK ZONE, DEPTH 1M UNLESS NOTED OTHERWISE
 - ZONE FOR AWNINGS, UNDERCROFT SETBACKS, AND ABOVE GRADE COURTYARD ZONE
 - PUBLIC OPEN SPACE
 - PRIVATE COMMUNAL OPEN SPACE

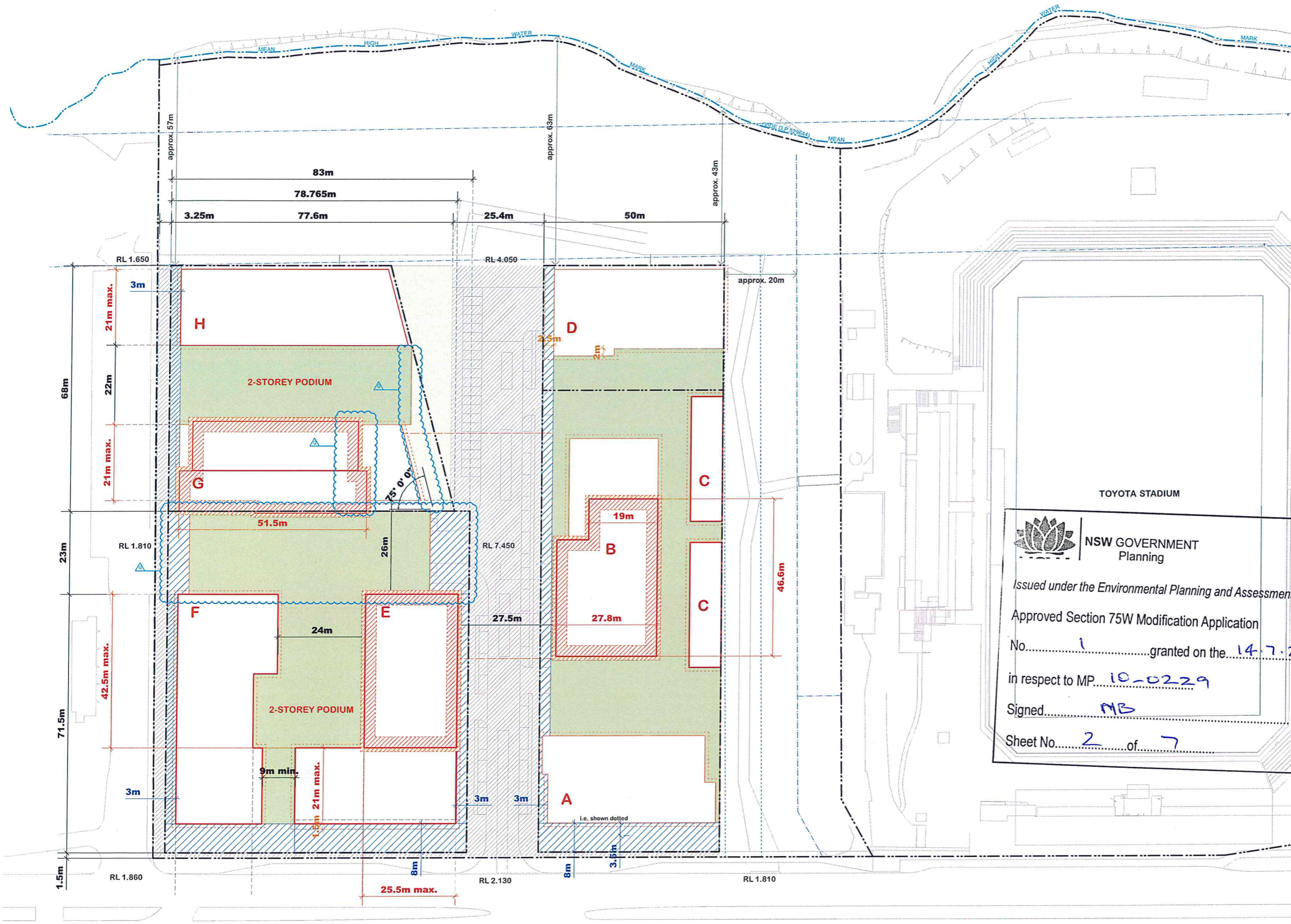

NSW GOVERNMENT
 Planning

Issued under the Environmental Planning and Assessment Act 1979

Approved Section 75W Modification Application
 No. 1 granted on the 14.7.2014
 in respect to MP 10-0229
 Signed MB
 Sheet No. 2 of 7

Rev	Date	Approved by	Parsons Nicks
G	09/05/14	JM	Building Envelope
F	5/3/12	ANM	Preferred Project Report
Rev	Date	Approved by	Parsons Nicks
CLIENT BLUESTONE CAPITAL VENTURES No. 1 Pty Ltd			
PROJECT TITLE CRONULLA SHARKS REDEVELOPMENT RESIDENTIAL COMPONENT			
DRAWING TITLE Envelope Diagram Upper Level			
SCALE 1:500 @A1, 50% @A3	JOB No. 10058	DRAWN A005	DATE 14/07/14
STATUS 575W SUBMISSION	DWG No.	REV G	
TURNER + ASSOCIATES L1 410 Crown Street Surry Hills NSW 2010 Australia 1+61 2 8668 0000 1+61 2 8668 0088			

NOTES
 THIS DRAWING IS THE PROPERTY OF TURNER + ASSOCIATES ARCHITECTS AND REPRODUCED WITHOUT PERMISSION, UNLESS NOTICED OTHERWISE. THIS DRAWING IS NOT FOR CONSTRUCTION. ALL DIMENSIONS AND LEVELS ARE TO BE CHECKED ON SITE. PRIOR TO THE COMMENCEMENT OF WORK, NOTIFY TURNER + ASSOCIATES OF ANY DISCREPANCIES FOR CLARIFICATION BEFORE PROCEEDING WITH WORK. DIMENSIONS ARE NOT TO BE SCALE. USE DIMENSIONS ON THIS DRAWING AS YOUR PRIMARY REFERENCE DOCUMENTATION FOR FURTHER INFORMATION.
 Approved Section 75W Modification Application No. 10058
 Date: 14.7.2014
 L1 410 Crown Street Surry Hills NSW 2010 Australia
 Phone: +61 2 8668 0000

KEY PLAN

- LEGEND
- SITE/BLOCK BOUNDARY
 - ZONE FOR ROAD RESERVATION
 - STREET SETBACKS
 - SIDE SETBACKS
 - BUILDING ENVELOPE
 - ZONE FOR REINTEGRATED BALCONIES, DEPTH TO COMPLY WITH RFD/CSEPP65
 - ZONE FOR ARTICULATION, BAY WINDOWS AND BALCONIES ABLE TO ENCRANCH INTO SET BACK ZONE, DEPTH 1M UNLESS NOTED OTHERWISE
 - ZONE FOR AWNINGS, UNDERCROFT SETBACKS, AND ABOVE GRADE COURTYARD ZONE
 - PUBLIC OPEN SPACE
 - PRIVATE COMMUNAL OPEN SPACE

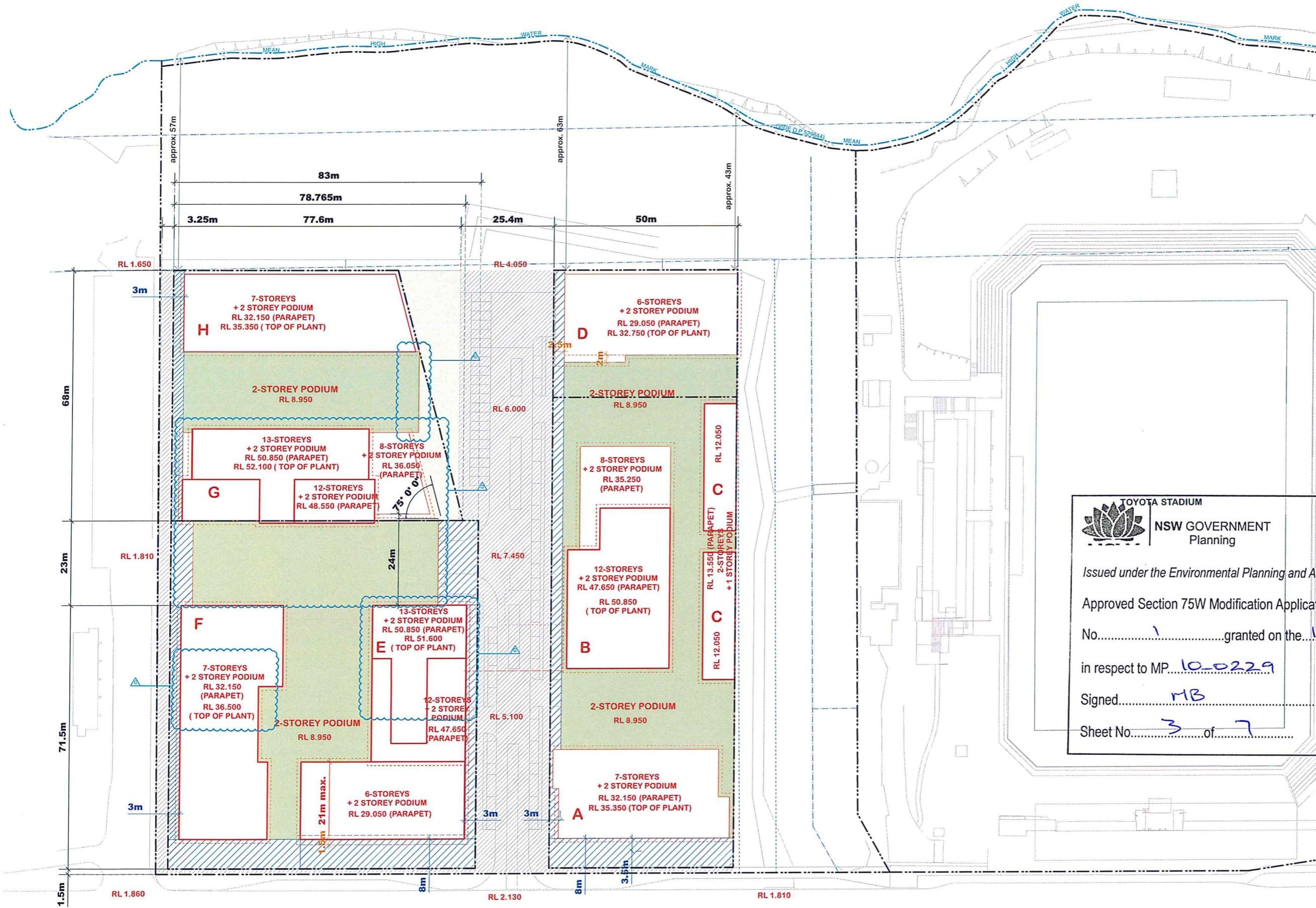

TOYOTA STADIUM
NSW GOVERNMENT
 Planning

Issued under the Environmental Planning and Assessment Act 1979
 Approved Section 75W Modification Application
 No. 1 granted on the 14.7.2014
 in respect to MP 10-0229
 Signed MB
 Sheet No. 3 of 7

G	12/05/14	JM	Building Heights + Envelope
F	5/3/12	ANM	Finalised Project Report
Rev.	Date	Approved by	Plancheck/Notes

CLIENT
 BLUESTONE CAPITAL VENTURES No. 1 Pty Ltd

PROJECT TITLE
 CRONULLA SHARKS REDEVELOPMENT
 RESIDENTIAL COMPONENT

DRAWING TITLE
 Envelope Diagram Roof Level

SCALE	1:500	@A1, 50% @A3	JOB No.	10058	DRAWN		NORTH	
STATUS	575W SUBMISSION	DWG No.	A006	REV				

TURNER + ASSOCIATES
 L1 410 Crown Street Surry Hills NSW 2010 Australia
 T +61 2 8668 0000 F +61 2 8668 0088

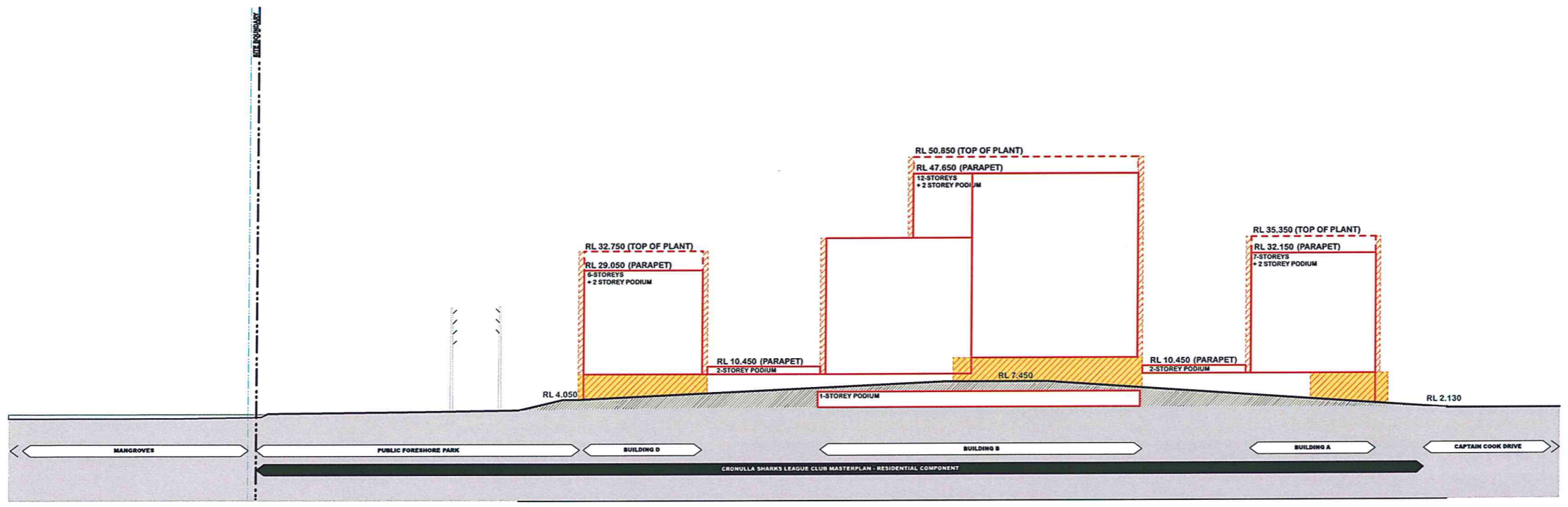

NOTES
 THESE DRAWINGS ARE THE PROPERTY OF TURNER + ASSOCIATES ARCHITECTS AND SHOULD NOT BE REPRODUCED OR COPIED IN ANY MANNER WITHOUT THE WRITTEN PERMISSION OF TURNER + ASSOCIATES ARCHITECTS. ALL DIMENSIONS AND LEVELS ARE TO BE CHECKED ON SITE PRIOR TO THE COMMENCEMENT OF WORK. ANY CHANGES TO THESE DRAWINGS MUST BE APPROVED BY TURNER + ASSOCIATES ARCHITECTS IN WRITING. THIS DOCUMENT IS FOR INFORMATION ONLY AND DOES NOT CONSTITUTE A CONTRACT. FOR FURTHER INFORMATION, CONTACT TURNER + ASSOCIATES ARCHITECTS.
 Prepared by: Andrew Turner (A025)
 Date: 14/07/2014
 Checked by: [Name]
 Date: [Date]

- KEY PLAN
- LEGEND
- SITE/BLOCK BOUNDARY
 - MEAN HIGH WATER MARK/ RIPARIAN ZONE
 - [Red Outline] BUILDING ENVELOPE
 - [Hatched Box] ZONE FOR ARTICULATION, BAY WINDOWS AND BALCONIES ABLE TO ENCRUCH INTO SET BACK ZONE, DEPTH 1M UNLESS NOTED OTHERWISE
 - [Yellow Box] ZONE FOR AWNINGS, UNDERCROFT SETBACKS, AND ABOVE GRADE COURTYARD ZONE
 - [Dashed Red Outline] ZONE FOR ROOF FEATURES, SHADE STRUCTURES, PLANT AND LIFT OVER RUNS, HABITALE ROOFTOP GARDEN

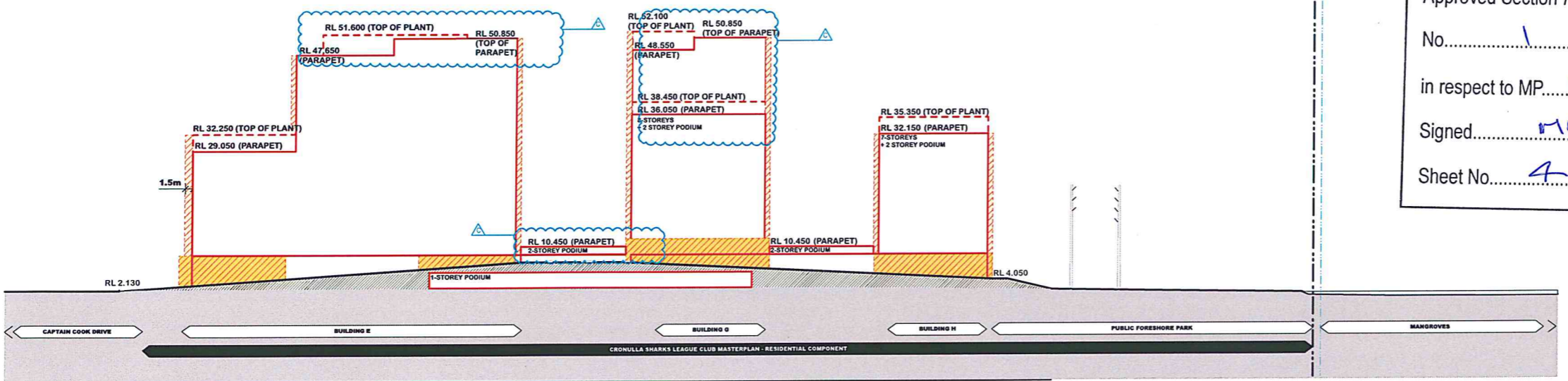

NSW GOVERNMENT
 Planning

Issued under the Environmental Planning and Assessment Act 1979

Approved Section 75W Modification Application

No. 1 granted on the 14.7.2014

in respect to MP 10-0229

Signed MB

Sheet No. 4 of 7

C	12/05/14	JM	Building Heights + Envelopes
B	5/3/12	JAM	Prepared Project Report
A	21/9/11	JAM	Test of Adequacy Table Increase
Rev.	Date	Approved by	Reason for Rev.

CLIENT
 BLUESTONE CAPITAL VENTURES No. 1 Pty Ltd

PROJECT TITLE
 CRONULLA SHARKS REDEVELOPMENT
 RESIDENTIAL COMPONENT

DRAWING TITLE
 Envelope west elevation Building A, B, C & D
 envelope east elevation Building E, G & H

SCALE	JOB NO.	DRAWN
1:500 @A1, 50%@A3	10058	
STATUS	DWG NO.	REV
575W SUBMISSION	A025	C

TURNER + ASSOCIATES
 L1 410 Crown Street Surry Hills NSW 2010 Australia
 T +61 2 8668 0000 F +61 2 8668 0068

NOTES
 THIS DRAWING IS THE COPYRIGHT OF TURNER + ASSOCIATES ARCHITECTS AND IS NOT TO BE REPRODUCED OR TRANSMITTED IN ANY FORM OR BY ANY MEANS, ELECTRONIC OR MECHANICAL, INCLUDING PHOTOCOPYING, RECORDING, OR BY ANY INFORMATION STORAGE AND RETRIEVAL SYSTEM, WITHOUT THE WRITTEN PERMISSION OF TURNER + ASSOCIATES ARCHITECTS. ALL DIMENSIONS AND LEVELS TO BE CHECKED ON SITE PRIOR TO THE COMMENCEMENT OF WORK. DIMENSIONS ARE NOT TO BE EXCEEDED. USE OF DIMENSIONS SHOWN HEREIN IS SOLELY FOR INFORMATIONAL PURPOSES. CONSULT THE PROJECT ARCHITECT FOR FURTHER INFORMATION.
 Approved/Checked: Nicholas Turner 8/8/14
 Date: 20/08/14
 Scale: 1:500
 Drawing No: 10058
 Project No: A026
 Rev: C

KEY PLAN

- LEGEND
- SITE/BLOCK BOUNDARY
 - MEAN HIGH WATER MARK/ RIPARIAN ZONE
 - BUILDING ENVELOPE
 - ZONE FOR ARTICULATION, BAY WINDOWS AND BALCONIES ABLE TO ENCRATCH INTO SET BACK ZONE, DEPTH 1M UNLESS NOTED OTHERWISE
 - ZONE FOR AWNINGS, UNDERCROFT SETBACKS, AND ABOVE GRADE COURTYARD ZONE
 - ZONE FOR ROOF FEATURES, SHADE STRUCTURES, PLANT AND LIFT OVER RUNS, HABITALE ROOFTOP GARDEN

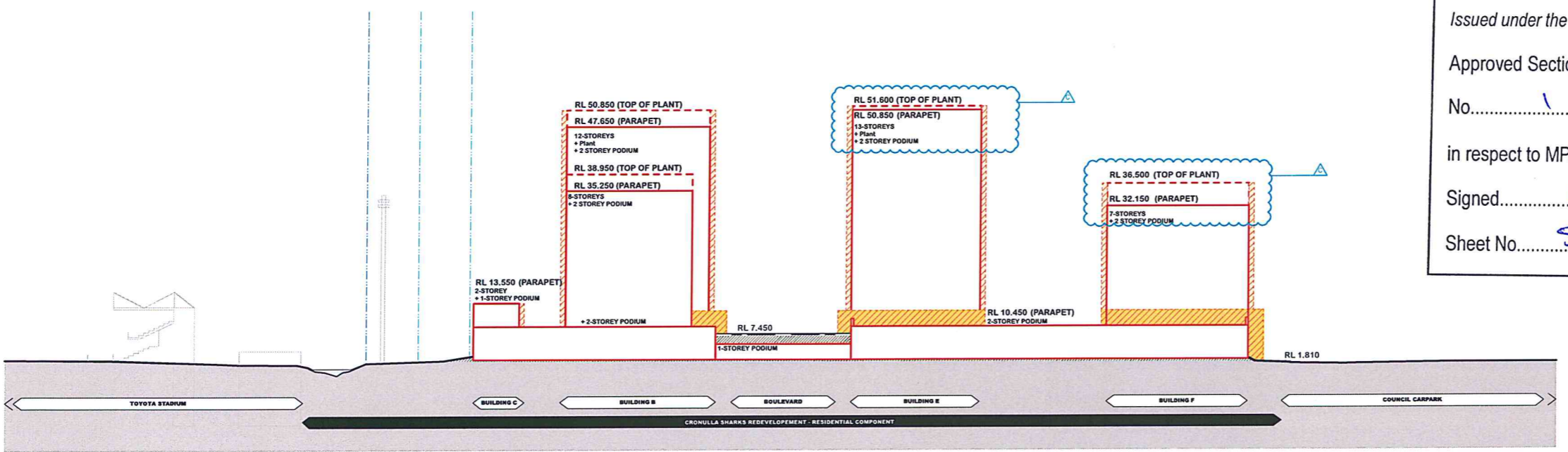
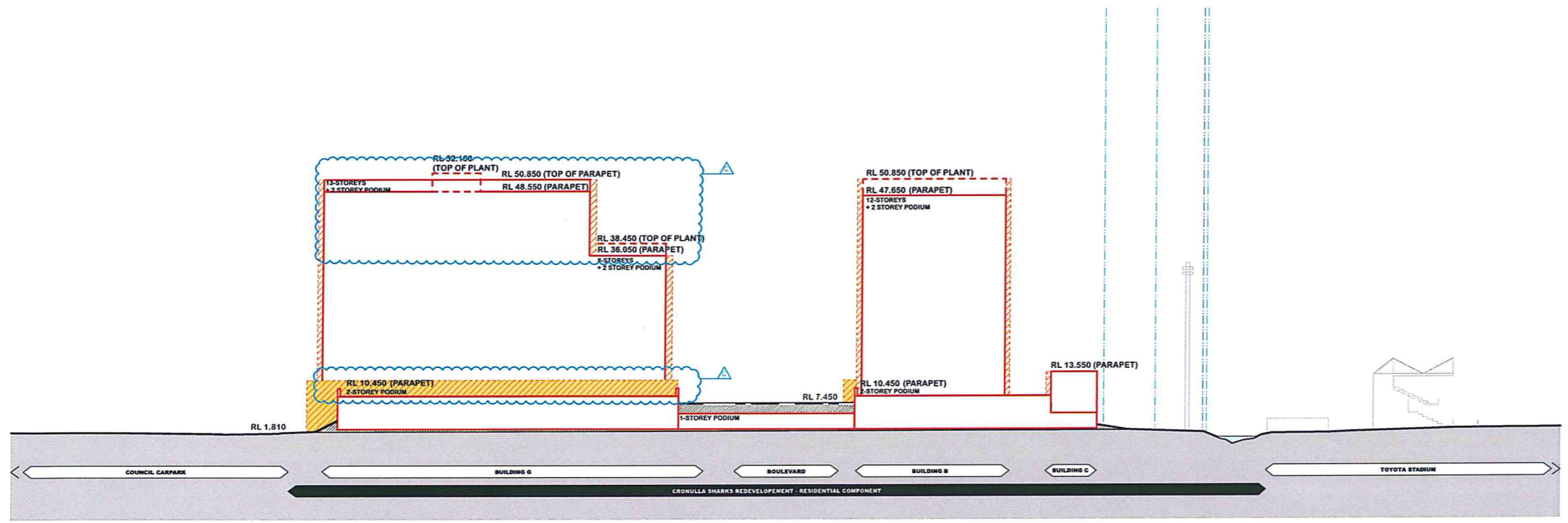

NSW GOVERNMENT Planning
 Issued under the Environmental Planning and Assessment Act 1979
 Approved Section 75W Modification Application
 No. 1 granted on the 14.7.2014
 in respect to MP 10-0229
 Signed MB
 Sheet No. 5 of 7

C	12/5/14	JM	Building Heights and envelope
B	5/3/12	ANM	Prepared Project Report
A	21/9/11	ANM	Test of Adequacy Table response
Rev.	Date	Approved by	Particulars/Notes
CLIENT BLUESTONE CAPITAL VENTURES No. 1 Pty Ltd			
PROJECT TITLE CRONULLA SHARKS REDEVELOPMENT RESIDENTIAL COMPONENT			
DRAWING TITLE Envelope south elevation building C & B; envelope north elevation building B, E & F			
SCALE 1:500	@A1, 50% @A3	DWG NO. 10058	DRAWN
STATUS S75W SUBMISSION		DWG NO. A026	REV C
TURNER + ASSOCIATES L1 410 Crown Street Surry Hills NSW 2010 Australia 1 +61 2 8668 0000 1 +61 2 8668 0088			

NOTES
 THIS DRAWING IS THE COPYRIGHT OF TURNER + ASSOCIATES ARCHITECTS. NO REPRODUCTION WITHOUT PERMISSION. UNLESS NOTED OTHERWISE THE DIMENSIONS SET FOR CONSTRUCTION. ALL DIMENSIONS INDICATED ARE TO BE CHECKED ON SITE PRIOR TO THE COMMENCEMENT OF WORK. INFORMATION ASSOCIATED WITH THIS DRAWING IS FOR CLARIFICATION BEFORE PROCEEDING WITH WORK. DIMENSIONS ARE NOT TO BE SCALE. USE ONLY FIGURED DIMENSIONS. REFER TO CONSULTANT DOCUMENTATION FOR FURTHER INFORMATION.
 Approved Architect Nathan Turner 898
 Approved Engineer 30/09/2014
 License Number 478

- KEY PLAN**
- LEGEND**
- SITE/BLOCK BOUNDARY
 - MEAN HIGH WATER MARK/ RIPARIAN ZONE
 - BUILDING ENVELOPE
 - ▨ ZONE FOR ARTICULATION, BAY WINDOWS AND BALCONIES ABLE TO ENCR OACH INTO SET BACK ZONE, DEPTH 1M UNLESS NOTED OTHERWISE
 - ▩ ZONE FOR AWNINGS, UNDERCROFT SETBACKS, AND ABOVE GRADE COURTYARD ZONE
 - - - ZONE FOR ROOF FEATURES, SHADE STRUCTURES, PLANT AND LIFT OVER RUNS, HABITALE ROOFTOP GARDEN

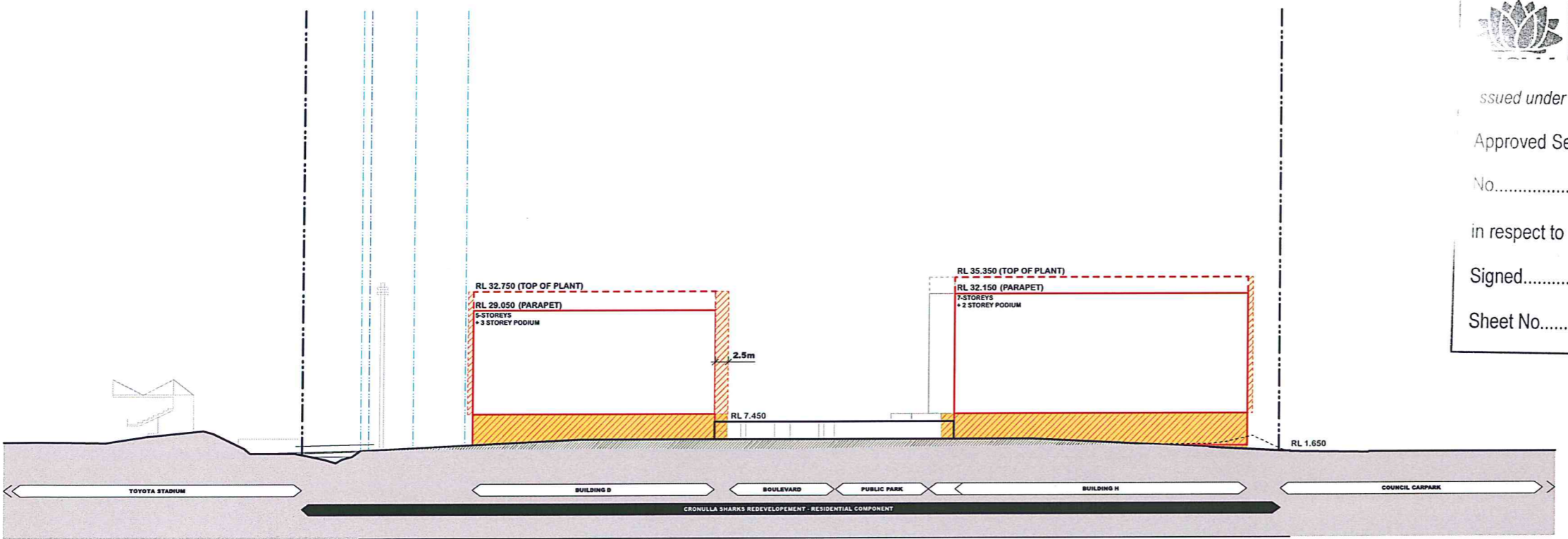
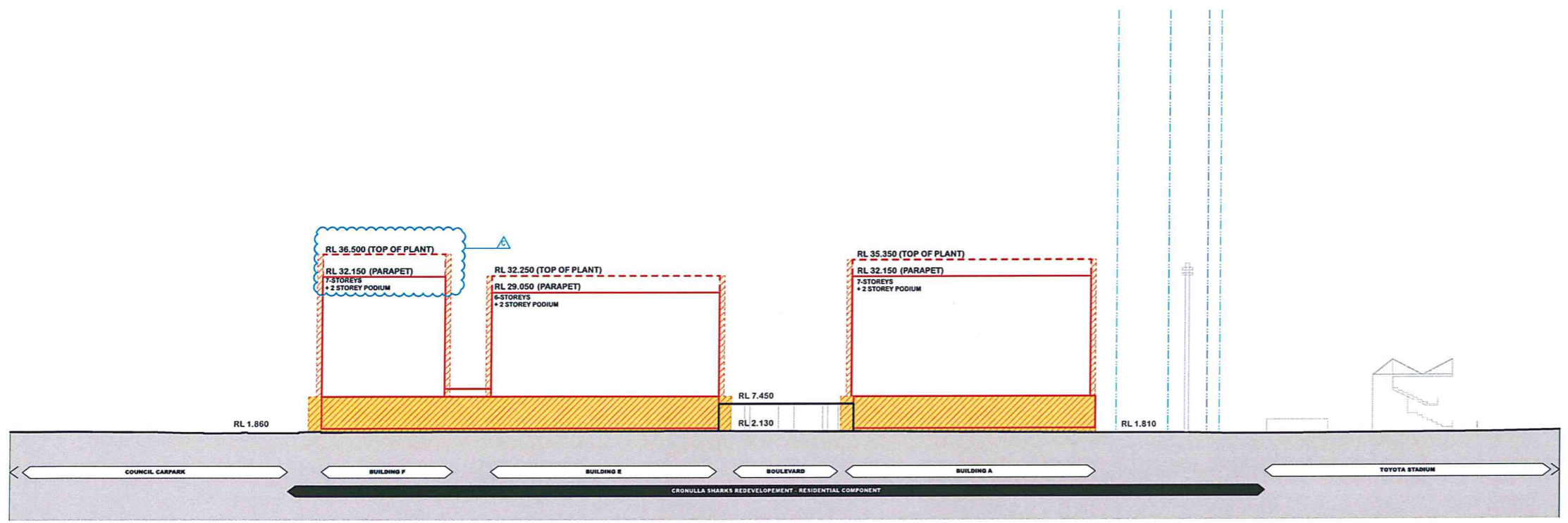

NSW GOVERNMENT
 Planning

issued under the Environmental Planning and Assessment Act 1979

Approved Section 75W Modification Application

No. 1 granted on the 14.7.2014

in respect to MP...10-0229

Signed..... MB

Sheet No. 6 of 7

D	01/05/14	JM	Building Height + Envelope
C	29/11/14	JM	Building F Top of Plant Height
B	5/3/12	ANM	Preferred Project Report
A	21/01/11	ANM	Text of Accompany Table Response
Rev.	Date	Approved by	Planner Name

CLIENT
 BLUESTONE CAPITAL VENTURES No. 1 Pty Ltd

PROJECT TITLE
 CRONULLA SHARKS REDEVELOPMENT
 RESIDENTIAL COMPONENT

DRAWING TITLE
 Envelope south elevation
 building A, E & F; envelope north elevation building D & H

SCALE	1:500 @A1, 50% @A3	DWG No.	10058	Drawn
STATUS	575W SUBMISSION	DWG No.	A027	REV D

TURNER + ASSOCIATES
 L1 410 Crown Street Surry Hills NSW 2010 Australia
 t+61 2 8668 0000 f+61 2 8668 0088

NOTES
 THIS DRAWING IS THE PROPERTY OF TURNER + ASSOCIATES ARCHITECTS. NO REPRODUCTION WITHOUT PERMISSION. SHEETS NOTED OTHERWISE THE DRAWING IS NOT FOR CONSTRUCTION. ALL DIMENSIONS ARE TO BE CHECKED AS SET FROM THE COMMENCEMENT OF WORK. TURNER + ASSOCIATES ARCHITECTS ASSUMES NO RESPONSIBILITY FOR CLARIFICATION BEFORE PROCEEDING WITH WORK. DRAWINGS ARE NOT TO BE SCALED. USE DIMENSIONS SHOWN ON THE DRAWING FOR FURTHER INFORMATION.
 Approved Architect: Nicholas Turner 895
 Approved Engineer: 03 981 2518
 Approved Surveyor: 174

KEY PLAN

- LEGEND
- SITE/BLOCK BOUNDARY
 - MEAN HIGH WATER MARK/ RIPARIAN ZONE
 - BUILDING ENVELOPE
 - ▨ ZONE FOR ARTICULATION, BAY WINDOWS AND BALCONIES ABLE TO ENCRoACH INTO SET BACK ZONE, DEPTH 1M UNLESS NOTED OTHERWISE
 - ▩ ZONE FOR AWNINGS, UNDERCROFT SETBACKS, AND ABOVE GRADE COURTYARD ZONE
 - ▤ ZONE FOR ROOF FEATURES, SHADE STRUCTURES, PLANT AND LIFT OVER RUNS, HABITATE ROOFTOP GARDEN

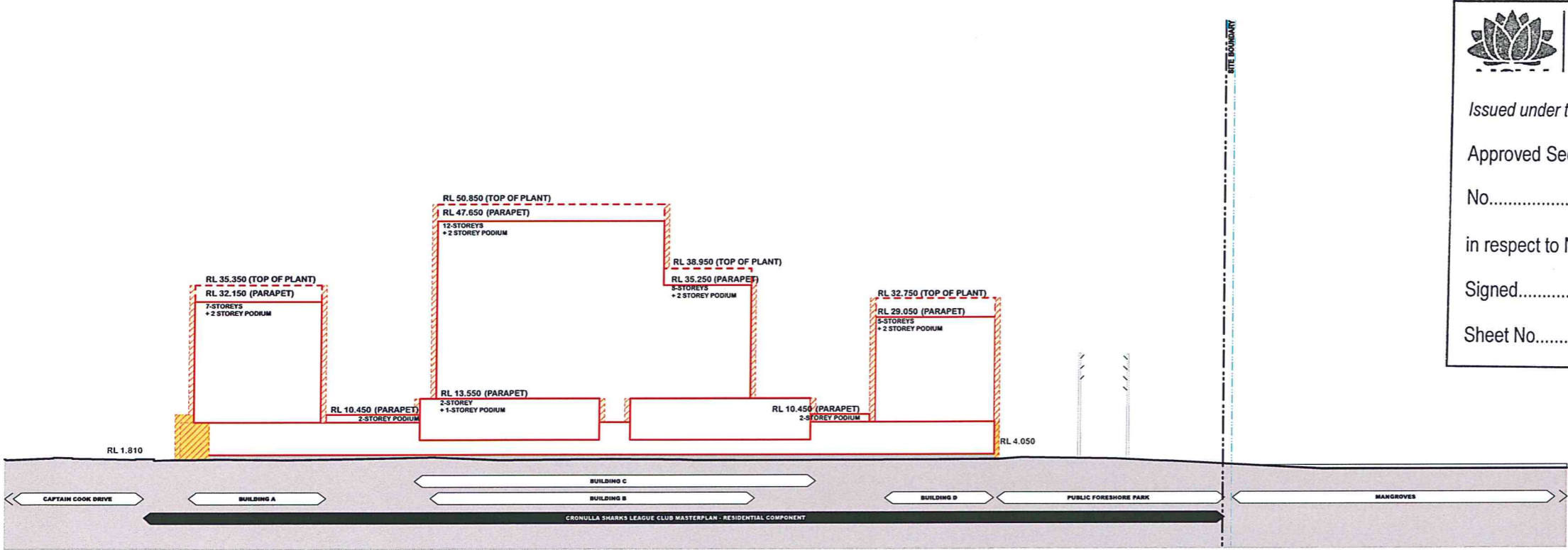
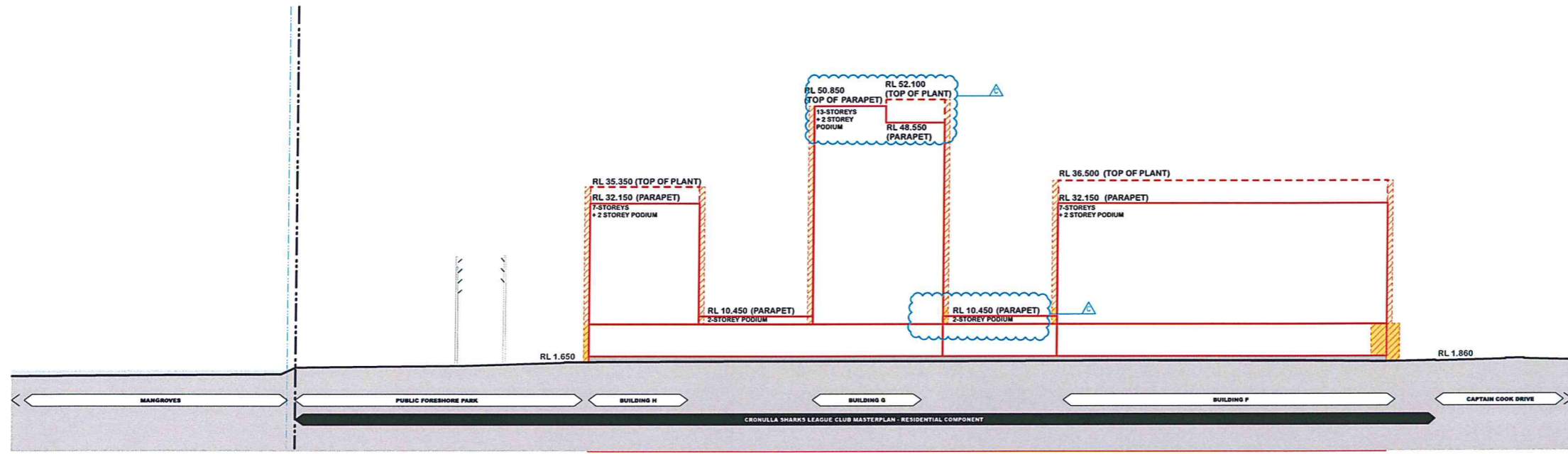

NSW GOVERNMENT
 Planning

Issued under the Environmental Planning and Assessment Act 1979

Approved Section 75W Modification Application

No. 1 granted on the 14.7.2014

in respect to MP 10-0229

Signed..... MB

Sheet No. 7 of 7

D	09/05/14	JM	Building Height - Envelope
C	29/11/14	JM	Building Heights
B	5/3/12	ANM	Prepared Project Plan
A	21/9/11	ANM	Test of Accuracy Table response
Rev	Date	Approved by	Planmark Name

CLIENT
 BLUESTONE CAPITAL VENTURES No. 1 Pty Ltd

PROJECT TITLE
 CRONULLA SHARKS REDEVELOPMENT
 RESIDENTIAL COMPONENT

DRAWING TITLE
 Envelope west elevation
 building F, G & H; envelope east elevation building A, B, C & D

SCALE	JOB NO.	DRAWN
1:500 @A1, 50% @A3	10058	
STATUS	DWG NO.	REV
S75W SUBMISSION	A028	D

TURNER + ASSOCIATES
 L1 410 Crown Street Surry Hills NSW 2010 Australia
 t +61 2 8668 0000 f +61 2 8668 0088