

4777 - Liverpool Range (WF Study Area, Map 1) - CEEC / EEC Areas

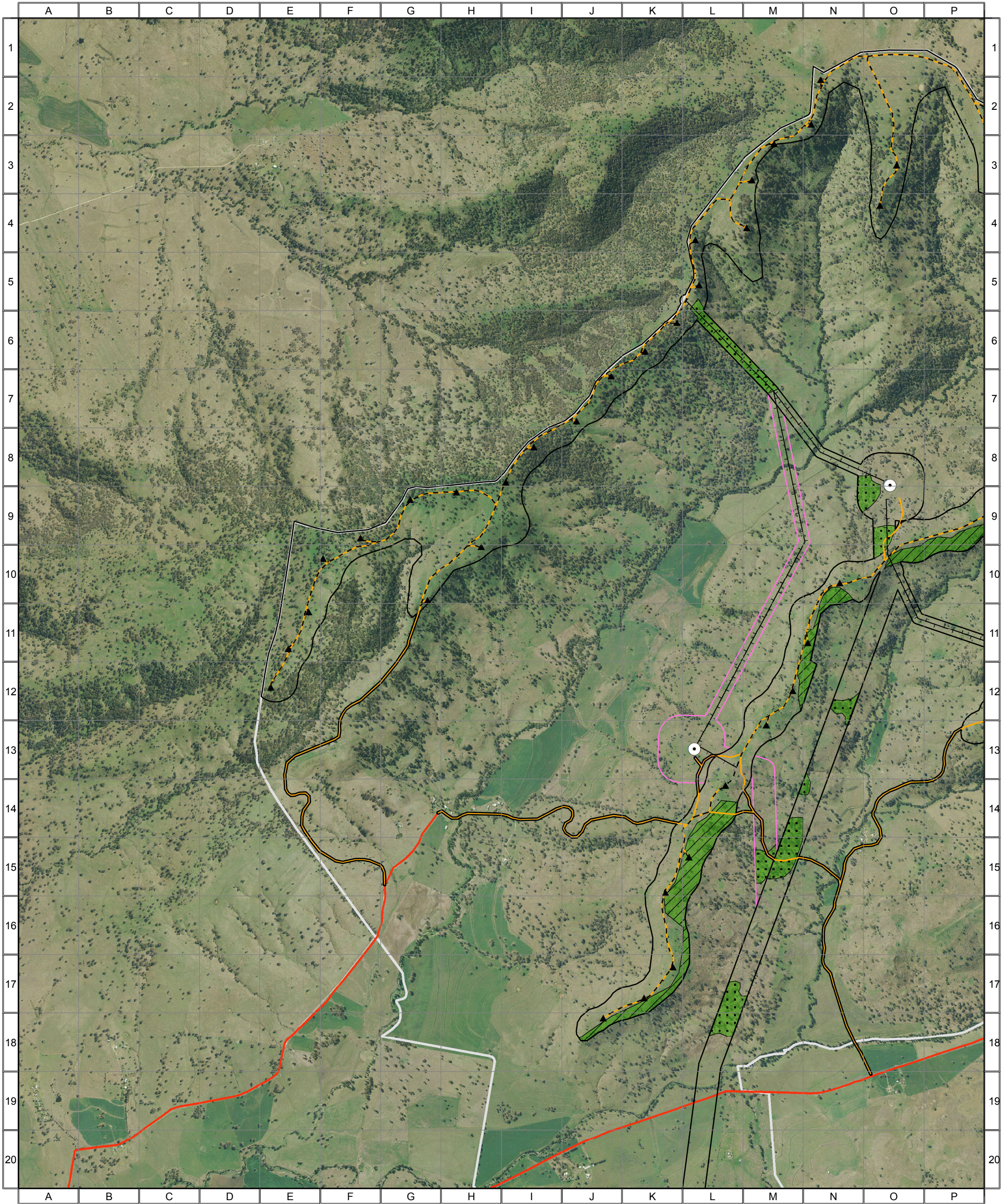

**Vegetation Condition CEEC / EEC Areas**

- Good
- Moderate-Good
- Moderate
- Poor-Moderate
- Poor
- Exotic

- White Box-Yellow Box-Blakely's Red Gum Grassy Woodland and Derived Native Grassland CEEC
- Box Gum Woodland EEC (with native tree component)
- Box Gum Woodland EEC (with absent or isolated native tree component)

- Combined Survey Area (Preferred Infrastructure Layout)
- Combined Survey Area (Alternative Infrastructure Layout)

- Indicative Turbine Locations
- Substations
- Overhead Powerlines
- Underground Powerlines
- Proposed Tracks
- Existing Roads
- Wind Farm Site Boundary



0 0.25 0.5 1 1.5 Kilometres

Approx. Scale @ A3 1:32500  
Ref: 4777 - Liverpool Range Wind Farm  
Produced by: Tom Hamilton  
Date: 15 November 2013  
Projection: GDA94 MGA Zone 55

Based on Infrastructure datasets provided by Epuron (2011-2013)  
Aerial Photography provided by Epuron (Aug. 2011)  
(C) Copyright Commonwealth of Australia (Geoscience Australia) 2008



4777 - Liverpool Range (WF Study Area, Map 2) - CEEC / EEC Areas



**Vegetation Condition CEEC / EEC Areas**

- Good
- Moderate-Good
- Moderate
- Poor-Moderate
- Poor
- Exotic

- White Box-Yellow Box-Blakely's Red Gum Grassy Woodland and Derived Native Grassland CEEC
- Box Gum Woodland EEC (with native tree component)
- Box Gum Woodland EEC (with absent or isolated native tree component)

Combined Survey Area (Preferred Infrastructure Layout)

- Indicative Turbine Locations
- Substations
- Overhead Powerlines
- Underground Powerlines
- Proposed Tracks
- Existing Roads
- Wind Farm Site Boundary



0 0.25 0.5 1 1.5 Kilometres

Approx. Scale @ A3 1:32500  
Ref: 4777 - Liverpool Range Wind Farm  
Produced by: Tom Hamilton  
Date: 15 November 2013  
Projection: GDA94 MGA Zone 55

Based on Infrastructure datasets provided by Epuron (2011-2013)  
Aerial Photography provided by Epuron (Aug. 2011)  
(C) Copyright Commonwealth of Australia (Geoscience Australia) 2008



4777 - Liverpool Range (WF Study Area, Map 3) - CEEC / EEC Areas



**Vegetation Condition CEEC / EEC Areas**

- Good
- Moderate-Good
- Moderate
- Poor-Moderate
- Poor
- Exotic

- White Box-Yellow Box-Blakely's Red Gum Grassy Woodland and Derived Native Grassland CEEC
- Box Gum Woodland EEC (with native tree component)
- Box Gum Woodland EEC (with absent or isolated native tree component)

Combined Survey Area  
(Preferred Infrastructure Layout)

- Indicative Turbine Locations
- Substations
- Overhead Powerlines
- Underground Powerlines
- Proposed Tracks
- Existing Roads
- Wind Farm Site Boundary



0 0.25 0.5 1 1.5 Kilometres

Approx. Scale @ A3 1:32500  
Ref: 4777 - Liverpool Range Wind Farm  
Produced by: Tom Hamilton  
Date: 15 November 2013  
Projection: GDA94 MGA Zone 55

Based on Infrastructure datasets provided by Epuron (2011-2013)  
Aerial Photography provided by Epuron (Aug. 2011)  
(C) Copyright Commonwealth of Australia (Geoscience Australia) 2008





4777 - Liverpool Range (WF Study Area, Map 4) - CEEC / EEC Areas

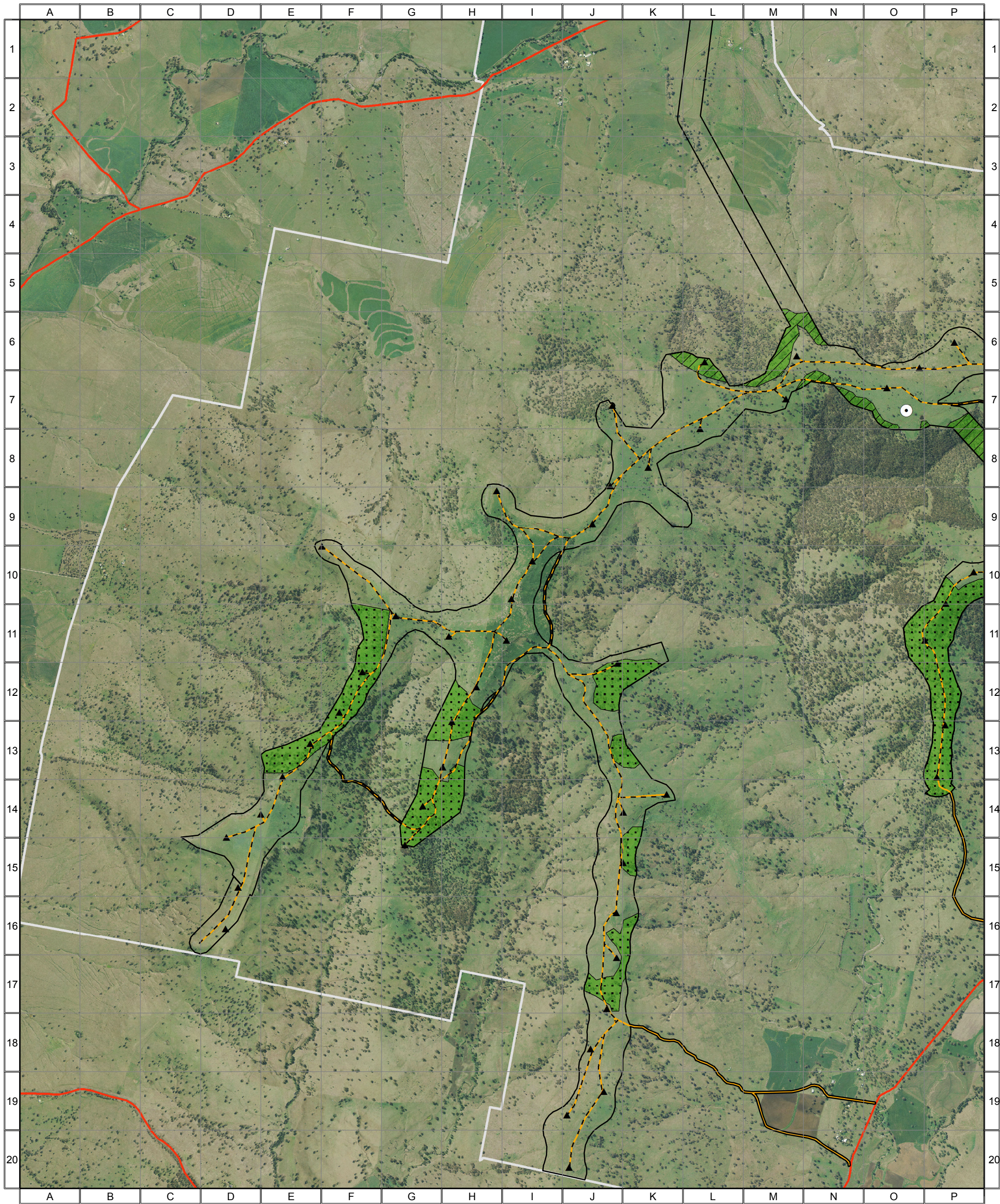

**Vegetation Condition CEEC / EEC Areas**

- Good
- Moderate-Good
- Moderate
- Poor-Moderate
- Poor
- Exotic

- White Box-Yellow Box-Blakely's Red Gum Grassy Woodland and Derived Native Grassland CEEC
- Box Gum Woodland EEC (with native tree component)
- Box Gum Woodland EEC (with absent or isolated native tree component)

- Combined Survey Area (Preferred Infrastructure Layout)

- Indicative Turbine Locations
- Substations
- Overhead Powerlines
- Underground Powerlines
- Proposed Tracks
- Existing Roads
- Wind Farm Site Boundary



0 0.25 0.5 1 1.5 Kilometres

Approx. Scale @ A3 1:32500  
Ref: 4777 - Liverpool Range Wind Farm  
Produced by: Tom Hamilton  
Date: 15 November 2013  
Projection: GDA94 MGA Zone 55

Based on Infrastructure datasets provided by Epuron (2011-2013)  
Aerial Photography provided by Epuron (Aug. 2011)  
(C) Copyright Commonwealth of Australia (Geoscience Australia) 2008



4777 - Liverpool Range (WF Study Area, Map 5) - CEEC / EEC Areas

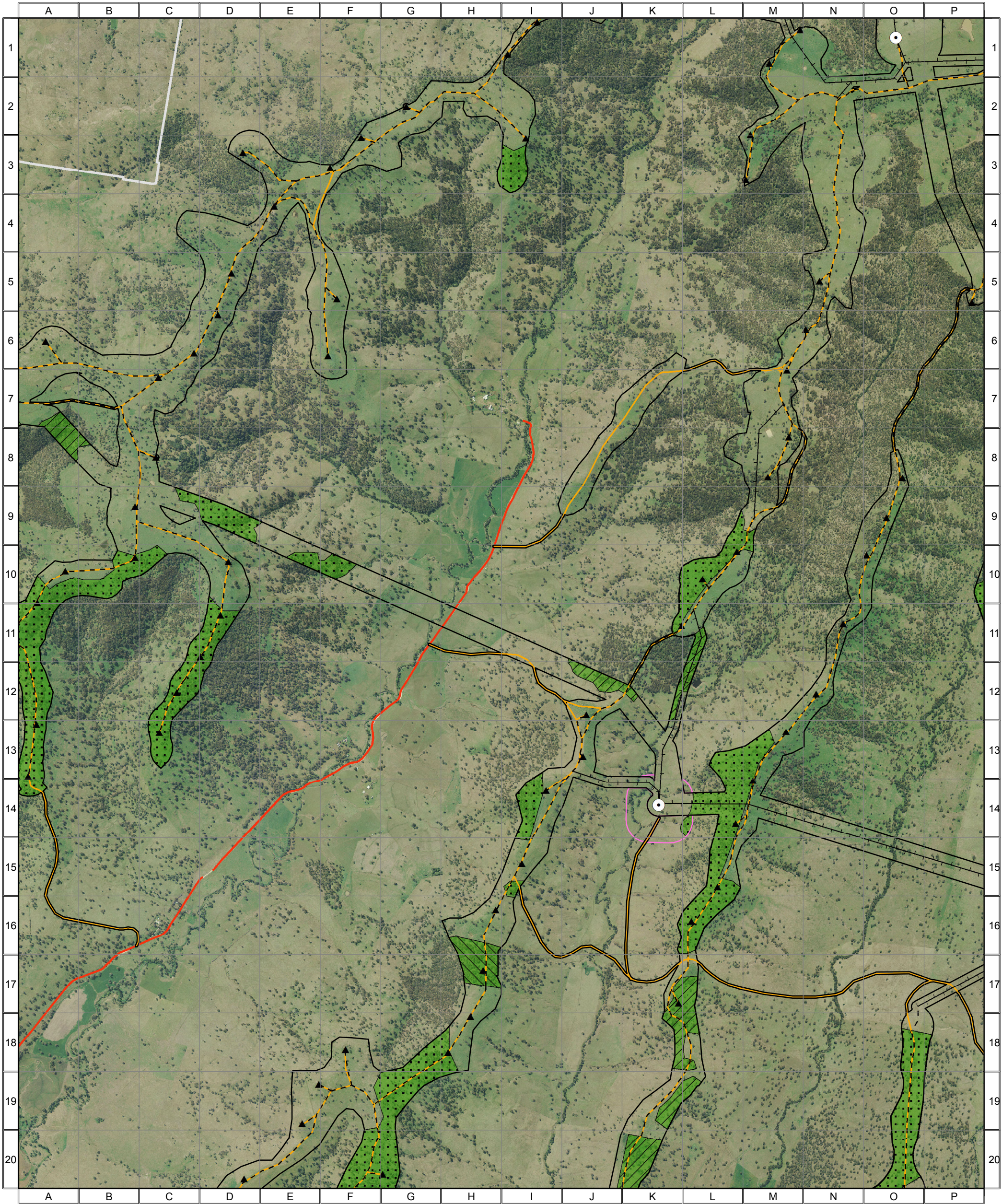

**Vegetation Condition CEEC / EEC Areas**

- Good
- Moderate-Good
- Moderate
- Poor-Moderate
- Poor
- Exotic

- White Box-Yellow Box-Blakely's Red Gum Grassy Woodland and Derived Native Grassland CEEC
- Box Gum Woodland EEC (with native tree component)
- Box Gum Woodland EEC (with absent or isolated native tree component)

- Combined Survey Area (Preferred Infrastructure Layout)
- Combined Survey Area (Alternative Infrastructure Layout)

- Indicative Turbine Locations
- Substations
- Overhead Powerlines
- Underground Powerlines
- Proposed Tracks
- Existing Roads
- Wind Farm Site Boundary



0 0.25 0.5 1 1.5 Kilometres

Approx. Scale @ A3 1:32500  
Ref: 4777 - Liverpool Range Wind Farm  
Produced by: Tom Hamilton  
Date: 15 November 2013  
Projection: GDA94 MGA Zone 55

Based on Infrastructure datasets provided by Epuron (2011-2013)  
Aerial Photography provided by Epuron (Aug. 2011)  
(C) Copyright Commonwealth of Australia (Geoscience Australia) 2008





4777 - Liverpool Range (WF Study Area, Map 6) - CEEC / EEC Areas

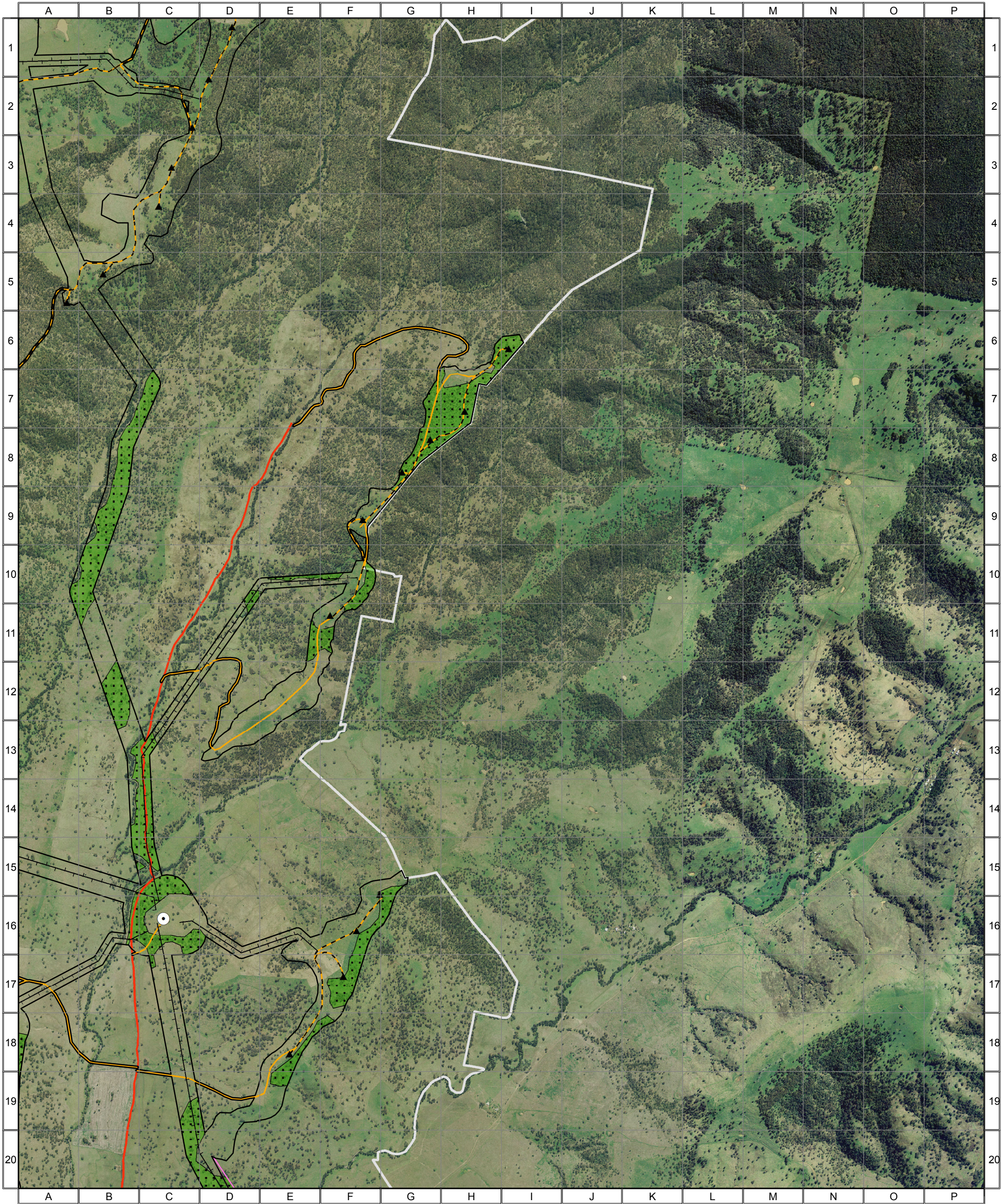

**Vegetation Condition CEEC / EEC Areas**

- Good
- Moderate-Good
- Moderate
- Poor-Moderate
- Poor
- Exotic

- White Box-Yellow Box-Blakely's Red Gum Grassy Woodland and Derived Native Grassland CEEC
- Box Gum Woodland EEC (with native tree component)
- Box Gum Woodland EEC (with absent or isolated native tree component)

- Combined Survey Area (Preferred Infrastructure Layout)
- Combined Survey Area (Alternative Infrastructure Layout)

- Indicative Turbine Locations
- Substations
- Overhead Powerlines
- Underground Powerlines
- Proposed Tracks
- Existing Roads
- Wind Farm Site Boundary



0 0.25 0.5 1 1.5 Kilometres

Approx. Scale @ A3 1:32500  
Ref: 4777 - Liverpool Range Wind Farm  
Produced by: Tom Hamilton  
Date: 15 November 2013  
Projection: GDA94 MGA Zone 55

Based on Infrastructure datasets provided by Epuron (2011-2013)  
Aerial Photography provided by Epuron (Aug. 2011)  
(C) Copyright Commonwealth of Australia (Geoscience Australia) 2008





4777 - Liverpool Range (WF Study Area, Map 7) - CEEC / EEC Areas



**Vegetation Condition CEEC / EEC Areas**

- Good
- Moderate-Good
- Moderate
- Poor-Moderate
- Poor
- Exotic

- White Box-Yellow Box-Blakely's Red Gum Grassy Woodland and Derived Native Grassland CEEC
- Box Gum Woodland EEC (with native tree component)
- Box Gum Woodland EEC (with absent or isolated native tree component)

Combined Survey Area  
(Preferred Infrastructure Layout)

- Indicative Turbine Locations
- Substations
- Overhead Powerlines
- Underground Powerlines
- Proposed Tracks
- Existing Roads
- Wind Farm Site Boundary



0 0.25 0.5 1 1.5 Kilometres

Approx. Scale @ A3 1:32500  
Ref: 4777 - Liverpool Range Wind Farm  
Produced by: Tom Hamilton  
Date: 15 November 2013  
Projection: GDA94 MGA Zone 55

Based on Infrastructure datasets provided by Epuron (2011-2013)  
Aerial Photography provided by Epuron (Aug. 2011)  
(C) Copyright Commonwealth of Australia (Geoscience Australia) 2008



4777 - Liverpool Range (WF Study Area, Map 8) - CEEC / EEC Areas

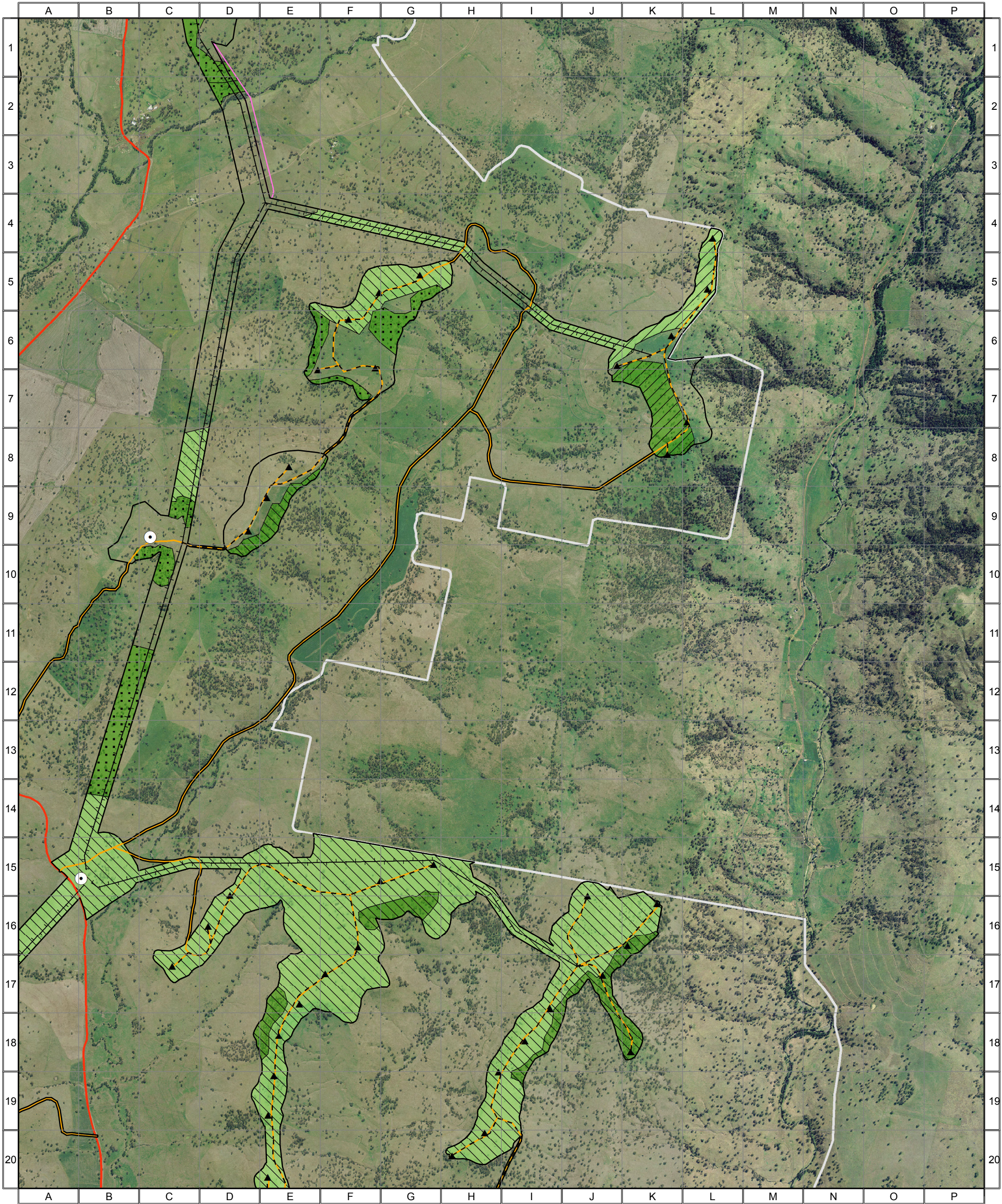

**Vegetation Condition CEEC / EEC Areas**

- Good
- Moderate-Good
- Moderate
- Poor-Moderate
- Poor
- Exotic

- White Box-Yellow Box-Blakely's Red Gum Grassy Woodland and Derived Native Grassland CEEC
- Box Gum Woodland EEC (with native tree component)
- Box Gum Woodland EEC (with absent or isolated native tree component)

- Combined Survey Area (Preferred Infrastructure Layout)
- Combined Survey Area (Alternative Infrastructure Layout)

- Indicative Turbine Locations
- Substations
- Overhead Powerlines
- Underground Powerlines
- Proposed Tracks
- Existing Roads
- Wind Farm Site Boundary



0 0.25 0.5 1 1.5 Kilometres

Approx. Scale @ A3 1:32500  
Ref: 4777 - Liverpool Range Wind Farm  
Produced by: Tom Hamilton  
Date: 15 November 2013  
Projection: GDA94 MGA Zone 55

Based on Infrastructure datasets provided by Epuron (2011-2013)  
Aerial Photography provided by Epuron (Aug. 2011)  
(C) Copyright Commonwealth of Australia (Geoscience Australia) 2008





4777 - Liverpool Range (WF Study Area, Map 9) - CEEC / EEC Areas

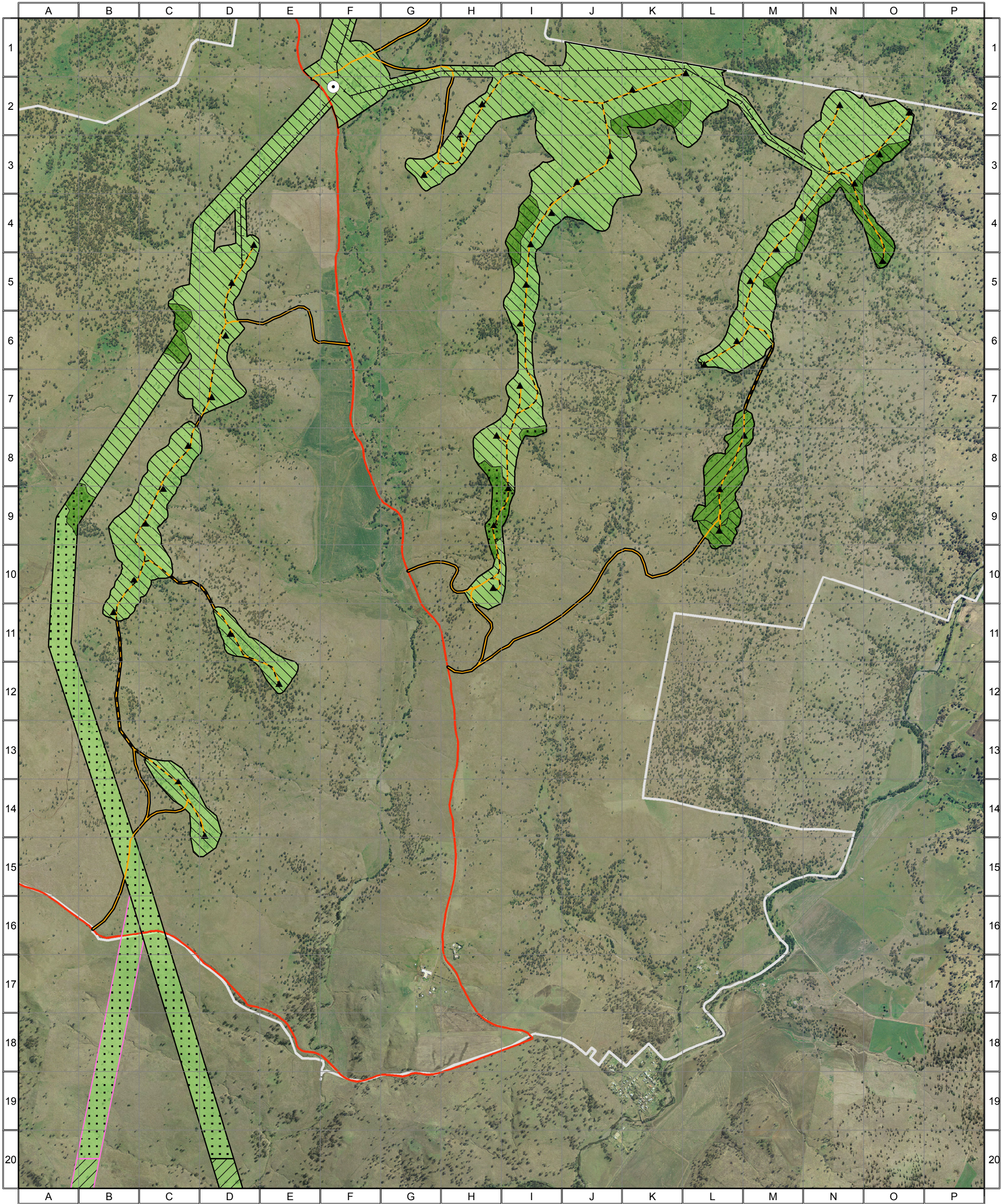

**Vegetation Condition CEEC / EEC Areas**

- Good
- Moderate-Good
- Moderate
- Poor-Moderate
- Poor
- Exotic

- White Box-Yellow Box-Blakely's Red Gum Grassy Woodland and Derived Native Grassland CEEC
- Box Gum Woodland EEC (with native tree component)
- Box Gum Woodland EEC (with absent or isolated native tree component)

- Combined Survey Area (Preferred Infrastructure Layout)
- Combined Survey Area (Alternative Infrastructure Layout)

- Indicative Turbine Locations
- Substations
- Overhead Powerlines
- Underground Powerlines
- Proposed Tracks
- Existing Roads
- Wind Farm Site Boundary



0 0.25 0.5 1 1.5 Kilometres

Approx. Scale @ A3 1:32500  
Ref: 4777 - Liverpool Range Wind Farm  
Produced by: Tom Hamilton  
Date: 15 November 2013  
Projection: GDA94 MGA Zone 55

Based on Infrastructure datasets provided by Epuron (2011-2013)  
Aerial Photography provided by Epuron (Aug. 2011)  
(C) Copyright Commonwealth of Australia (Geoscience Australia) 2008





4777 - Liverpool Range (TL Study Area, Map 1) - CEEC / EEC Areas

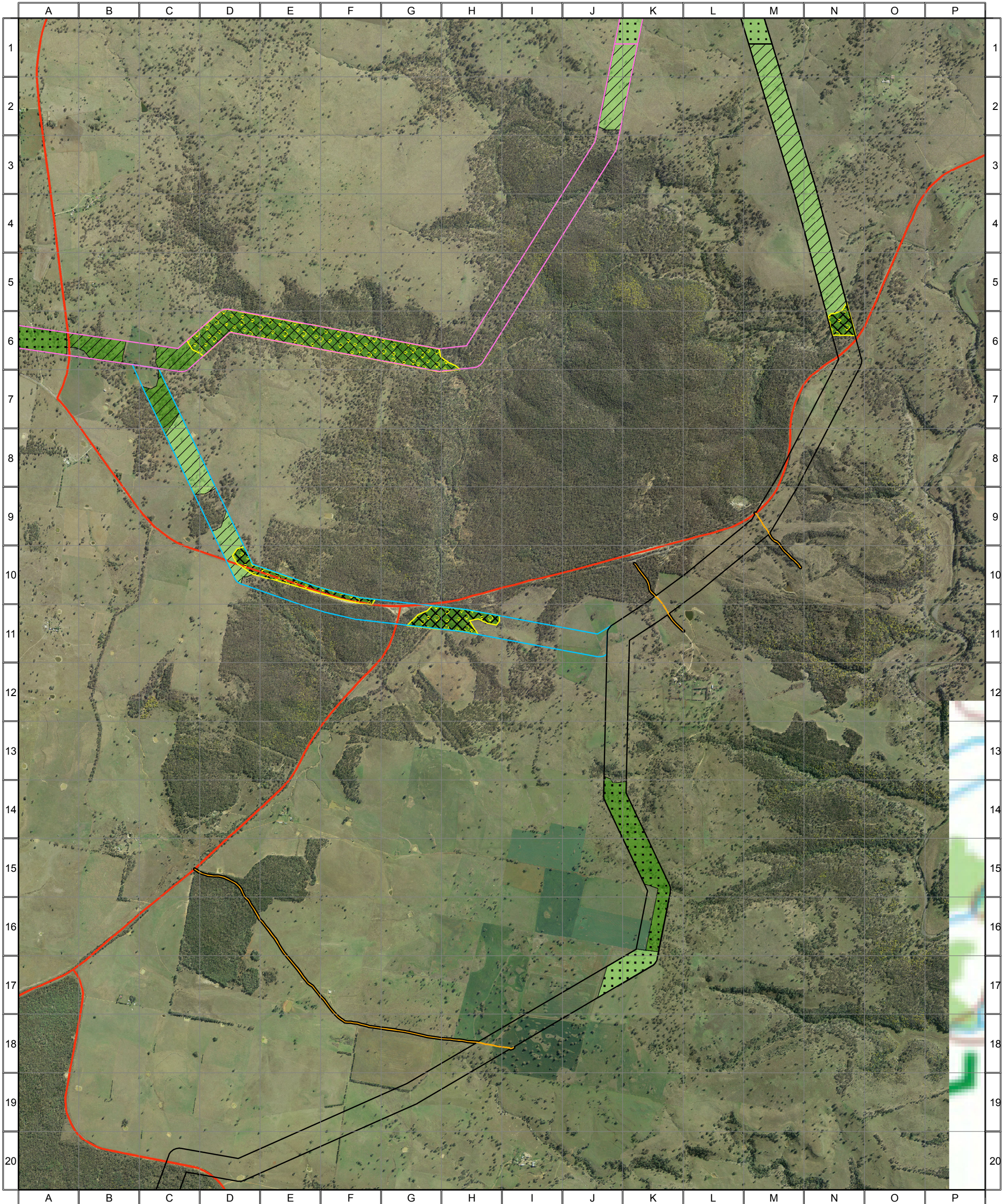

**Vegetation Condition CEEC / EEC Areas**

- Good
- Moderate-Good
- Moderate
- Poor-Moderate
- Poor
- Exotic

- White Box-Yellow Box-Blakely's Red Gum Grassy Woodland and Derived Native Grassland CEEC
- Box Gum Woodland EEC (with native tree component)
- Box Gum Woodland EEC (with absent or isolated native tree component)

- Combined Survey Area (Preferred Infrastructure Layout)
- Combined Survey Area (Alternative Infrastructure Layout)
- Combined Survey Area (2nd Alternative Infrastructure Layout)

- Indicative Turbine Locations
- Substations
- Overhead Powerlines
- Underground Powerlines
- Proposed Tracks
- Existing Roads
- Wind Farm Site Boundary



0 0.25 0.5 1 1.5 Kilometres

Approx. Scale @ A3 1:32500  
Ref: 4777 - Liverpool Range Wind Farm  
Produced by: Tom Hamilton  
Date: 15 November 2013  
Projection: GDA94 MGA Zone 55

Based on Infrastructure datasets provided by Epuron (2011-2013)  
Aerial Photography provided by Epuron (Aug. 2011)  
(C) Copyright Commonwealth of Australia (Geoscience Australia) 2008



4777 - Liverpool Range (TL Study Area, Map 2) - CEEC / EEC Areas

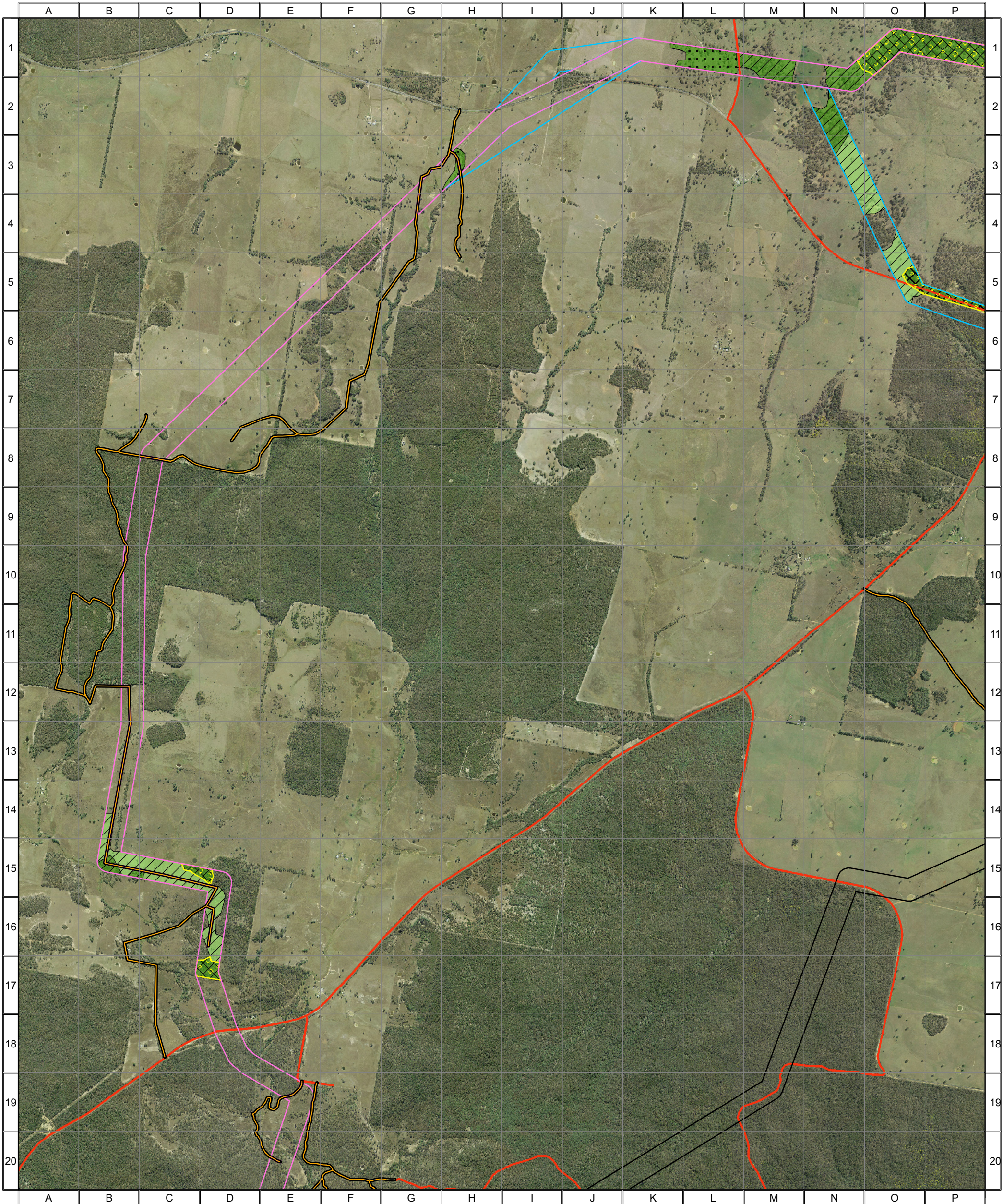

**Vegetation Condition CEEC / EEC Areas**

- Good
- Moderate-Good
- Moderate
- Poor-Moderate
- Poor
- Exotic

- White Box-Yellow Box-Blakely's Red Gum Grassy Woodland and Derived Native Grassland CEEC
- Box Gum Woodland EEC (with native tree component)
- Box Gum Woodland EEC (with absent or isolated native tree component)

- Combined Survey Area (Preferred Infrastructure Layout)
- Combined Survey Area (Alternative Infrastructure Layout)
- Combined Survey Area (2nd Alternative Infrastructure Layout)

- Indicative Turbine Locations
- Substations
- Overhead Powerlines
- Underground Powerlines
- Proposed Tracks
- Existing Roads
- Wind Farm Site Boundary



0 0.25 0.5 1 1.5 Kilometres

Approx. Scale @ A3 1:32500  
Ref: 4777 - Liverpool Range Wind Farm  
Produced by: Tom Hamilton  
Date: 15 November 2013  
Projection: GDA94 MGA Zone 55

Based on Infrastructure datasets provided by Epuron (2011-2013)  
Aerial Photography provided by Epuron (Aug. 2011)  
(C) Copyright Commonwealth of Australia (Geoscience Australia) 2008





4777 - Liverpool Range (TL Study Area, Map 3) - CEEC / EEC Areas

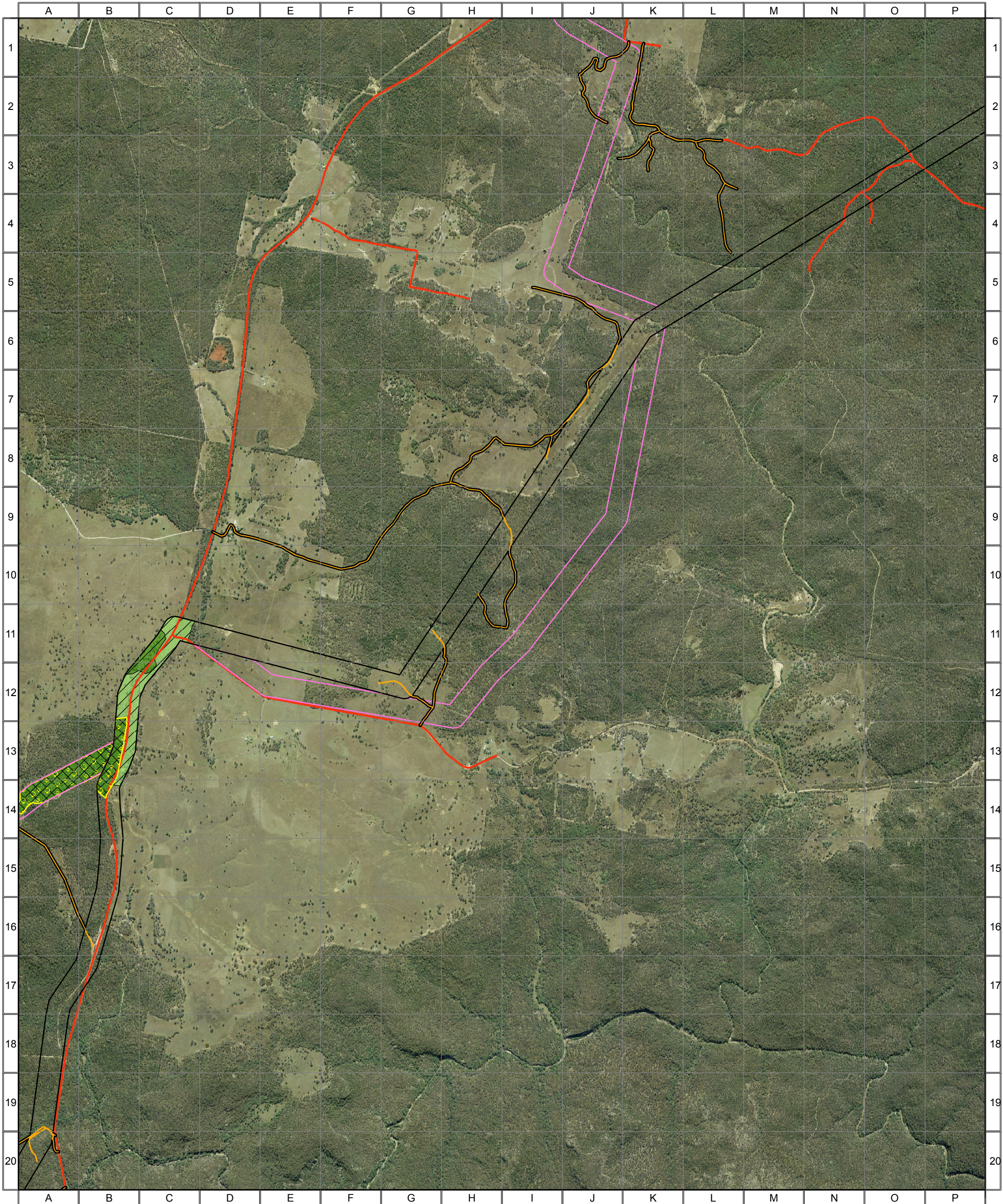

**Vegetation Condition CEEC / EEC Areas**

- Good
- Moderate-Good
- Moderate
- Poor-Moderate
- Poor
- Exotic

- White Box-Yellow Box-Blakely's Red Gum Grassy Woodland and Derived Native Grassland CEEC
- Box Gum Woodland EEC (with native tree component)
- Box Gum Woodland EEC (with absent or isolated native tree component)

- Combined Survey Area (Preferred Infrastructure Layout)
- Combined Survey Area (Alternative Infrastructure Layout)

- Indicative Turbine Locations
- Substations
- Overhead Powerlines
- Underground Powerlines
- Proposed Tracks
- Existing Roads
- Wind Farm Site Boundary



0 0.25 0.5 1 1.5 Kilometres

Approx. Scale @ A3 1:32500  
Ref: 4777 - Liverpool Range Wind Farm  
Produced by: Tom Hamilton  
Date: 15 November 2013  
Projection: GDA94 MGA Zone 55

Based on Infrastructure datasets provided by Epuron (2011-2013)  
Aerial Photography provided by Epuron (Aug. 2011)  
(C) Copyright Commonwealth of Australia (Geoscience Australia) 2008





4777 - Liverpool Range (TL Study Area, Map 4) - CEEC / EEC Areas

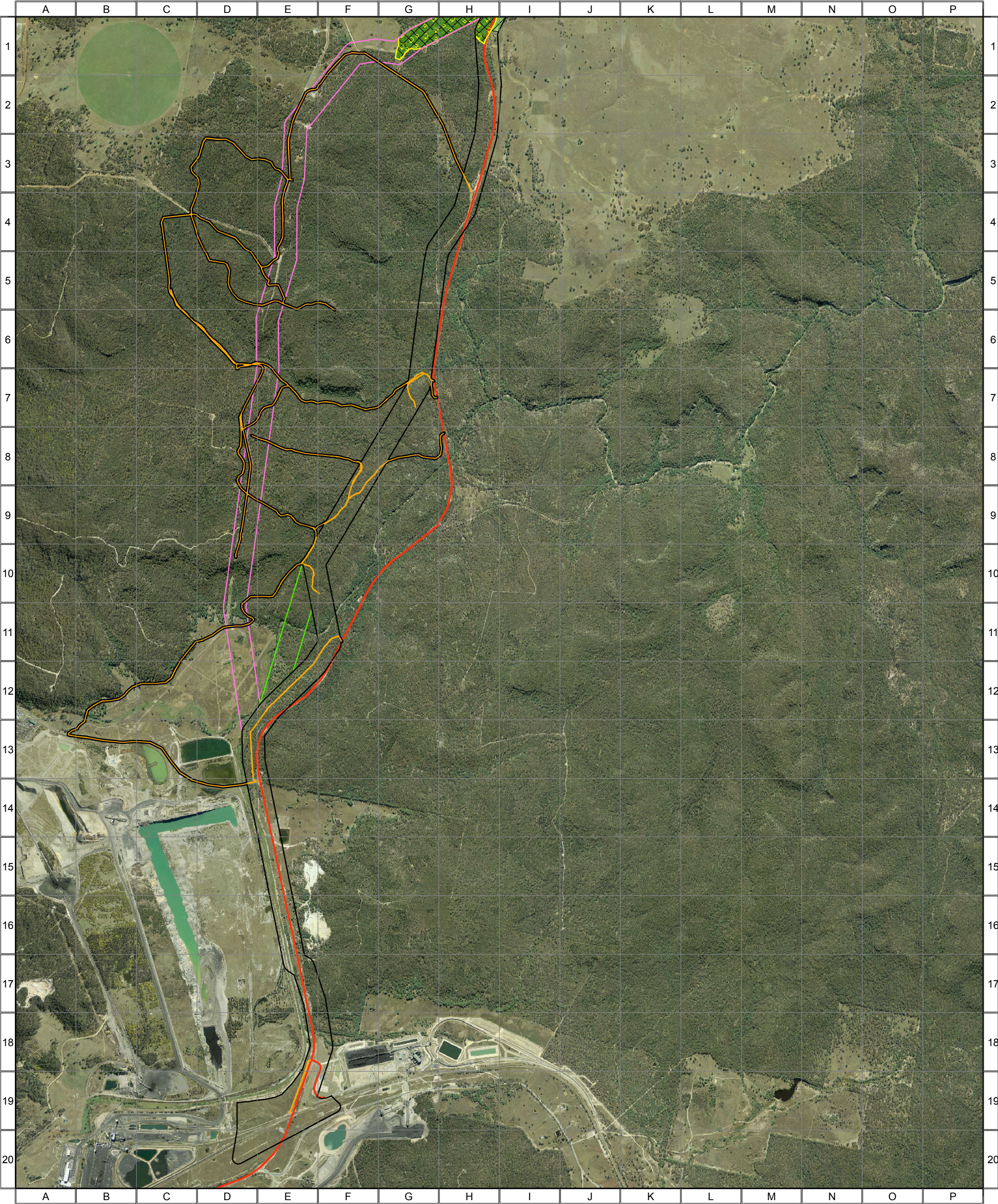

**Vegetation Condition CEEC / EEC Areas**

- Good
- Moderate-Good
- Moderate
- Poor-Moderate
- Poor
- Exotic

- White Box-Yellow Box-Blakely's Red Gum Grassy Woodland and Derived Native Grassland CEEC
- Box Gum Woodland EEC (with native tree component)
- Box Gum Woodland EEC (with absent or isolated native tree component)

- Combined Survey Area (Preferred Infrastructure Layout)
- Proposed deviation for Square-tailed Kite nest buffer
- Combined Survey Area (Alternative Infrastructure Layout)

- Indicative Turbine Locations
- Substations
- Overhead Powerlines
- Underground Powerlines
- Proposed Tracks
- Existing Roads
- Wind Farm Site Boundary



0 0.25 0.5 1 1.5 Kilometres

Approx. Scale @ A3 1:32500  
Ref: 4777 - Liverpool Range Wind Farm  
Produced by: Tom Hamilton  
Date: 15 November 2013  
Projection: GDA94 MGA Zone 55

Based on Infrastructure datasets provided by Epuron (2011-2013)  
Aerial Photography provided by Epuron (Aug. 2011)  
(C) Copyright Commonwealth of Australia (Geoscience Australia) 2008

