

SHADOW IMPACT ANALYSIS CONTINUED.

Photo documentation and indicative shadow diagrams of areas subject to shadow impacts on Abercrombie and O'Connor Street is presented here.

Further reviews of indicative shadow impact, confirm and are consistent with outcomes of the original analysis presented in the Architectural Report for SSDA Response to Submission dated 21.05.14

*shadows from existing building envelope are based on JM Computer Modelling Elevational Shadow diagrams submitted as an appendix to MP 06_0171 Concept Plan (July 2008).

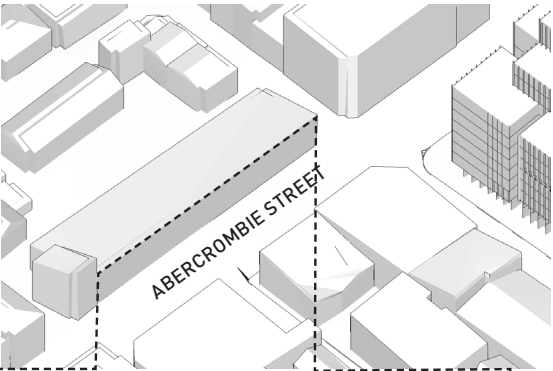

IMAGE 1: 41-67 ABERCROMBIE

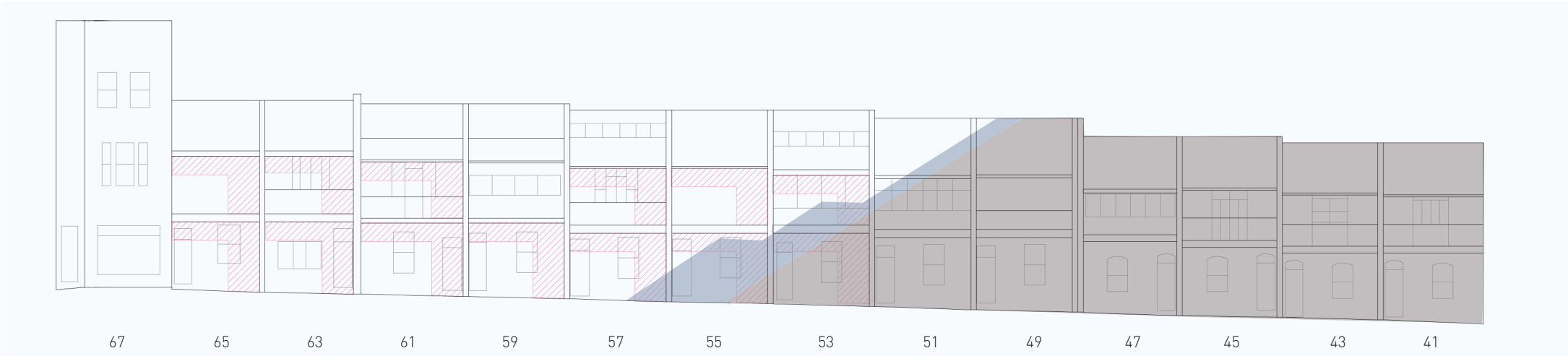

IMAGE 2: 41-67 ABERCROMBIE STREET - OVERSHADOWING JUN 21 10AM



IMAGE 3: 41-67 ABERCROMBIE STREET - OVERSHADOWING JUN 21 10.30AM

SHADOW IMPACT ANALYSIS CONTINUED.

Photo documentation and indicative shadow diagrams of areas subject to shadow impacts on Abercrombie and O'Connor Street is presented here.

Further reviews of indicative shadow impact, confirm and are consistent with outcomes of the original analysis presented in the Architectural Report for SSDA Response to Submission dated 21.05.14

*shadows from existing building envelope are based on JM Computer Modelling Elevational Shadow diagrams submitted as an appendix to MP 06_0171 Concept Plan (July 2008).

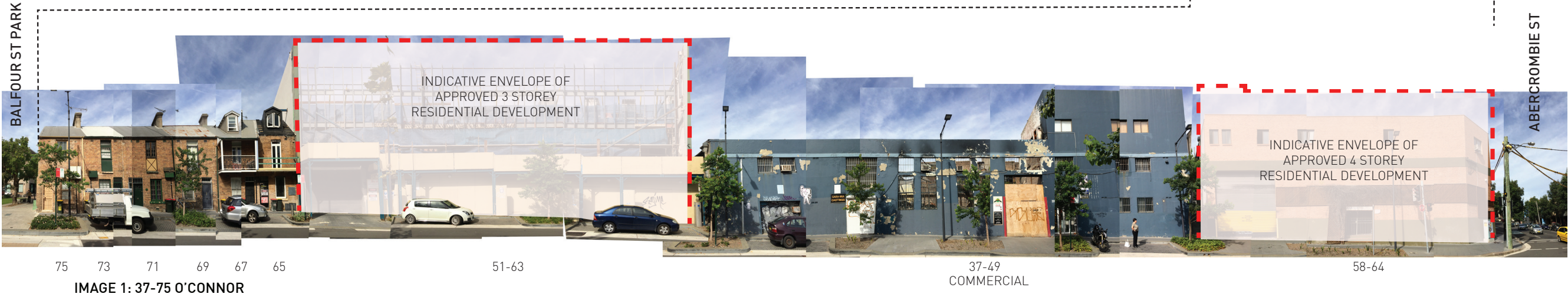
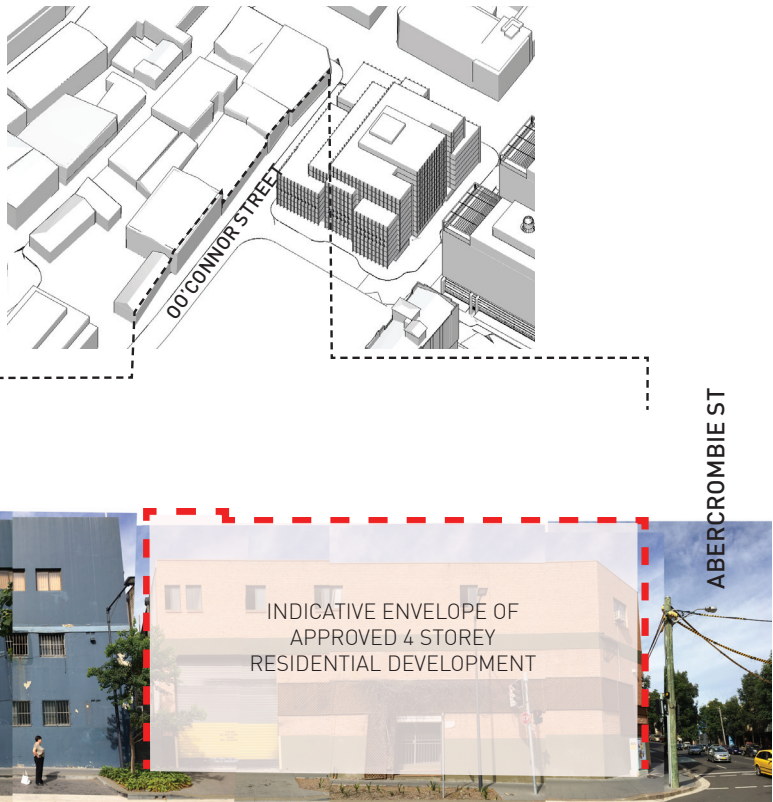

IMAGE 1: 37-75 O'CONNOR



IMAGE 2: 37 -75 O'CONNOR STREET - OVERSHADOWING MAR 21 10.00AM

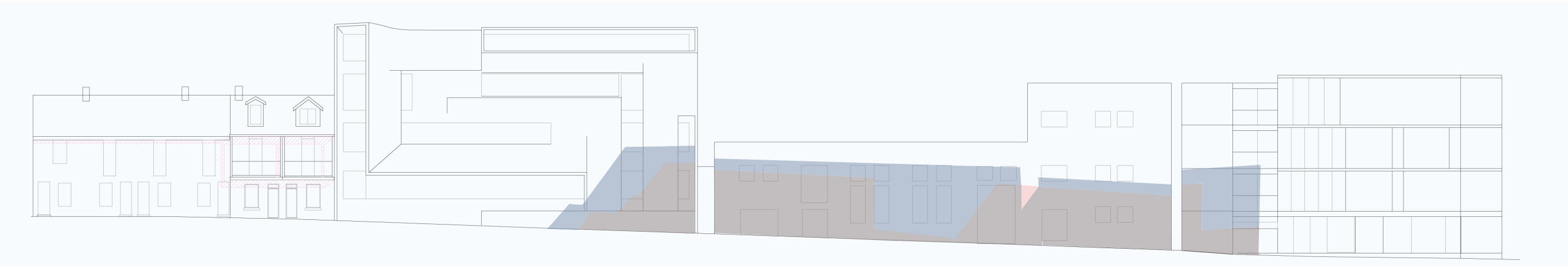

IMAGE 3: 37-75 O'CONNOR STREET - OVERSHADOWING MAR 21 2.30PM