



©TVS architects  
 Use nominated dimensions in preference to scaling. All dimensions are to be verified on site prior to commencement of work. Emailed drawings represent uncontrolled copies of the original. A ???? symbol in the date section of the amendments column represents an uncontrolled copy of the original document.  
 10/9/2014 5:21:48 PM  
 0 20 40 60  
 Scale (m)

NSW GOVERNMENT  
Planning

Issued under the Environmental Planning and Assessment Act 1979

Approved Section 75W Modification Application

No. **MOD 1** granted on the **23/10/14**

in respect to MP **07-0072**

Signed **dg**

Sheet No. **1** of **29**

Note: This sheet has been re numbered from 5420.3S.01.001

13	DA Issue	16.04.14	DH
12	Coordination Issue	11.04.14	DH
Revision	Description	Date	Initials

**TVS** architects  
 Brisbane  
 48 Leichhardt St, Spring Hill Q 4000  
 (07) 3831 2116  
 tvsarchitects.com.au  
 facebook.com/tvs.architects

Project  
**Orange Private Hospital Site**

Client  
**James Richmark Pty Ltd**

Drawing Title  
**Site Master Concept Plan**

Project Architect/Designer M Urquhart	Drawn By DH	Date Drawn Aug 13
Scale @ A3 1:1000	Checked PJ	Date Checked .
Drawing No. <b>5420.3S.01.101</b>	Revision <b>13</b>	





©TVS architects

Use nominated dimensions in preference to scaling. All dimensions are to be verified on site prior to commencement of work. Emailed drawings represent uncontrolled copies of the original. A ???? symbol in the date section of the amendments column represents an uncontrolled copy of the original document.  
10/9/2014 5:21:59 PM

0 10 20 30

Scale (m)

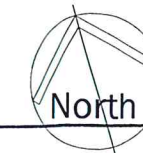

NSW GOVERNMENT  
Planning

Issued under the Environmental Planning and Assessment Act 1979

Approved Section 75W Modification Application

No. **MDD1** granted on the **23/10/14**

in respect to MP **07.0072**

Signed **DL**

Sheet No. **2** of **29**

Note: This sheet has been re numbered from  
5420.3S.01.002

8	DA Issue	16.04.14	DH
7	DA Issue	18.03.14	DH
Revision	Description	Date	Initials

**TVS** architects  
Brisbane  
48 Leichhardt St, Spring Hill Q 4000  
(07) 3831 2116  
tvсарhitects.com.au  
facebook.com/tvs.architects

Project  
Orange Private Hospital Site

Client  
James Richmark Pty Ltd

Drawing Title  
Precinct 2 - Site Plan

Project Architect/Designer M Urquhart  
Scale @ A3 1:500  
Drawing No. 5420.3S.01.102  
Checked PJ  
Date Drawn Oct 13  
Date Checked  
Revision 8



©TVS architects

Use nominated dimensions in preference to scaling. All dimensions are to be verified on site prior to commencement of work. Emailed drawings represent uncontrolled copies of the original. A????? symbol in the date section of the amendments column represents an uncontrolled copy of the original document.  
10/9/2014 5:22:28 PM



Scale (m)

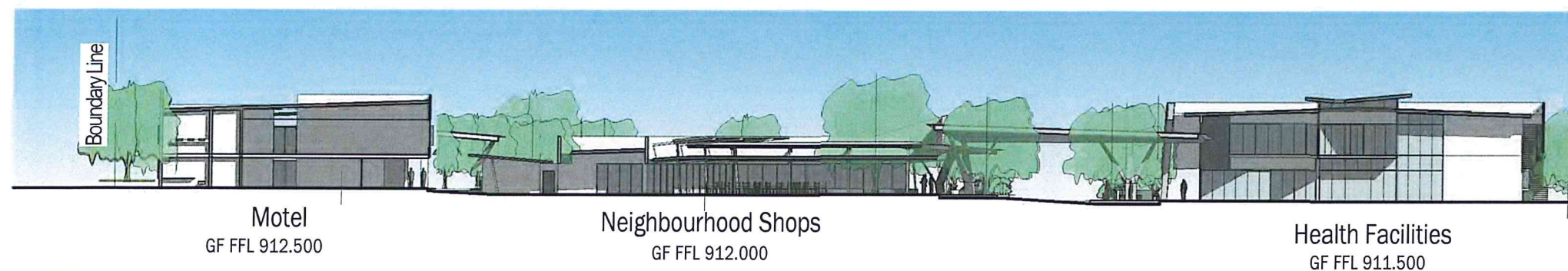

Site Section

1  
101.004

1:500



Site Elevation (East)

3

1:500



NSW GOVERNMENT  
Planning

Issued under the Environmental Planning and Assessment Act 1979

Approved Section 75W Modification Application

No. **MOD 1** granted on the **23/10/14**

in respect to MP **07.0072**

Signed **DL**

Sheet No. **3** of **29**

Note: This sheet has been re numbered from  
5420.3S.01.003

4	DA Information Request	09.10.14	MB
Revision	Description	Date	Initials

**TVS** architects  
Brisbane  
48 Leichhardt St, Spring Hill Q 4000  
(07) 3831 2116  
tvсарhitects.com.au  
facebook.com/tvs.architects

Project  
Orange Private Hospital Site

Client  
James Richmark Pty Ltd

Drawing Title  
Precinct 2 - Elevations &  
Sections

Project Architect/Designer	Drawn By	Date Drawn
M Urquhart	MB	Feb 14
Scale @ A3	Checked	Date Checked
1:500	PJ	-
Drawing No.	Revision	

5420.3S.01.103 4



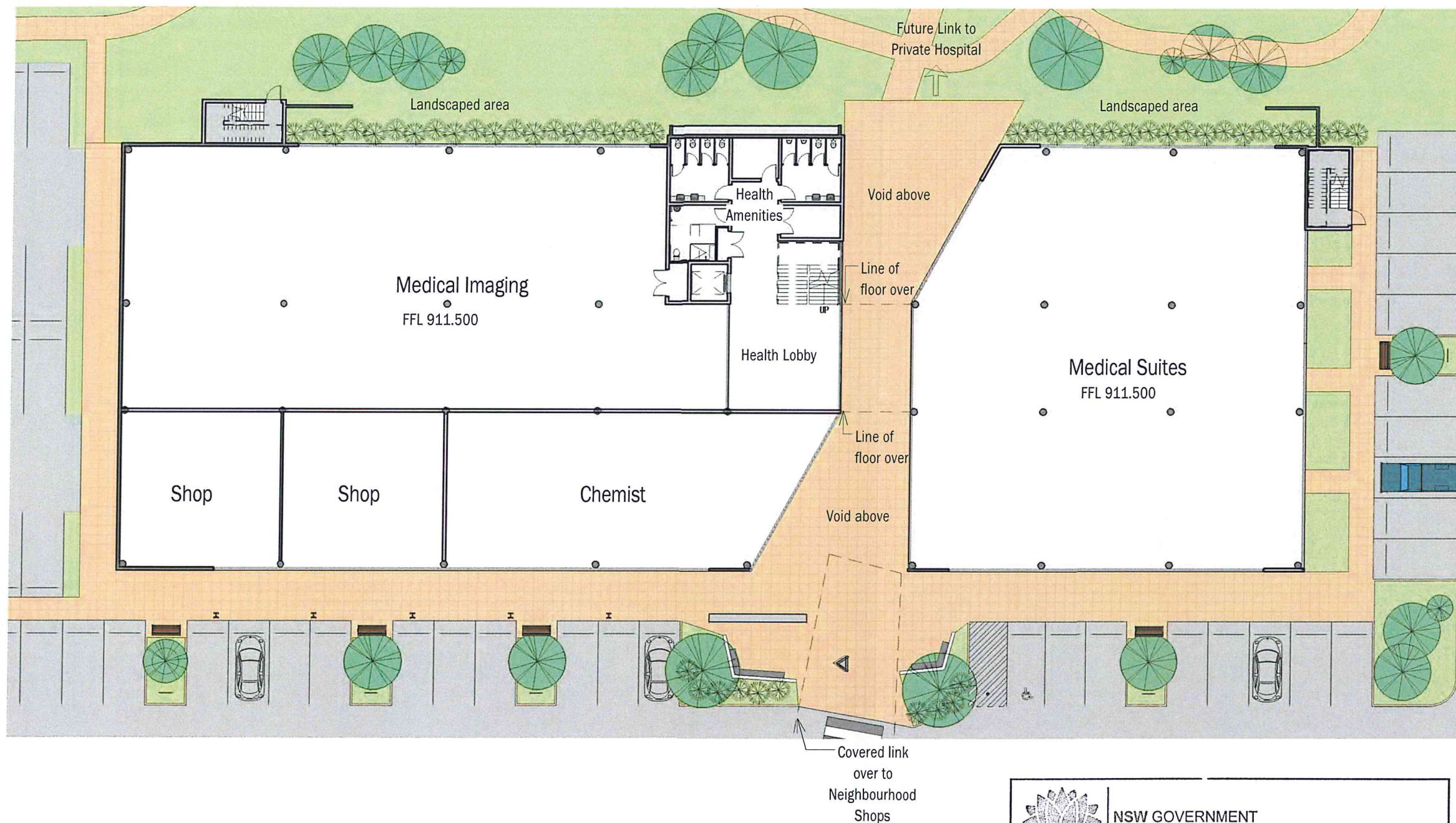
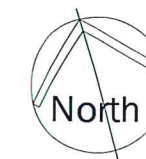

5	DA Information Request	09.10.14	MB
Revision	Description	Date	Initials

**TVS** architects  
 Brisbane  
 48 Leichhardt St, Spring Hill Q 4000  
 (07) 3831 2116  
 tvsarchitects.com.au  
 facebook.com/tvs.architects

Project  
 Orange Private Hospital Site

Client  
 James Richmark Pty Ltd

Drawing Title  
 Health Facilities - Ground Floor

Project Architect/Designer  
 M Urquhart  
 Scale @ A3  
 1:300  
 Checked  
 PJ  
 Drawing No.  
 5420.3S.02.101  
 Drawn By  
 MB  
 Date Drawn  
 Feb 14  
 Date Checked  
 Revision  
 5

1  
 02.103  
 Health Facilities - Ground Floor  
 1:300

NSW GOVERNMENT  
 Planning

Issued under the Environmental Planning and Assessment Act 1979

Approved Section 75W Modification Application

No. **MOD 1** granted on the **23/10/14**

in respect to MP **07.0072**

Signed **DG**

Sheet No. **4** of **29**



©TVS architects

Use nominated dimensions in preference to scaling. All dimensions are to be verified on site prior to commencement of work. Emailed drawings represent uncontrolled copies of the original. A ????? symbol in the date section of the amendments column represents an uncontrolled copy of the original document.  
10/9/2014 5:22:48 PM



Scale (m)

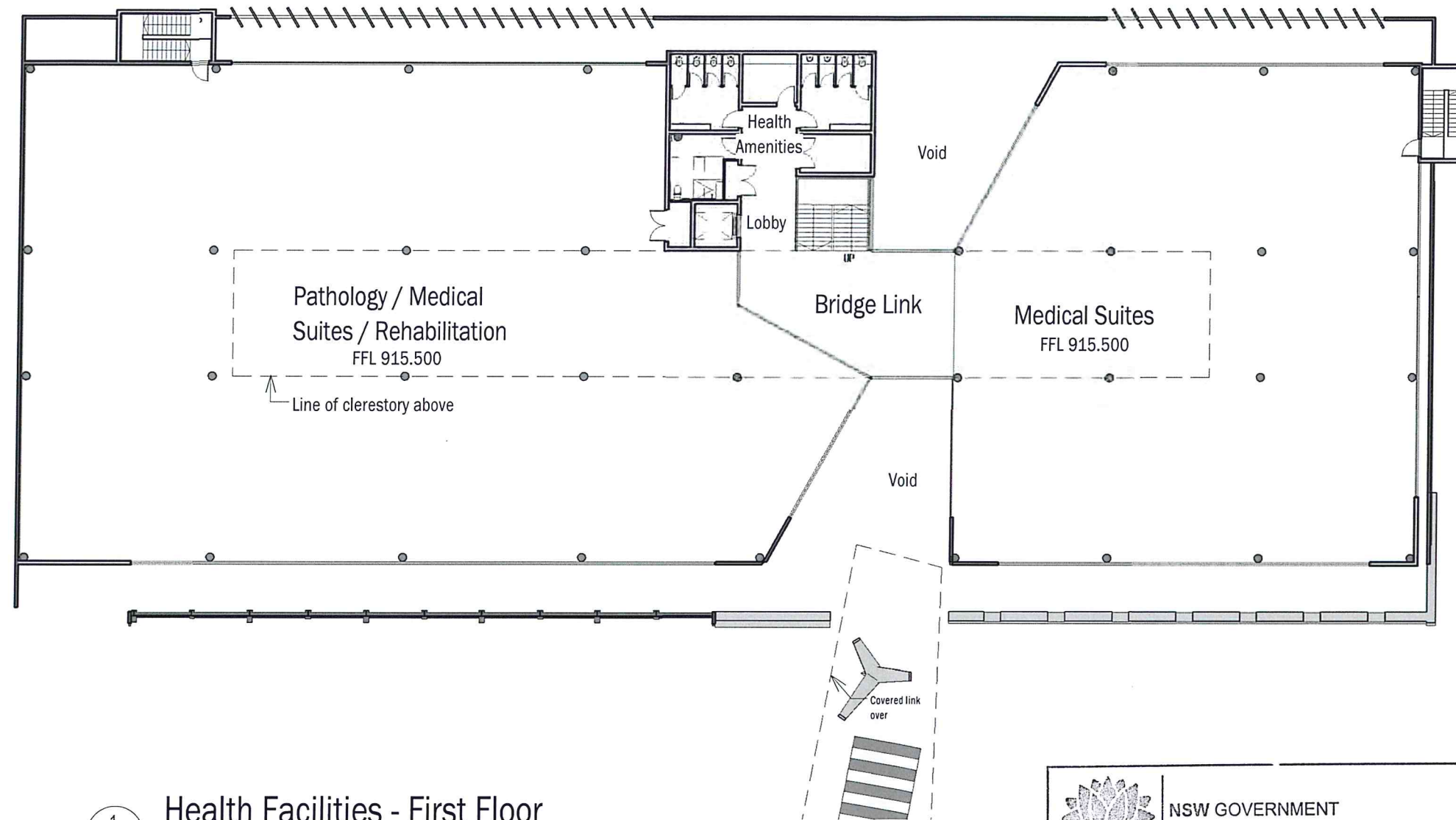
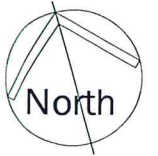

1  
02.202  
1:300  
Health Facilities - First Floor



NSW GOVERNMENT  
Planning

Issued under the Environmental Planning and Assessment Act 1979

Approved Section 75W Modification Application

No. **MOD 1** granted on the **23/10/14**

in respect to MP **07-0072**

Signed **DG**

Sheet No. **5** of **29**

Revision	Description	Date	Initials
4	DA Information Request	09.10.14	MB

**TVS** architects  
Brisbane  
48 Leichhardt St, Spring Hill Q 4000  
(07) 3831 2116  
tvсарhitects.com.au  
facebook.com/tvs.architects

Project  
Orange Private Hospital Site

Client  
James Richmark Pty Ltd

Drawing Title  
Health Facilities - Level 1

Project Architect/Designer	Drawn By	Date Drawn
M Urquhart	MB	Feb 14
Scale @ A3	Checked	Date Checked
1:300	PJ	-
Drawing No.	Revision	
5420.3S.02.102	4	



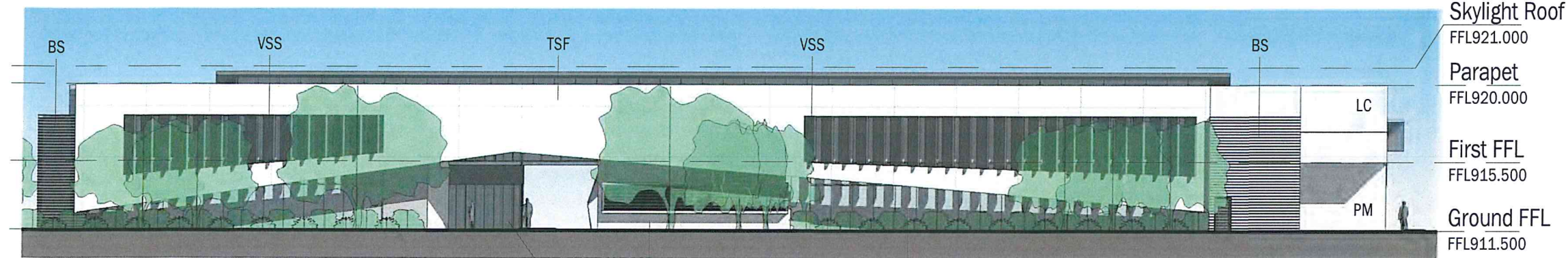

1 Health Facilities - North Elevation  
1:300

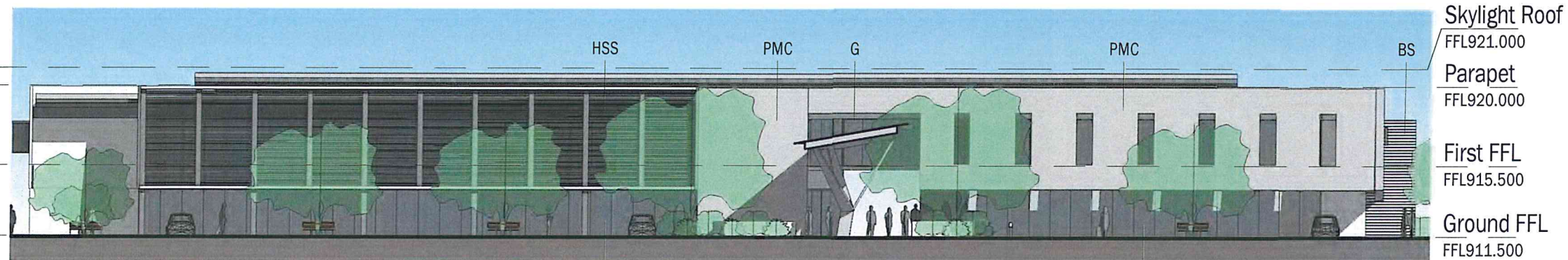

2 Health Facilities - South Elevation  
1:300



3 Health Facilities - East Elevation  
1:300

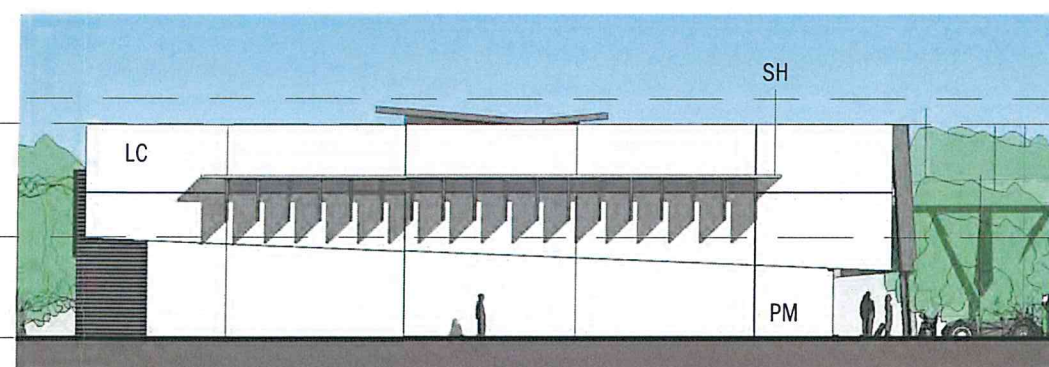

4 Health Facilities - West Elevation  
1:300

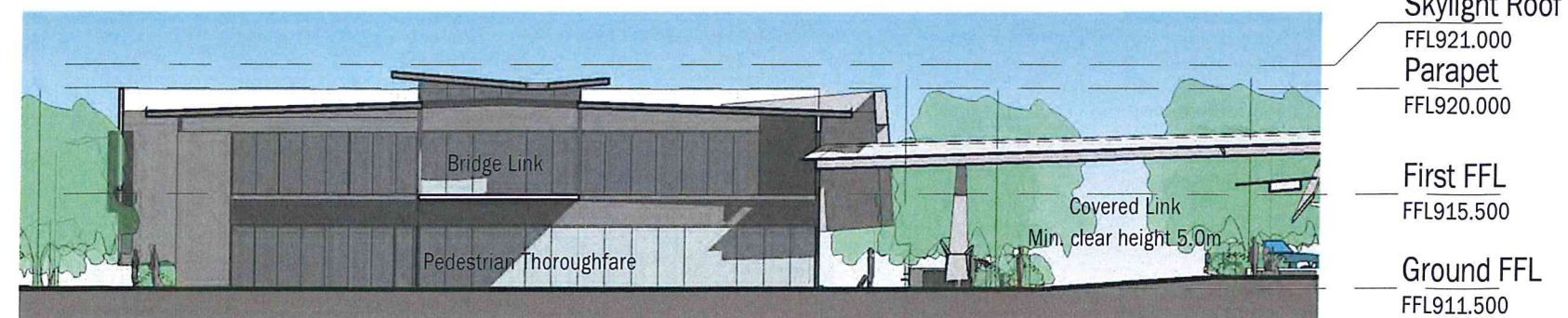

5 Health Facilities - Section  
1:300

©TVS architects  
Use nominated dimensions in preference to scaling. All dimensions are to be verified on site prior to commencement of work. Emailed drawings represent uncontrolled copies of the original. A symbol in the date section of the amendments column represents an uncontrolled copy of the original document.  
10/9/2014 5:23:19 PM  
0 6 12 18  
Scale (m)

#### -Legend-

BS	Batten Screen
G	Glazing
HSS	Horizontal Sun Screen
LC	Lightweight Cladding
PM	Painted Masonry
PMC	Pre-coated Metal Cladding
SH	Sun Hood
TC	Textured Cladding
TSF	Translucent Cladding
VSS	Vertical Sun Screen

Note: This sheet has been re numbered from  
5420.3S.04.101

6	DA Information Request	09.10.14	MB
Revision	Description	Date	Initials

**TVS** architects  
Brisbane  
48 Leichhardt St, Spring Hill Q 4000  
(07) 3831 2116  
tvсарhitects.com.au  
facebook.com/tvs.architects  
Project  
Orange Private Hospital Site

NSW GOVERNMENT Planning

Issued under the Environmental Planning and Assessment Act 1979

Approved Section 75W Modification Application

No. **MOD 1** granted on the **23/10/14**

in respect to MP. **07-0072**

Signed. **DL**

Sheet No. **6** of **29**

Client  
James Richmark Pty Ltd

Drawing Title  
Health Facilities - Elevations & Sections

Project Architect/Designer  
M Urquhart

Drawn By  
MB

Date Drawn  
Nov 13

Scale @ A3  
1:300

Checked  
PJ

Date Checked  
-

Drawing No.  
5420.3S.02.103

Revision  
6



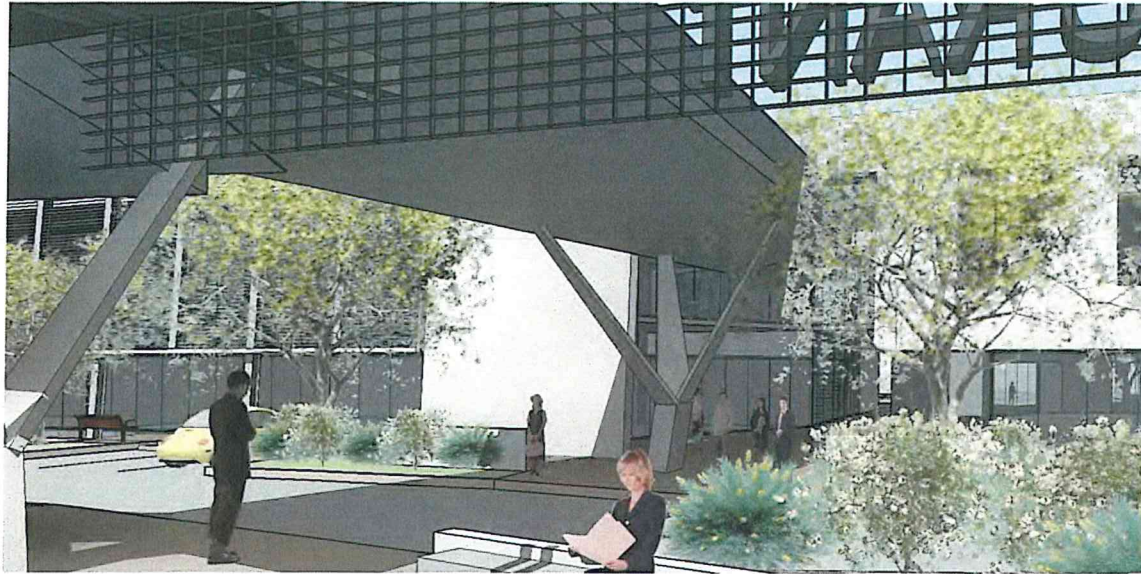

1 Health - Covered Walkway

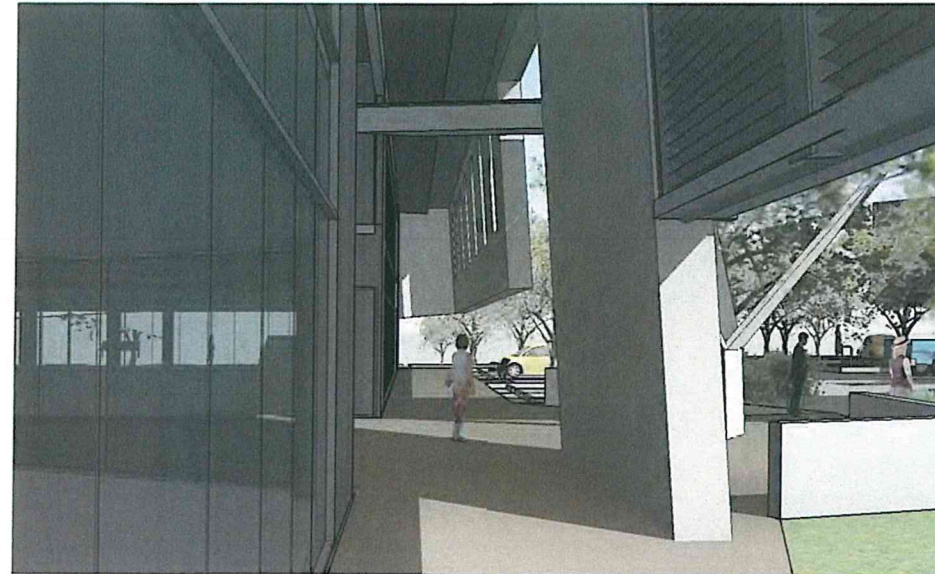

2 Health - Shop Front (South Face)



3 Health - Perspective from South East



4 Health - Part Northern Perspective

©TVS architects  
Use nominated dimensions in preference to scaling. All dimensions are to be verified on site prior to commencement of work. Emailed drawings represent uncontrolled copies of the original. A symbol in the date section of the amendments column represents an uncontrolled copy of the original document.  
10/9/2014 5:24:52 PM

Revision	Description	Date	Initials
1	DA Issue	18.03.14	DH

**TVS** architects  
Brisbane  
48 Leichhardt St, Spring Hill Q 4000  
(07) 3831 2116  
tvsarchitects.com.au  
facebook.com/tvs.architects

Project  
Orange Private Hospital Site

Client  
James Richmark Pty Ltd

Drawing Title  
Health Facilities -  
Perspectives

Project Architect/Designer M Urquhart  
Scale @ A3  
Checked PJ  
Date Drawn Feb 14  
Date Checked

Drawing No. 5420.3S.02.104  
Revision 1

NSW GOVERNMENT Planning

Issued under the Environmental Planning and Assessment Act 1979

Approved Section 75W Modification Application

No. **MOD 1** granted on the **23/10/14**

in respect to MP **07-0072**

Signed **DG**

Sheet No. **7** of **29**



©TVS architects

Use nominated dimensions in preference to scaling. All dimensions are to be verified on site prior to commencement of work. Emailed drawings represent uncontrolled copies of the original. A????? symbol in the date section of the amendments column represents an uncontrolled copy of the original document.  
10/9/2014 5:25:05 PM



Scale (m)

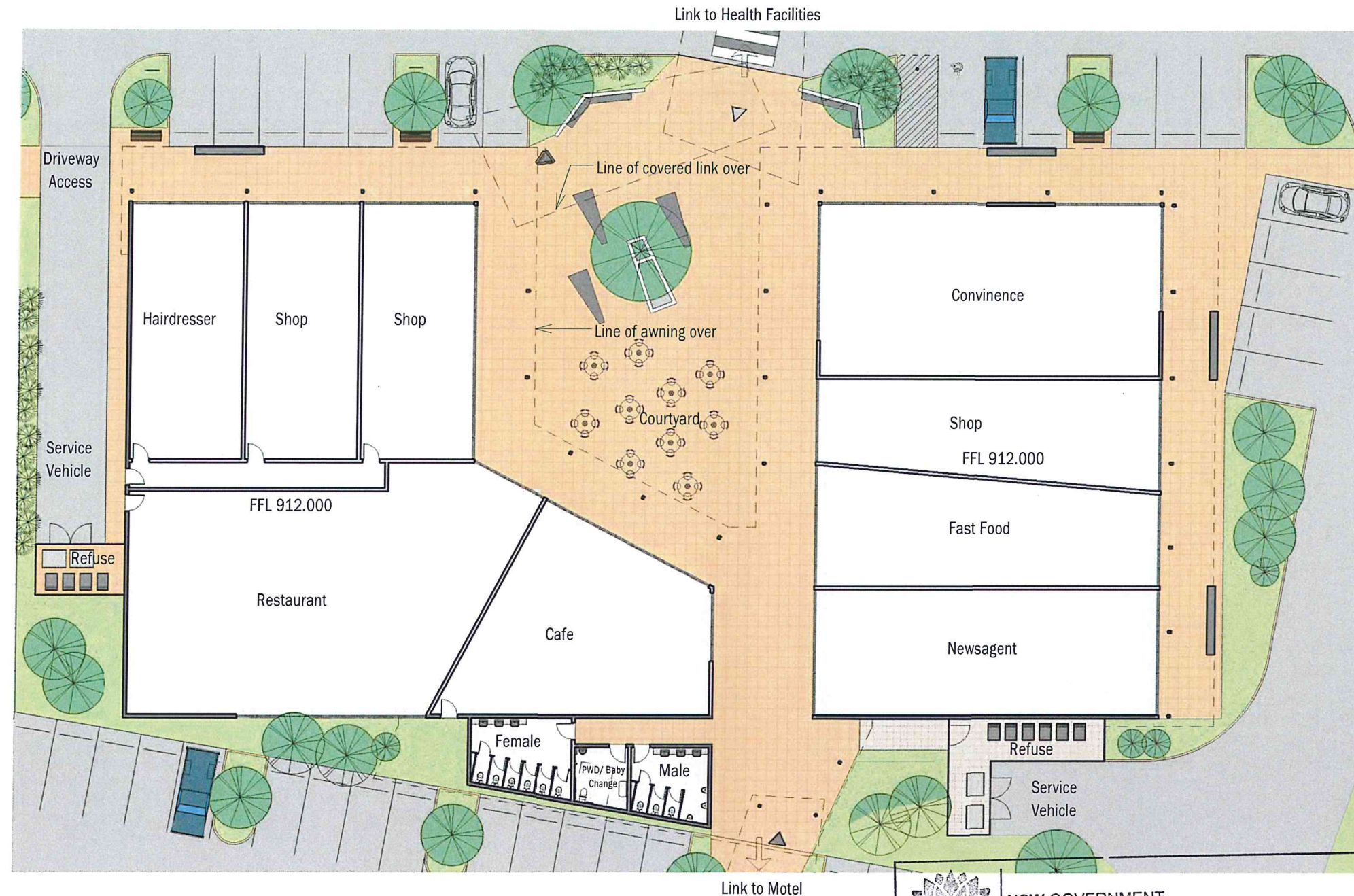
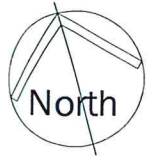

6	DA Information Request	09.10.14	MB
Revision	Description	Date	Initials

**TVS** architects  
Brisbane  
48 Leighthardt St, Spring Hill Q 4000  
(07) 3831 2116  
tvsarchitects.com.au  
facebook.com/tvs.architects

Project  
Orange Private Hospital Site

Client  
James Richmark Pty Ltd

Drawing Title  
Neighbourhood Shops -  
Ground Floor

Project Architect/Designer	Drawn By	Date Drawn
M Urquhart	DH	Nov 13
Scale @ A3	Checked	Date Checked
1 : 300	PJ	-
Drawing No.	Revision	
5420.3S.02.201	6	

1  
02.103  
Neighbourhood Shops - Ground Floor  
1 : 300



NSW GOVERNMENT  
Planning

Issued under the Environmental Planning and Assessment Act 1979

Approved Section 75W Modification Application

No. **MOD 1** granted on the **23/10/14**

in respect to MP **07.0072**

Signed **DG**

Sheet No. **8** of **29**



©TVS architects  
Use nominated dimensions in preference to scaling. All dimensions are to be verified on site prior to commencement of work. Emailed drawings represent uncontrolled copies of the original. A????? symbol in the date section of the amendments column represents an uncontrolled copy of the original document.  
10/9/2014 5:25:15 PM  
0 6 12 18  
Scale (m)

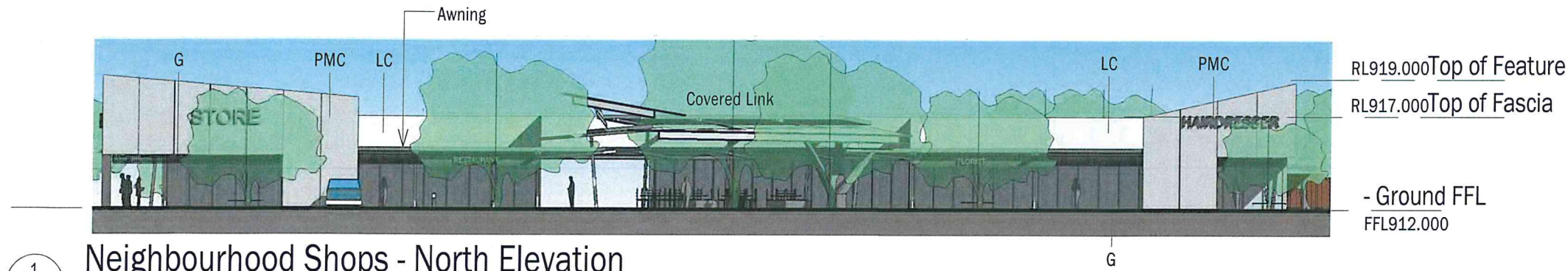

1 Neighbourhood Shops - North Elevation  
1:300

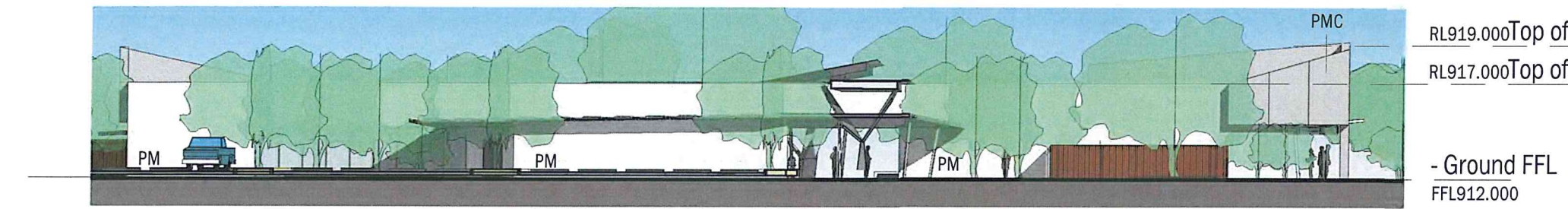

2 Neighbourhood Shops - South Elevation  
1:300

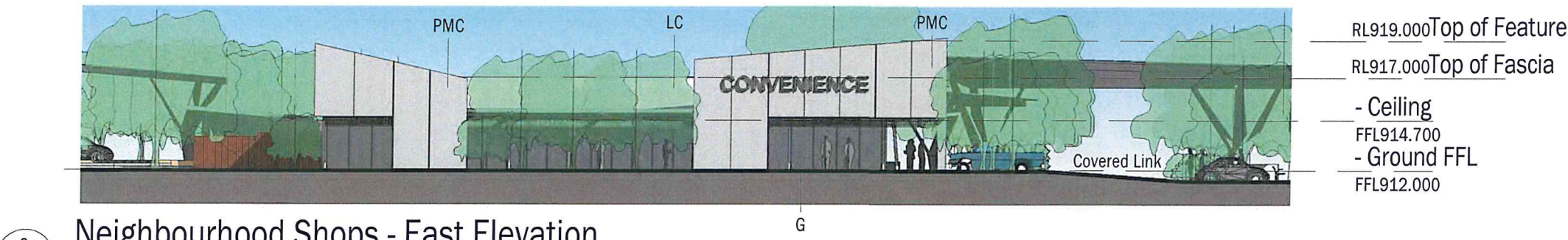

3 Neighbourhood Shops - East Elevation  
1:300

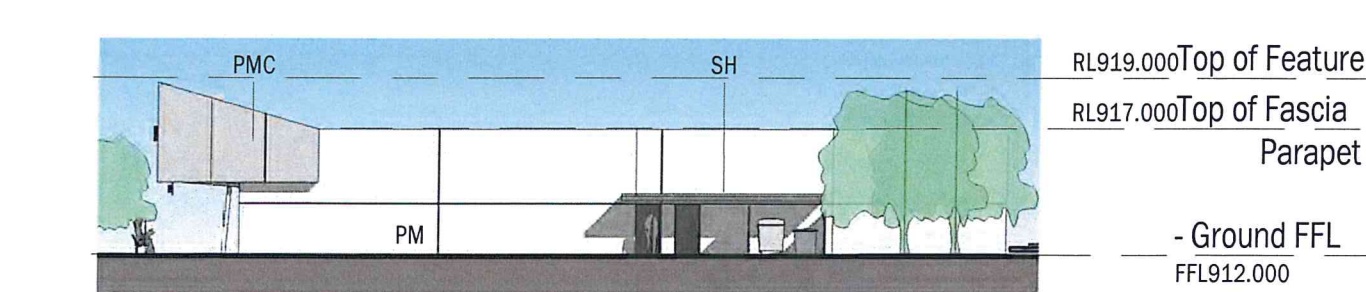

4 Neighbourhood Shops - West Elevation  
1:300

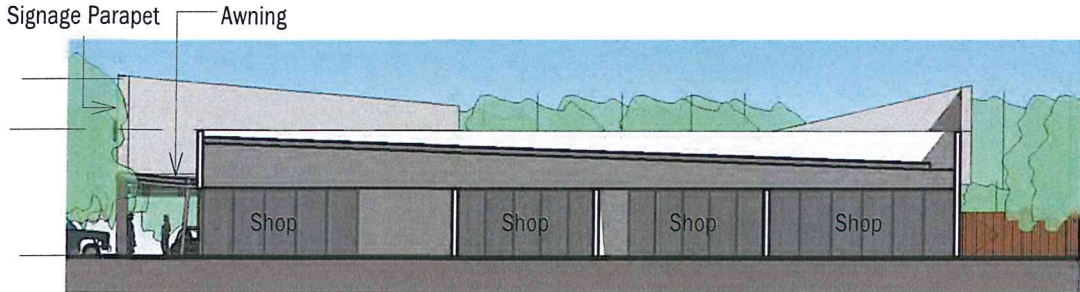

5 Neighbourhood Shops - Section  
1:300



NSW GOVERNMENT  
Planning

Issued under the Environmental Planning and Assessment Act 1979  
Approved Section 75W Modification Application  
No. **Mod 1** granted on the **23/10/14**  
in respect to MP. **07-0072**  
Signed **DL**  
Sheet No. **1** of **29**

- Legend-
- BS Batten Screen
  - G Glazing
  - HSS Horizontal Sun Screen
  - LC Lightweight Cladding
  - PM Painted Masonry
  - PMC Pre-coated Metal Cladding
  - SH Sun Hood
  - TC Translucent Cladding
  - TSF Translucent Cladding
  - VSS Vertical Sun Screen

Note: This sheet has been re numbered from 5420.3S.04.201

5	DA Information Request	09.10.14	MB
Revision	Description	Date	Initials



TVS  
architects

Brisbane  
48 Leichhardt St, Spring Hill Q 4000  
(07) 3831 2116  
tvsarchitects.com.au  
facebook.com/tvs.architects

Project  
Orange Private Hospital Site

Client  
James Richmark Pty Ltd

Drawing Title  
Neighbourhood Shops - Elevations

Project Architect/Designer M Urquhart	Drawn By DH	Date Drawn Nov 13
Scale @ A3 1:300	Checked PJ	Date Checked
Drawing No. 5420.3S.02.202	Revision 5	





1 Neighbourhood Shops - North East Corner Perspective

2 Retail - Entrance (North)

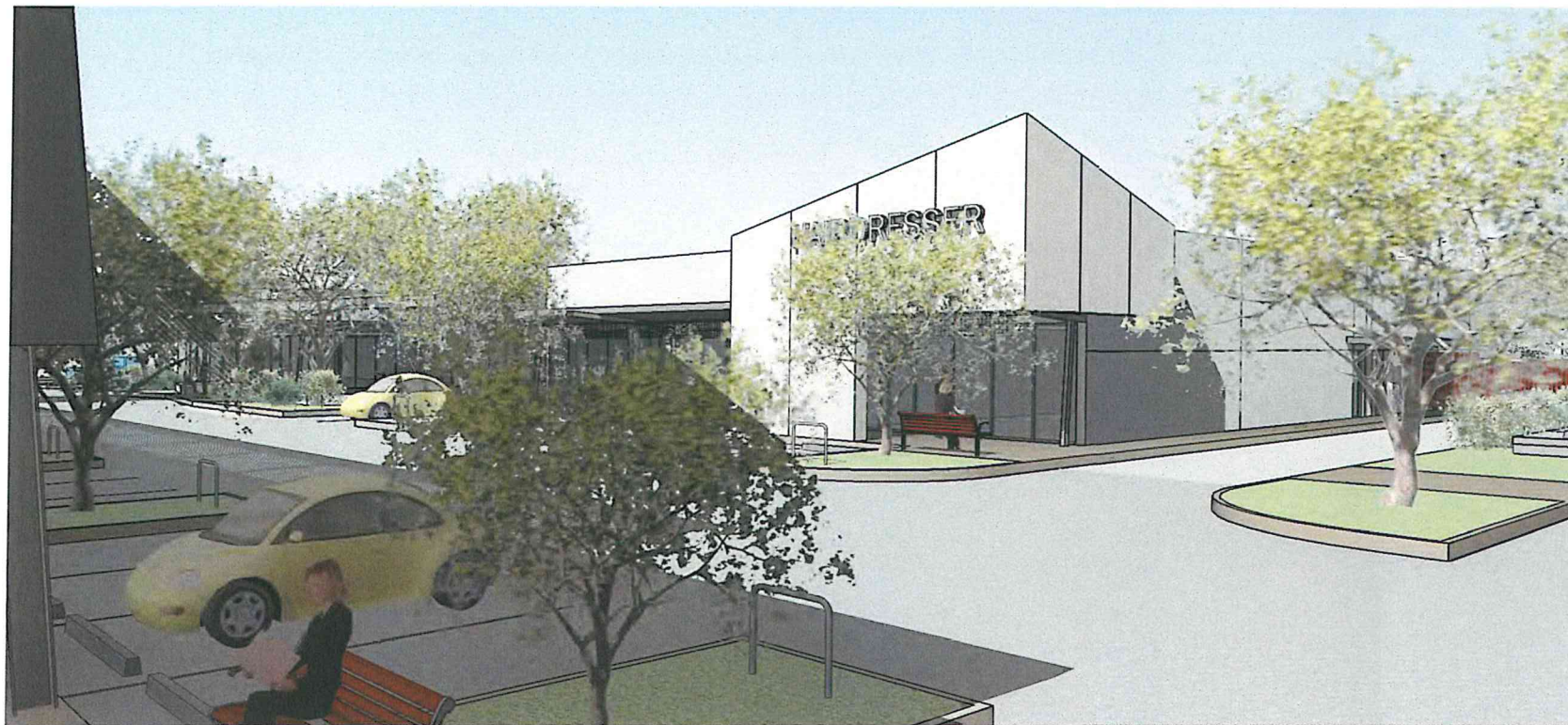

3 Neighbourhood Shops - North West Corner Perspective

©TVS architects  
Use nominated dimensions in preference to scaling. All dimensions are to be verified on site prior to commencement of work. Emailed drawings represent uncontrolled copies of the original. A symbol in the date section of the amendments column represents an uncontrolled copy of the original document.  
10/9/2014 5:27:32 PM

Revision	Description	Date	Initials
1	DA Issue	18.03.14	DH

**TVS** architects  
Brisbane  
48 Leichhardt St, Spring Hill Q 4000  
(07) 3831 2116  
tvsarchitects.com.au  
facebook.com/tvs.architects

Project  
Orange Private Hospital Site

Client  
James Richmark Pty Ltd

Drawing Title  
Neighbourhood Shops -  
Perspectives

Project Architect/Designer  
M Urquhart  
Scale @ A3  
Checked  
PJ

Drawn By  
DH  
Date Drawn  
Feb 14  
Date Checked

Drawing No.  
5420.3S.02.203  
Revision  
1

NSW GOVERNMENT  
Planning

Issued under the Environmental Planning and Assessment Act 1979

Approved Section 75W Modification Application

No. **MOD 1** granted on the **23/10/14**

in respect to MP **07-0072**

Signed **DG**

Sheet No. **10** of **29**