

PLAN SHOWING LEVELS AND DETAILS OVER LOTS 4, 5 & 6 IN DP 260000 AND LOTS 4 & 5 IN DP 25688 AT No.s 4, 5 & 6 WHITESIDE STREET AND No. 14 & 16 DAVID AVENUE NORTH RYDE FOR E G PROPERTY GROUP			DATE: 14/2/2008 SCALE: 1:400 DATUM: AUST HEIGHT ORIGIN: SSM 108457 RL 63524 (AHD) SOURCE: S.C.I.M.S.	CONSULTING SURVEYORS <b>WATSON BUCHAN</b> Pty Ltd P.O. BOX 176 CARLINGBACH PHONE: 9524 4073 FAX: 9540 1387 EMAIL: <a href="mailto:survey@watsonbuchan.com.au">survey@watsonbuchan.com.au</a>
DRAWN: A.M.	CHECKED: J.W.	DATE: 14/2/2008	OUR REF: 08 / 0015	

- Ⓐ RESTRICTION AS TO USER 3.0 WIDE
- Ⓑ EASEMENT FOR BATTER 3.0 WIDE
- Ⓒ EASEMENT FOR ELECTRICITY TRANSMISSION
- Ⓓ WIDE F 71687 3.65 WIDE
- Ⓔ EASEMENT FOR WATER MAIN PIPES
- Ⓕ EASEMENTS FOR WATER SUPPLY WORKS
- Ⓖ VIDE G-403543 6.095 WIDE

TK: PHOTOS TOP KEYS  
SP: DENOTES SIGN POST  
USE: DENOTES UNDERSIDE EAVE  
GUTTER: DENOTES GUTTER

- NOTES**
- COPYRIGHT OF THIS DRAWING AND/OR DESIGN IS THE PROPERTY OF WATSON BUCHAN PTY LTD, AND SHOULD NOT BE REPRODUCED IN PART OR WHOLE WITHOUT WRITTEN PERMISSION OF THE COMPANY.
  - RELATIONSHIP OF IMPROVEMENTS TO BOUNDARIES IS DIAGNOSTIC. ONLY DO NOT SCALE OFF THIS PLAN WHERE OFFSETS ARE CRITICAL. THEY SHOULD BE CONFIRMED BY A FURTHER SURVEY.
  - Contours shown depict the topography at 0.5m intervals, they do not represent the exact level at any particular point, except at spot levels shown.
  - SERVICES SHOWN HEREON HAVE BEEN DETERMINED FROM VISUAL EVIDENCE ONLY. PRIOR TO ANY DEMOLITION, EXCAVATION OR CONSTRUCTION ON THE SITE, THE RELEVANT AUTHORITY SHOULD BE CONTACTED TO ESTABLISH DETAILED LOCATION AND DEPTH.
  - THE BEARINGS ON THESE PLAN BOUNDARIES ARE FROM PLANS OF THE DEPARTMENT OF LANDS. THEY ARE ON MAGNETIC MERIDIAN. IF ACCURATE TRUE NORTH IS REQUIRED, A FURTHER SURVEY WOULD BE NECESSARY.

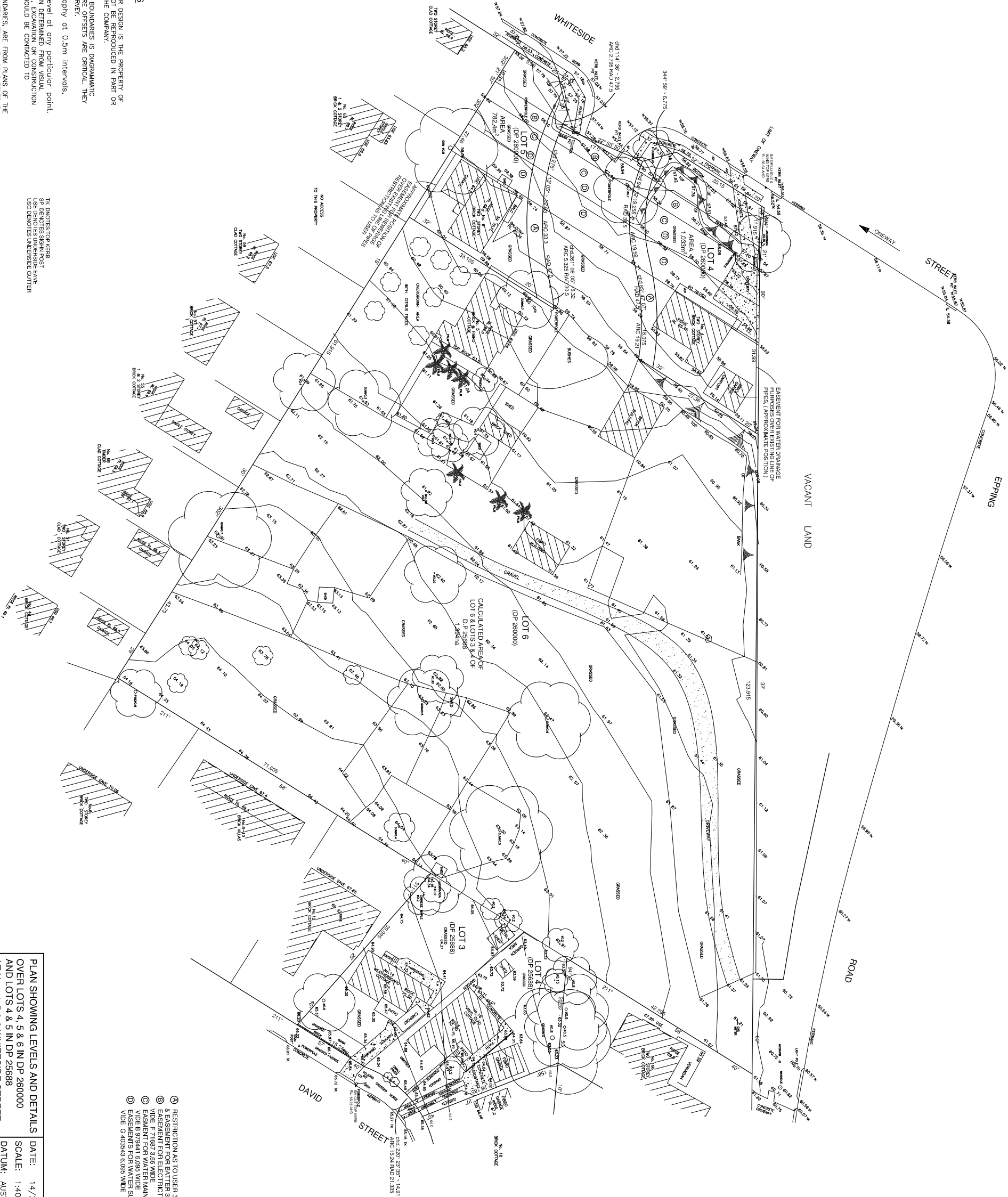

APPROX. TRUE NORTH  
BY D.P. 260000