



NSW GOVERNMENT
Planning

Issued under the Environmental Planning and Assessment Act 1979

Approved Section 75W Modification Application

No. **MOD 3** granted on the **12/11/14**

in respect to MP **10-0167**

Signed **DLT**

Sheet No. **1** of **6**



Maximum storeys shown in white on indicative building footprints

Maximum number of residential floors shown in brackets. Refer to the building envelope diagrams for further details.

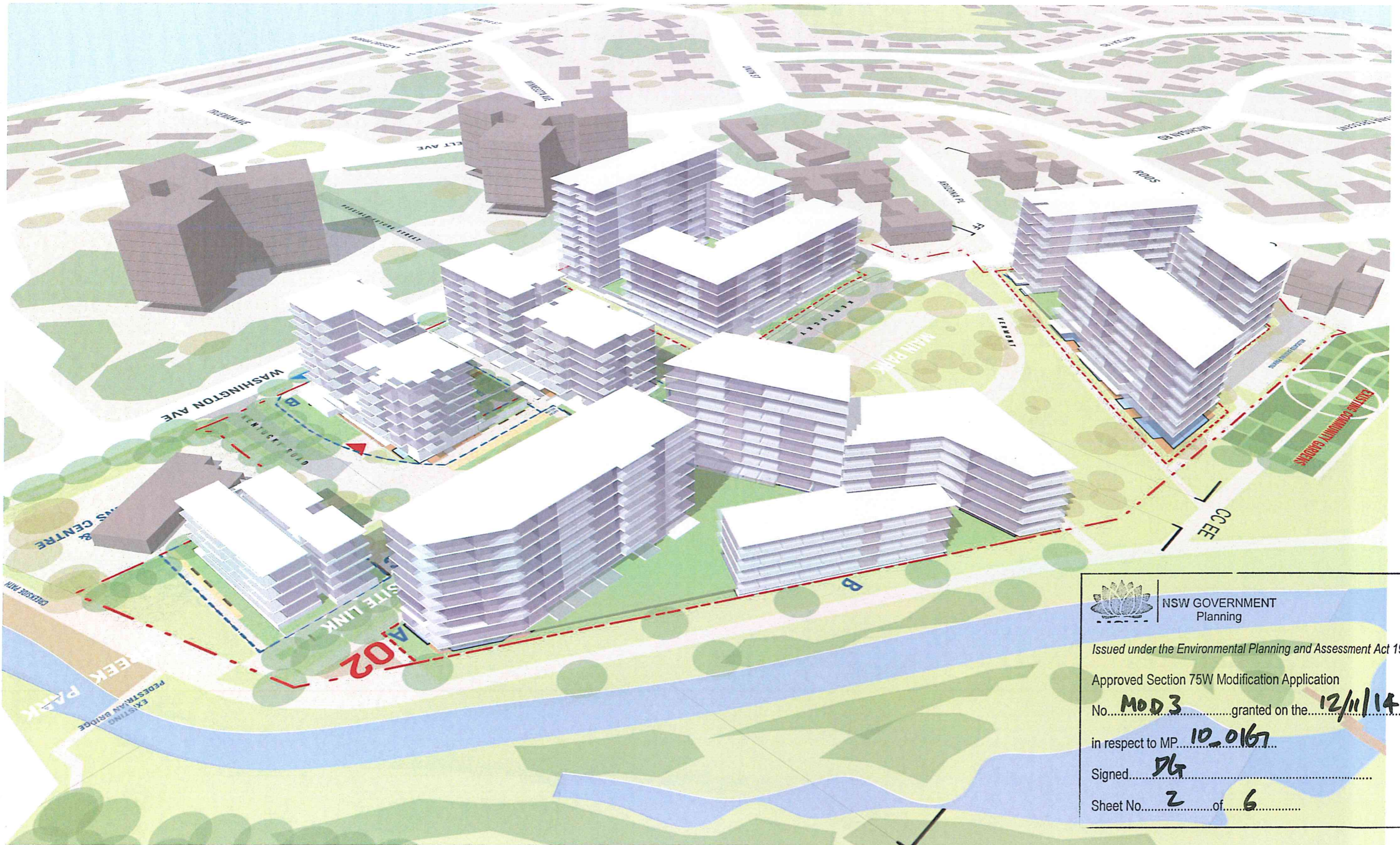

NSW GOVERNMENT
 Planning

Issued under the Environmental Planning and Assessment Act 1979

Approved Section 75W Modification Application
 No. **MOD3** granted on the **12/11/14**
 in respect to MP **10.0167**

Signed **DG**

Sheet No. **2** of **6**



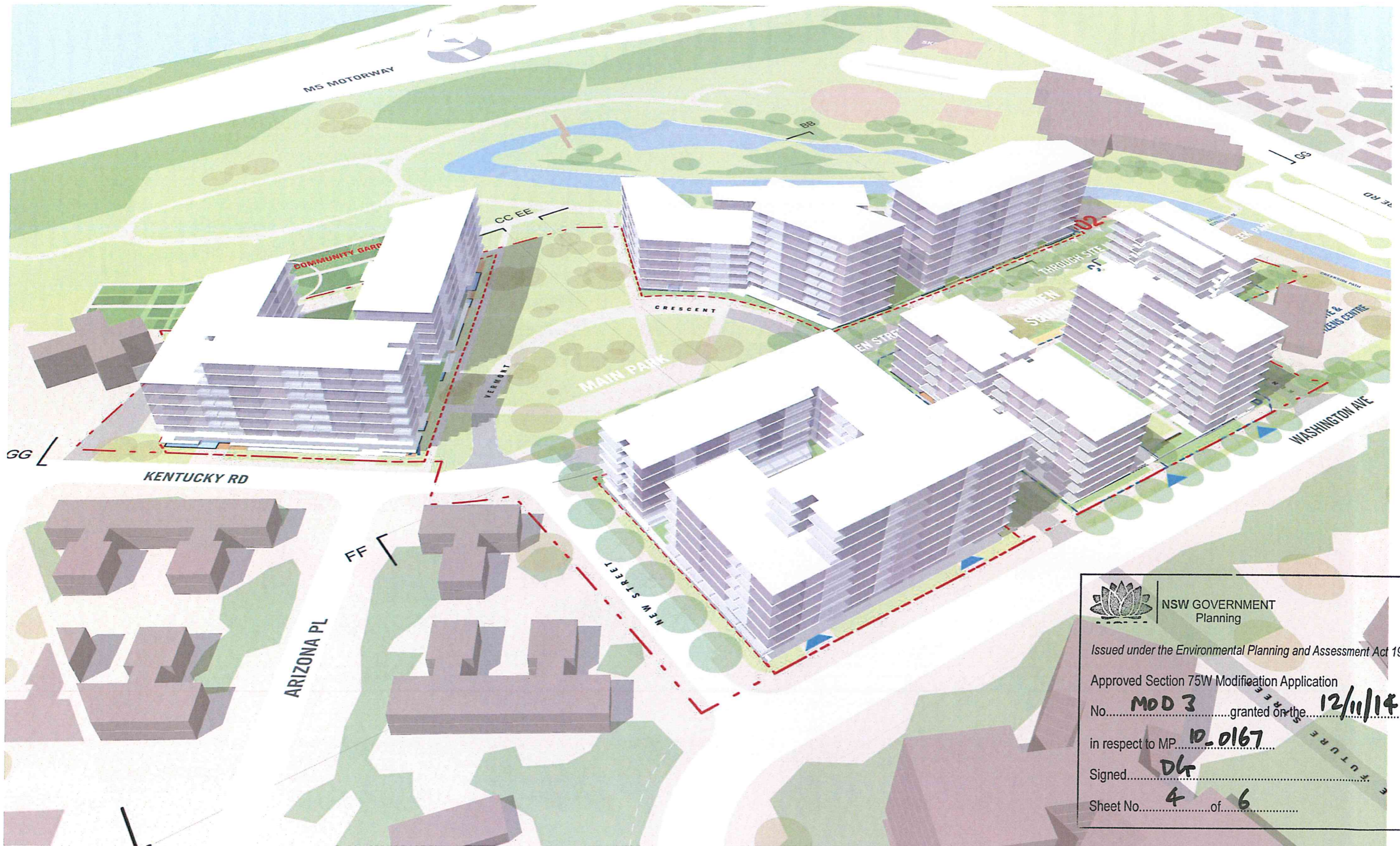

NSW GOVERNMENT
 Planning

Issued under the Environmental Planning and Assessment Act 1979
 Approved Section 75W Modification Application
 No. **MOD 3** granted on the **12/11/14**
 in respect to MP **10-0167**
 Signed **DL**
 Sheet No. **3** of **6**

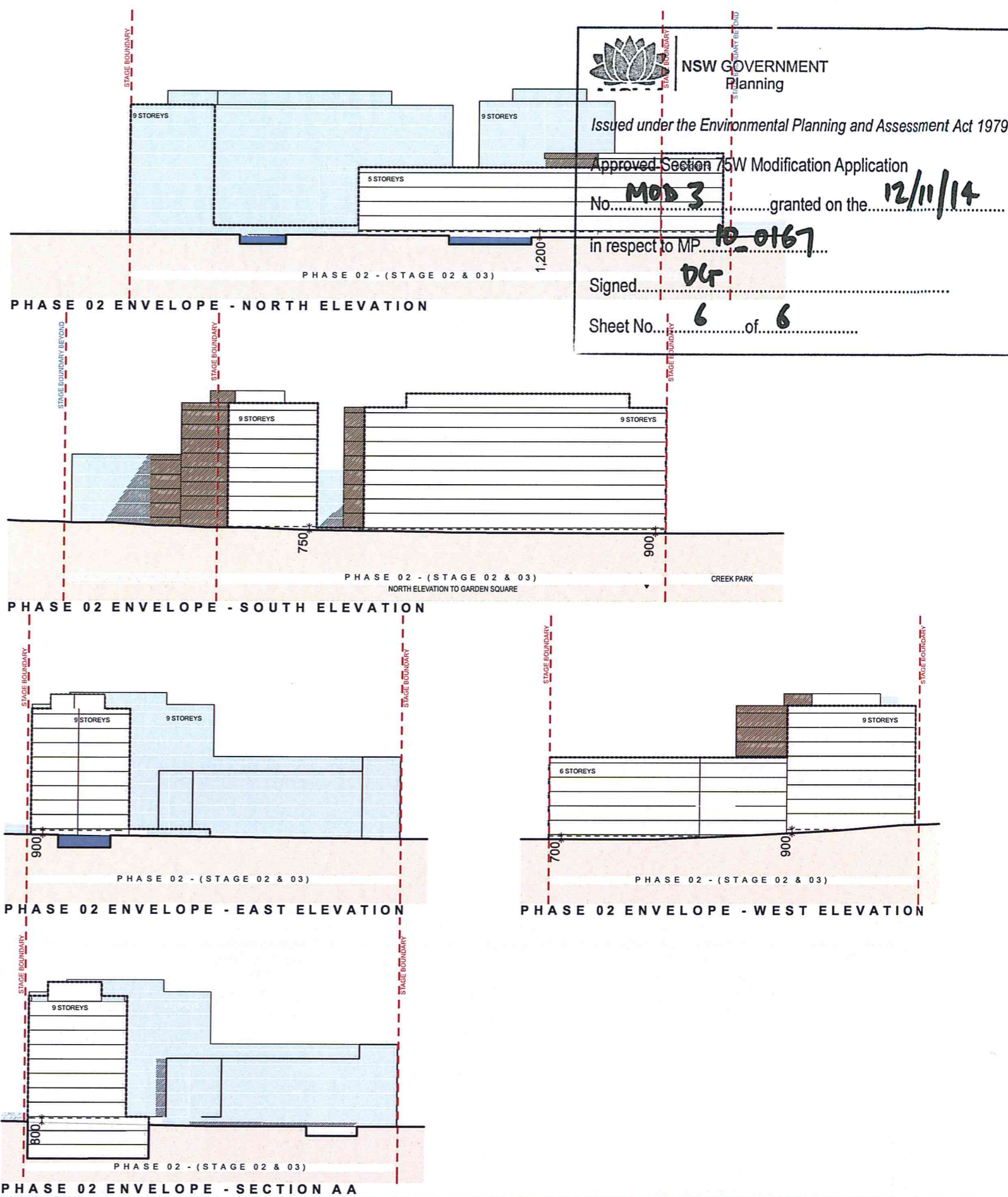
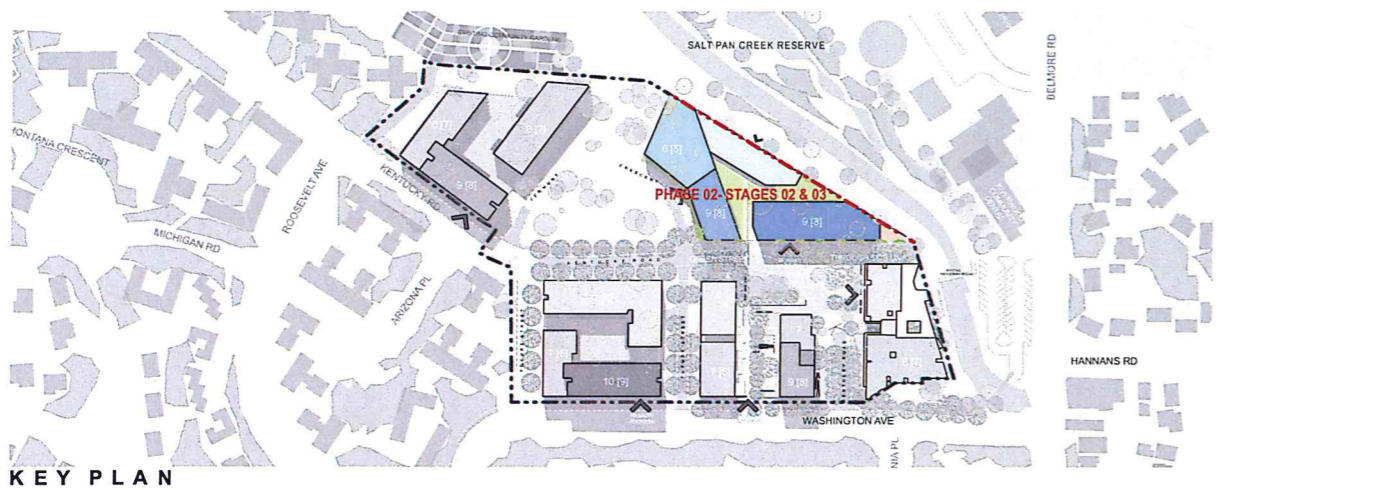
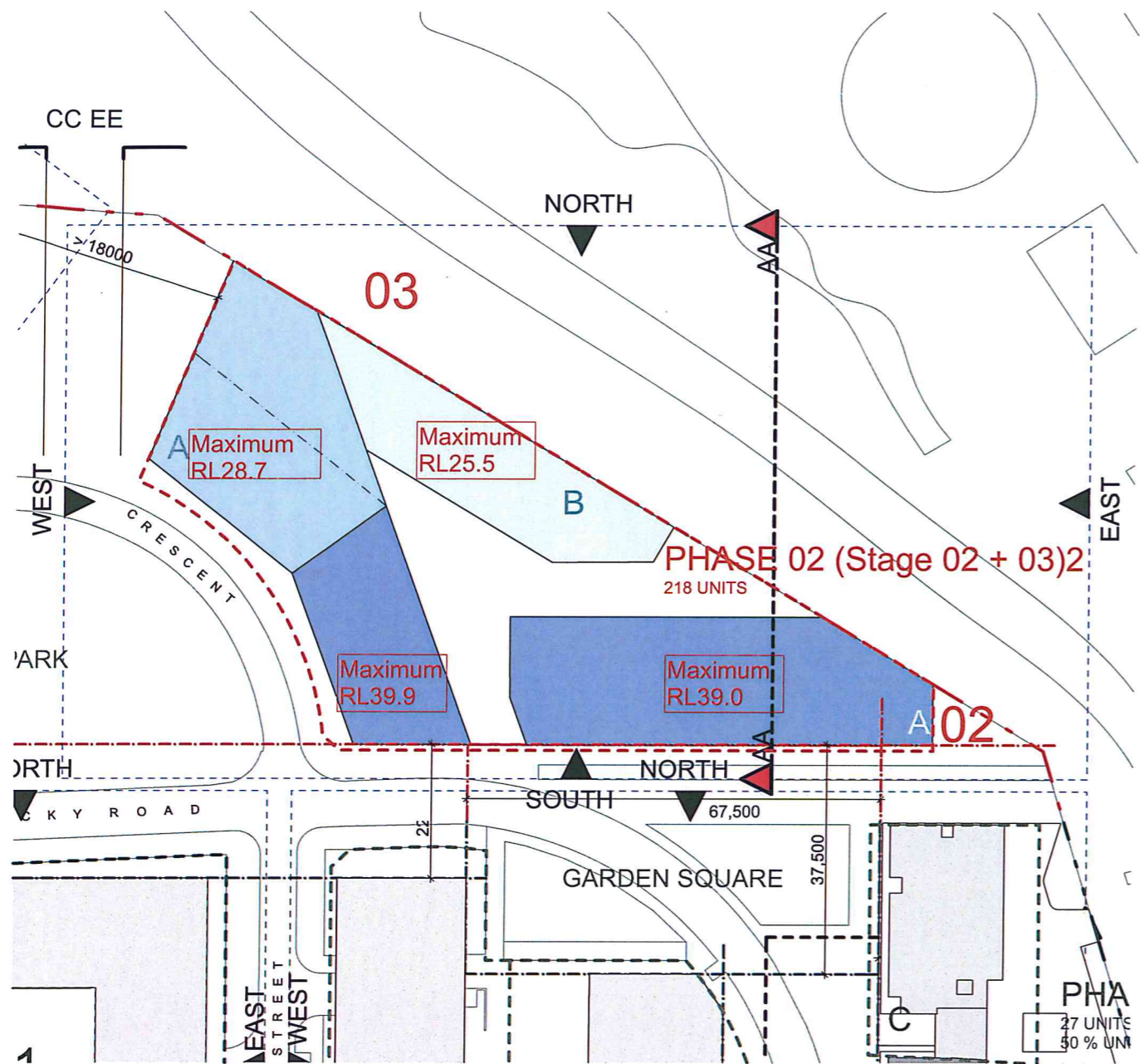

	NSW GOVERNMENT Planning
Issued under the Environmental Planning and Assessment Act 1979	
Approved Section 75W Modification Application	
No. MOD 3	granted on the 12/11/14
in respect to MP 10.0167	
Signed DG	
Sheet No. 4 of 6	



NSW GOVERNMENT
Planning

Issued under the Environmental Planning and Assessment Act 1979

Approved Section 75W Modification Application
No. **MOD 3** granted on the **12/11/14**
in respect to MP **10-0167**
Signed **DL**
Sheet No. **6** of **6**