

01 View
South West

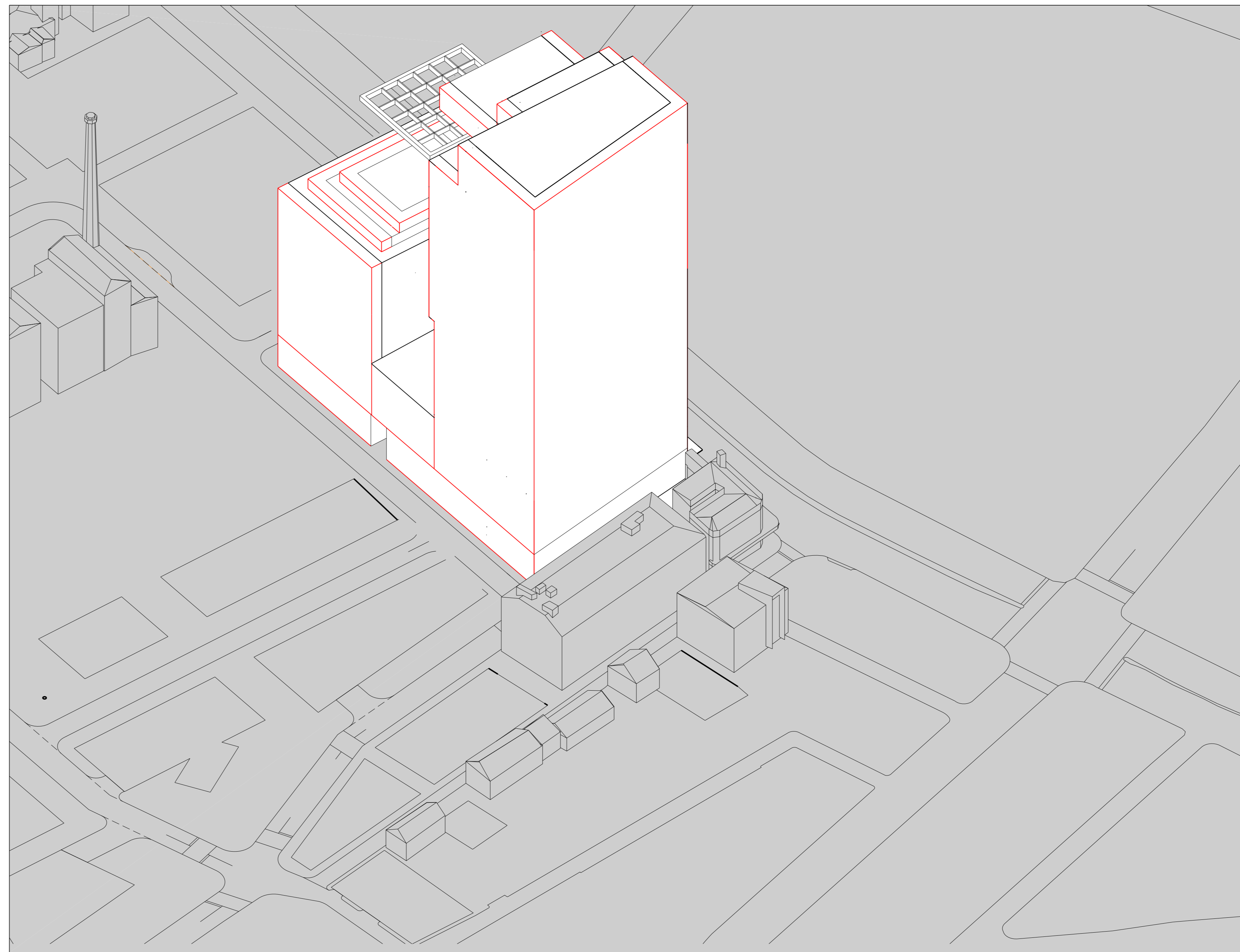

02 View
South East

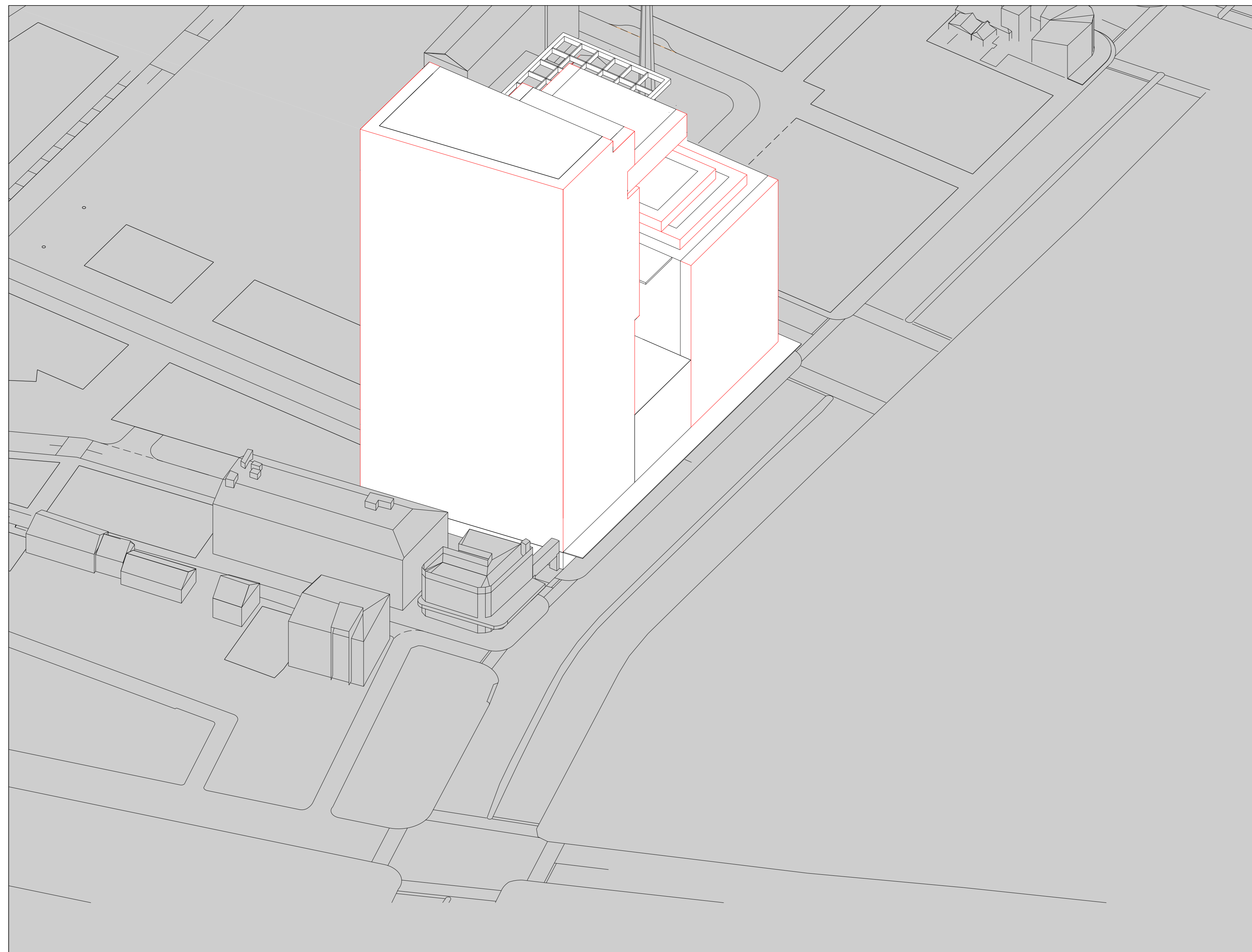

03 View
North East

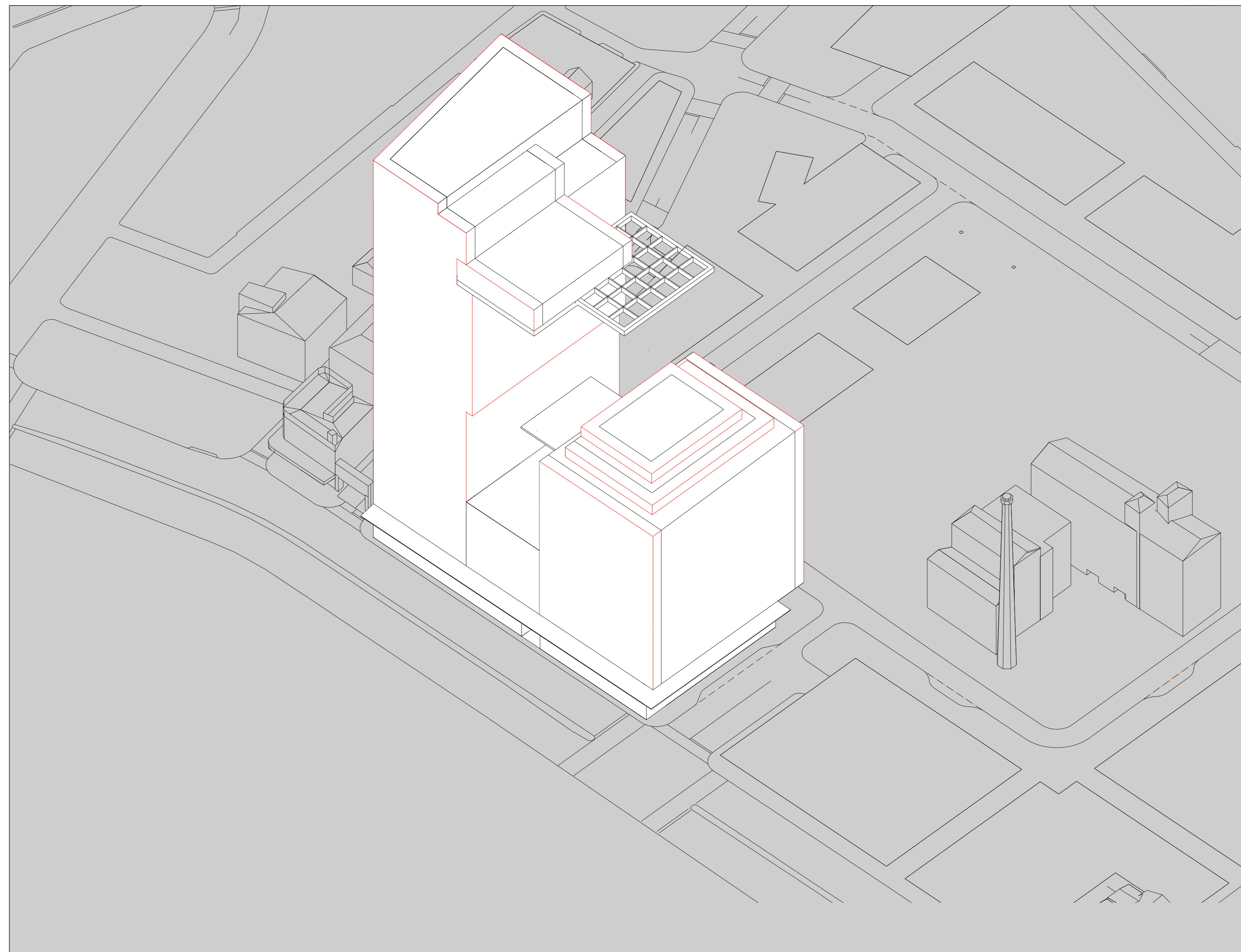

04 View
North West

General Notes
 1. Do not scale drawings. Dimensions govern.
 2. All dimensions are in meters unless noted otherwise.
 3. All dimensions shall be verified on site before proceeding work.
 4. Foster + Partners shall be notified in writing of any discrepancies.

Rev.	Date	Reason For Issue	Ck
08	03/12/14	S75W Amendments (MOD 11)	RP
07	10/11/14	S75W Amendments (MOD 10)	RP
06	23/01/14	S75W Amendments (MOD 9)	RP
05	14/10/08	Submission DoP	
04	27/05/08	Submission amended DoP	
03	15/05/08	Submission DoP	
02	30/04/08	Submission amended CP	
01	21/04/08	Submission amended concept plan	
00	07/04/08	Final coordination	
-	31/03/08	For information (90% issue)	
-	19/03/08	For information (80% issue)	
-	14/03/08	For information (40% issue)	

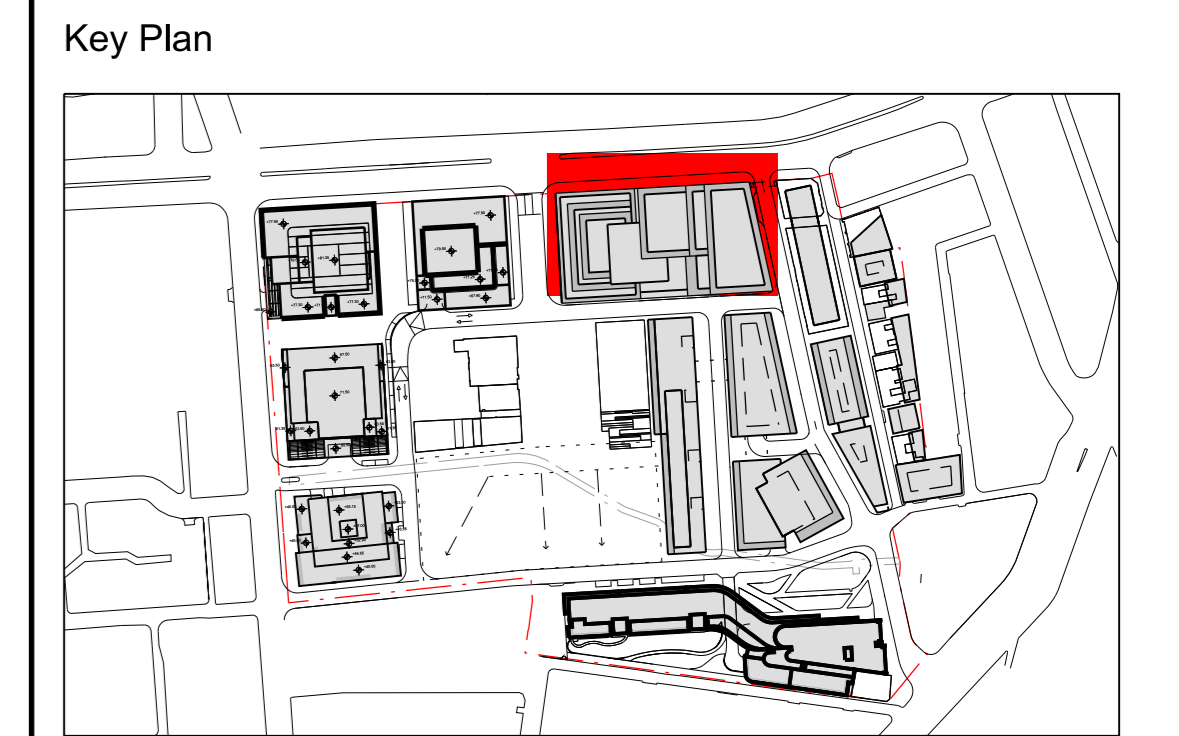

Notes

---	Possible roof plant
---	Balcony Zones

FRASERS PROPERTY

Project Frasers Broadway
 20 - 102 Broadway Sydney NSW 2000
 Client Frasers Broadway
 L11, 488 Kent Street Sydney NSW 2000
 T: 02 8823 8800 F: 02 8823 8801

Foster + Partners

Riverside, 22 Hester Road
 London SW11 4AN
 T +44 (0)20 7738 0455
 F +44 (0)20 7738 1107

Title
**Concept Plan
 Plot Block 2**

Project No.	Scale @ A3	Date	Drawn By
1645	NTS	14/03/08	
Number	Revision		
A-1302			08