



PROJECT APPLICATION

PROPOSED INDUSTRIAL BUILDING

PAD 4, LENORE LANE
ERKINE PARK, NSW



morrisbray | architects

DEVELOPMENT DATA

SITE

Site Area	100,167m ²		
Site Cover	Required Max	50,084m ²	50%
	Provided	45,533m ²	45%

SETBACKS AND HEIGHTS

Setback to Templar Street	10m
Maximum Height of Building measured to bench levels	13.5m

GROSS FLOOR AREAS

Office	
Ground Floor	80m ²
First Floor	920m ²
Total	1,000m ²
Warehouse	45,000m ²

CAR PARKING CALCULATIONS

Required per DCP	Rate	Area	Cars
Office	1/40	@1,000m ²	25
Warehouse	1/100	@45,000m ²	450
Total			475

Required per RTA requirements	Rate	Area	Cars
Office	1/40	@1,000m ²	25
Warehouse	1/300	@45,000m ²	150
Total			175

Provided

Office	25
Warehouse	239
Total	264

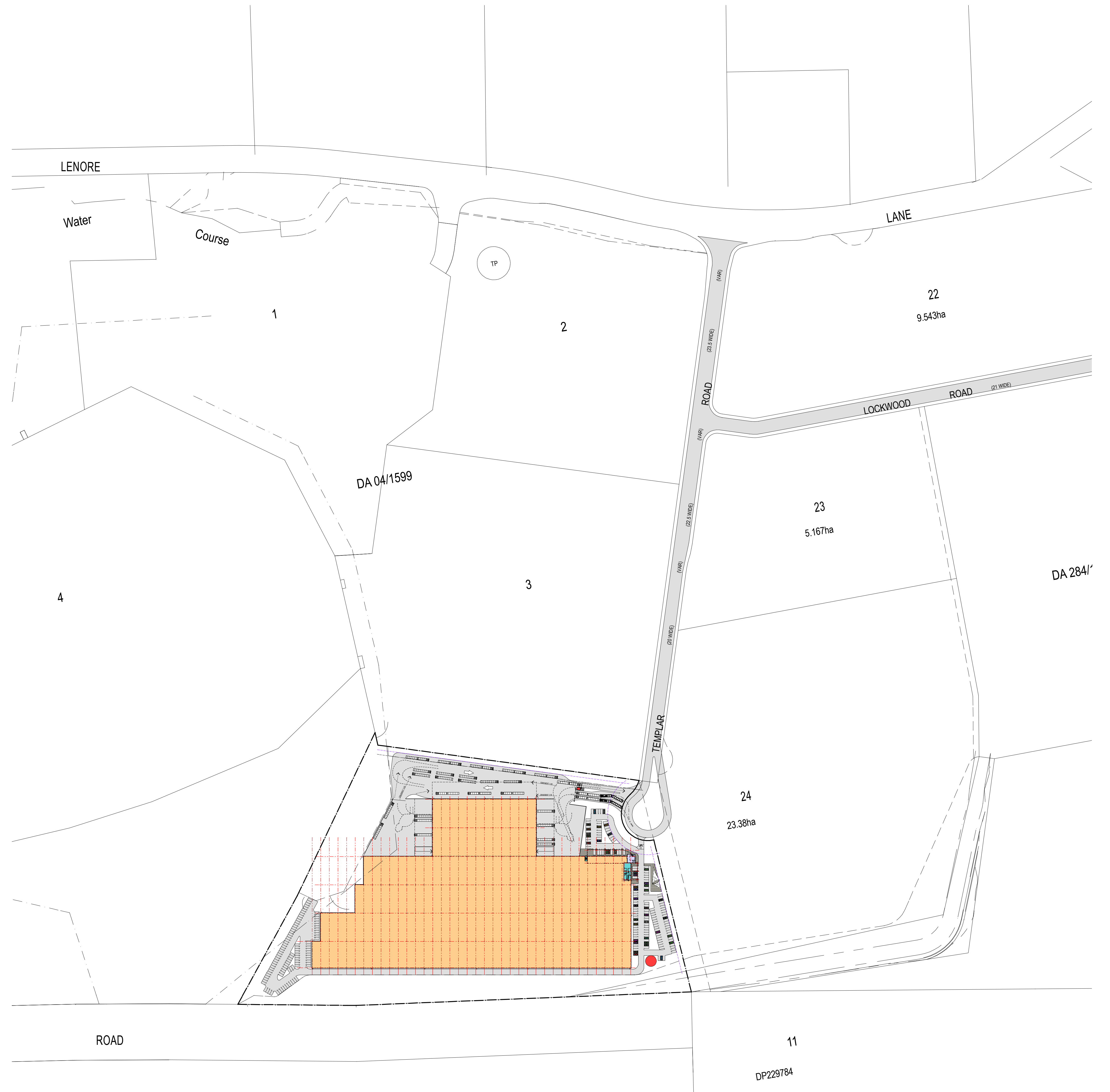

Context Plan
SCALE 1:2000

NOTES:

COPYRIGHT © ALL RIGHTS RESERVED. THIS DRAWING MAY NOT BE REPRODUCED OR TRANSMITTED IN ANY FORM OR BY ANY MEANS IN PART OR IN WHOLE WITHOUT PERMISSION OF MORRIS BRAY ARCHITECTS PTY. LTD.
ALL LEVELS AND DIMENSIONS TO BE VERIFIED PRIOR TO COMMENCEMENT OF WORK.
USE FIGURED DIMENSIONS ONLY. DO NOT SCALE.
ALL WORK TO COMPLY WITH CURRENT REGULATIONS AND S.A.A. STANDARDS.

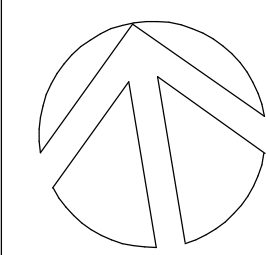

NO.	DATE	REVISION / ISSUE DETAILS
P08	04/07/06	ISSUED FOR FINAL APPROVAL BY CLIENT
P04	27/06/06	ISSUED FOR APPROVAL BY CLIENT
P03	23/06/06	ISSUED FOR APPROVAL BY CLIENT
P02	09/06/06	ISSUED FOR APPROVAL BEFORE DA SUBMISSION
P01	07/06/06	ISSUED FOR APPROVAL BY CLIENT

ARCHITECTS	CLIENT	PROJECT MANAGER	PROJECT	DRAWING TITLE:
morrisbrayarchitects	CSR	Project Manager	Proposed Industrial Building Pad 4, Lenore Lane Erskine Park, NSW	Context and Data
Morris Bray Architects 196-198 Wollagatta Rd Cherry Hill NSW 2057 Australia ABN 16 001 268 211 NSW Architects Registration Board Nominated Architects: Terry Morris 3554 Garry Bray 3555	Locke Bay 6 Cherry Hill NSW 2057	STREET ADDRESS SUBURB STATE AND POSTCODE	PHONE: (02) 9235 800 FAX: (02) 9235 8073 EMAIL: info@mba.com.au	SCALE: 1:2000 DRAWN BY: MB DATE: 4/07/2006 CHECKED: GA JOB No: 06056 DRAWING NUMBER: DA-01 ISSUE: P08

PHONE: (02) 9235 800 FAX: (02) 9235 8073 EMAIL: info@mba.com.au	STREET ADDRESS SUBURB STATE AND POSTCODE
---	---

PHONE: (02) 9235 800 FAX: (02) 9235 8073 EMAIL: info@mba.com.au	STREET ADDRESS SUBURB STATE AND POSTCODE
---	---

PHONE: (02) 9235 800 FAX: (02) 9235 8073 EMAIL: info@mba.com.au	STREET ADDRESS SUBURB STATE AND POSTCODE
---	---

PHONE: (02) 9235 800 FAX: (02) 9235 8073 EMAIL: info@mba.com.au	STREET ADDRESS SUBURB STATE AND POSTCODE
---	---

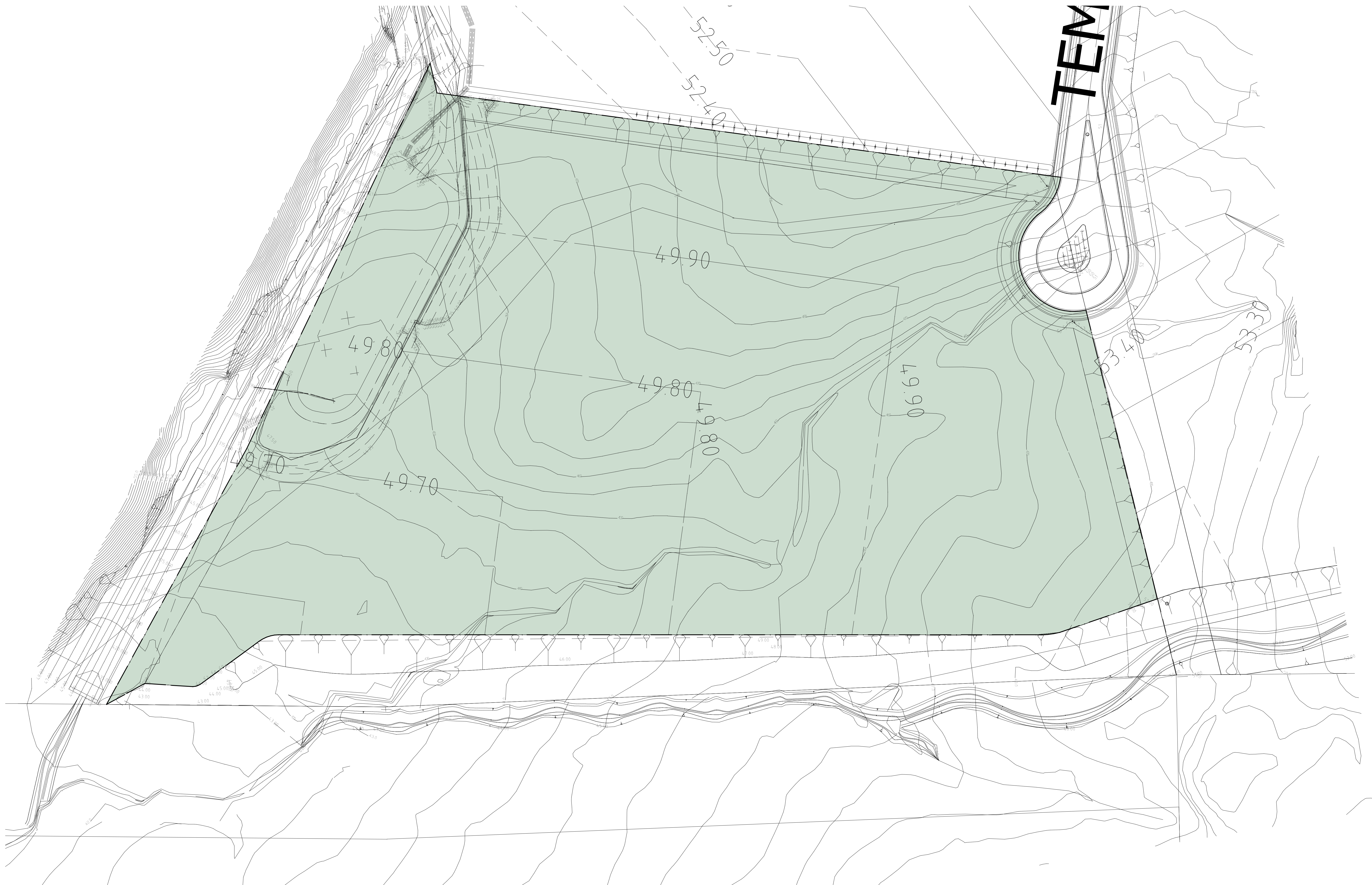

NOTES:

COPYRIGHT © ALL RIGHTS RESERVED. THIS DRAWING MAY NOT BE REPRODUCED OR TRANSMITTED IN ANY FORM OR BY ANY MEANS IN PART OR IN WHOLE WITHOUT PERMISSION OF MORRIS BRAY ARCHITECTS PTY LTD.
 ALL LEVELS AND DIMENSIONS TO BE VERIFIED PRIOR TO COMMENCEMENT OF WORK.
 USE FIGURED DIMENSIONS ONLY. DO NOT SCALE.
 ALL WORK TO COMPLY WITH CURRENT REGULATIONS AND S.A.A. STANDARDS.

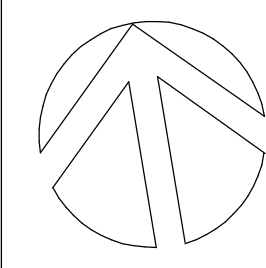

NO.	DATE	REVISION / ISSUE DETAILS
P08	04/07/06	ISSUED FOR FINAL APPROVAL BY CLIENT
P03	23/06/06	ISSUED FOR APPROVAL BY CLIENT
P02	20/06/06	ISSUED FOR APPROVAL BEFORE DA SUBMISSION
P01	07/06/06	ISSUED FOR APPROVAL BY CLIENT

--	--	--	--	--	--

ARCHITECTS
morrisbrayarchitects
 Morris Bray Architects
 196-198 Willoughby Rd
 Chesham NSW 2057 Australia
 A/N 16 001 268 211
 NSW Architects Registration Board Nominated Architects: Terry Morris 3354 Garry Bray 3055

CLIENT
 CSR
 Locked Bag 6
 Cheshamwood NSW 2057



PROJECT MANAGER
 Project Manager
 STREET ADDRESS
 SUBURB STATE AND POSTCODE
 phone: (02) 9235 800
 fax: (02) 9235 8073
 email: info@csr.com.au

PROJECT:
**Proposed Industrial Building
 Pad 4, Lenore Lane
 Erskine Park, NSW**
 SCALE: 1:750
 DRAWN BY: MB
 DATE: 4/07/2006
 CHECKED: GA

DRAWING TITLE:
**Existing
 Survey**
 JOB No: 06056
 DRAWING NUMBER: DA-02
 ISSUE: P08

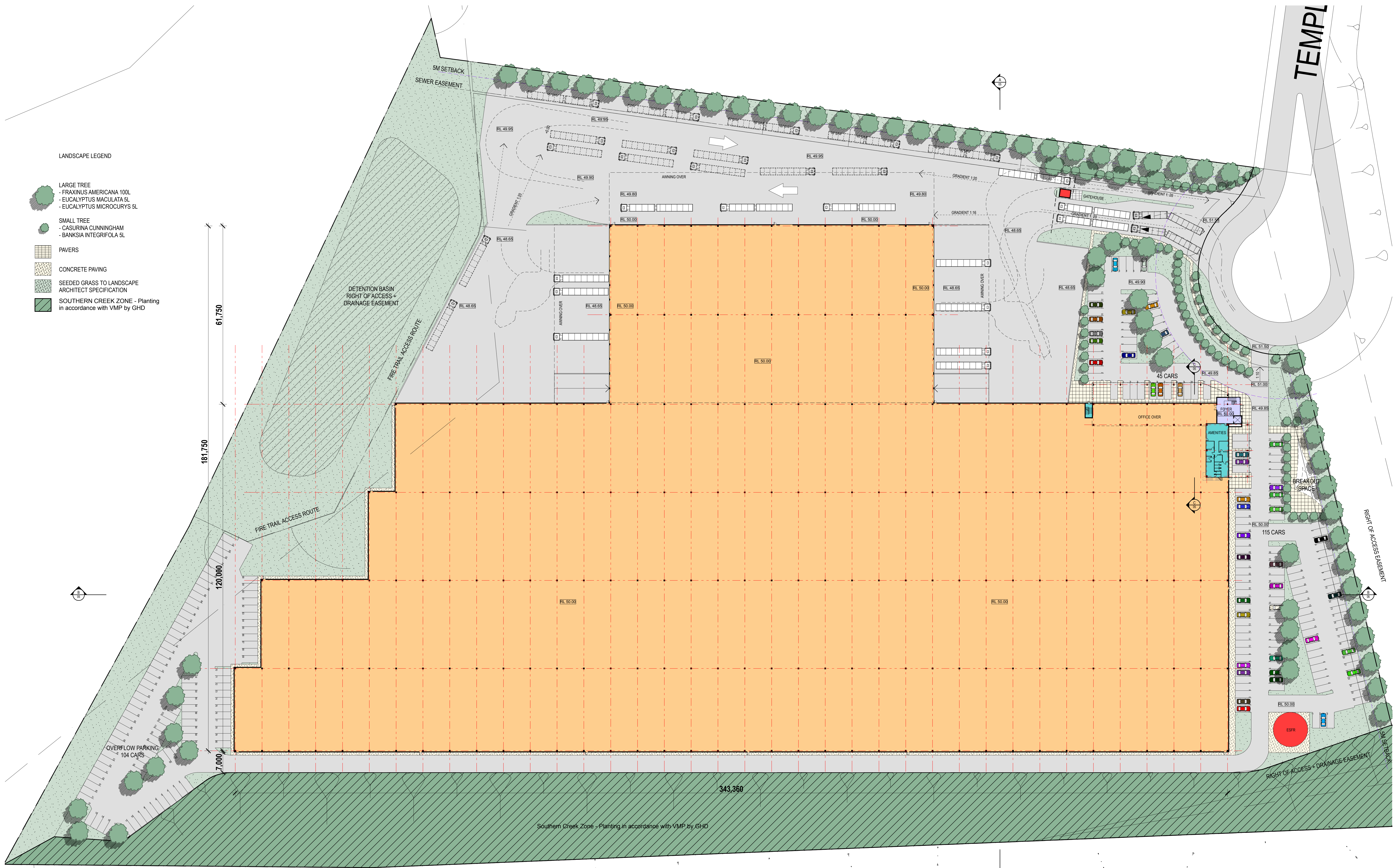

LANDSCAPE LEGEND

- LARGE TREE
 - FRAXINUS AMERICANA 100L
 - EUCALYPTUS MACULATA 5L
 - EUCALYPTUS MICROCURYS 5L
- SMALL TREE
 - CASURINA CUNNINGHAM
 - BANKSIA INTEGRIFOLA 5L
- PAVERS
- CONCRETE PAVING
- SEEDED GRASS TO LANDSCAPE ARCHITECT SPECIFICATION
- SOUTHERN CREEK ZONE - Planting in accordance with VMP by GHD

NOTES: COPYRIGHT © ALL RIGHTS RESERVED. THIS DRAWING MAY NOT BE REPRODUCED OR TRANSMITTED IN ANY FORM OR BY ANY MEANS IN PART OR IN WHOLE WITHOUT PERMISSION OF MORRIS BRAY ARCHITECTS PTY LTD. ALL LEVELS AND DIMENSIONS TO BE VERIFIED PRIOR TO COMMENCEMENT OF WORK. USE FIGURED DIMENSIONS ONLY. DO NOT SCALE. ALL WORK TO COMPLY WITH CURRENT REGULATIONS AND S.A.A. STANDARDS.		P08 04/07/06 ISSUED FOR FINAL APPROVAL BY CLIENT	CLIENT CSR	PROJECT MANAGER Project Manager	PROJECT Proposed Industrial Building Pad 4, Lenore Lane Erskine Park, NSW	DRAWING TITLE: Siteplan
		P07 27/06/06 ISSUED FOR APPROVAL BY CLIENT P06 26/06/06 TRUCK QUEUING AREA AMENDED P05 23/06/06 HARDSTAND HAMPS AMENDED P04 23/06/06 ISSUED FOR APPROVAL BY CLIENT P03 22/06/06 ISSUED TO CONSULTANTS P02 09/06/06 ISSUED FOR APPROVAL BEFORE DA SUBMISSION P01 07/06/06 ISSUED FOR APPROVAL BY CLIENT				

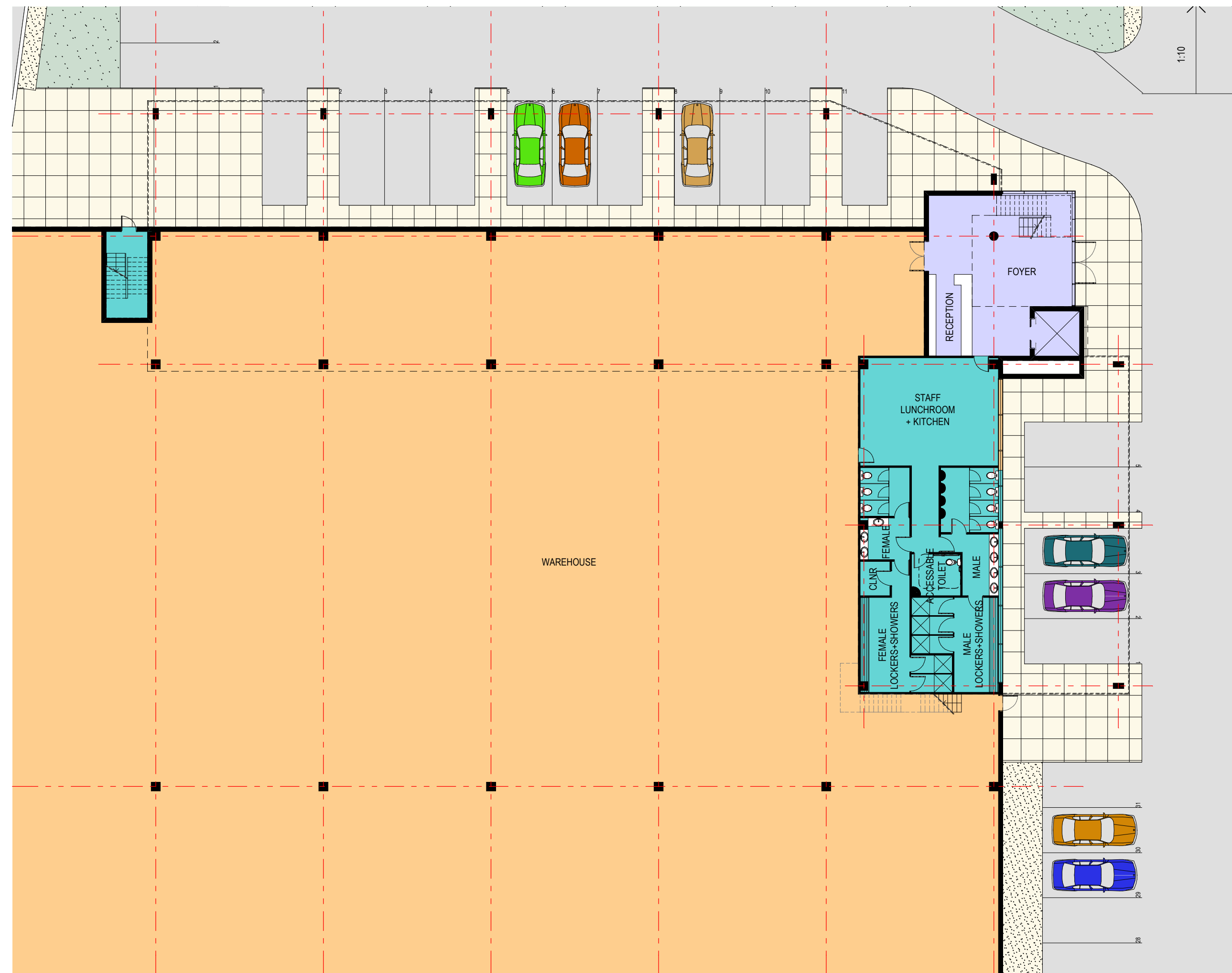

Ground Floor Plan
SCALE 1:200

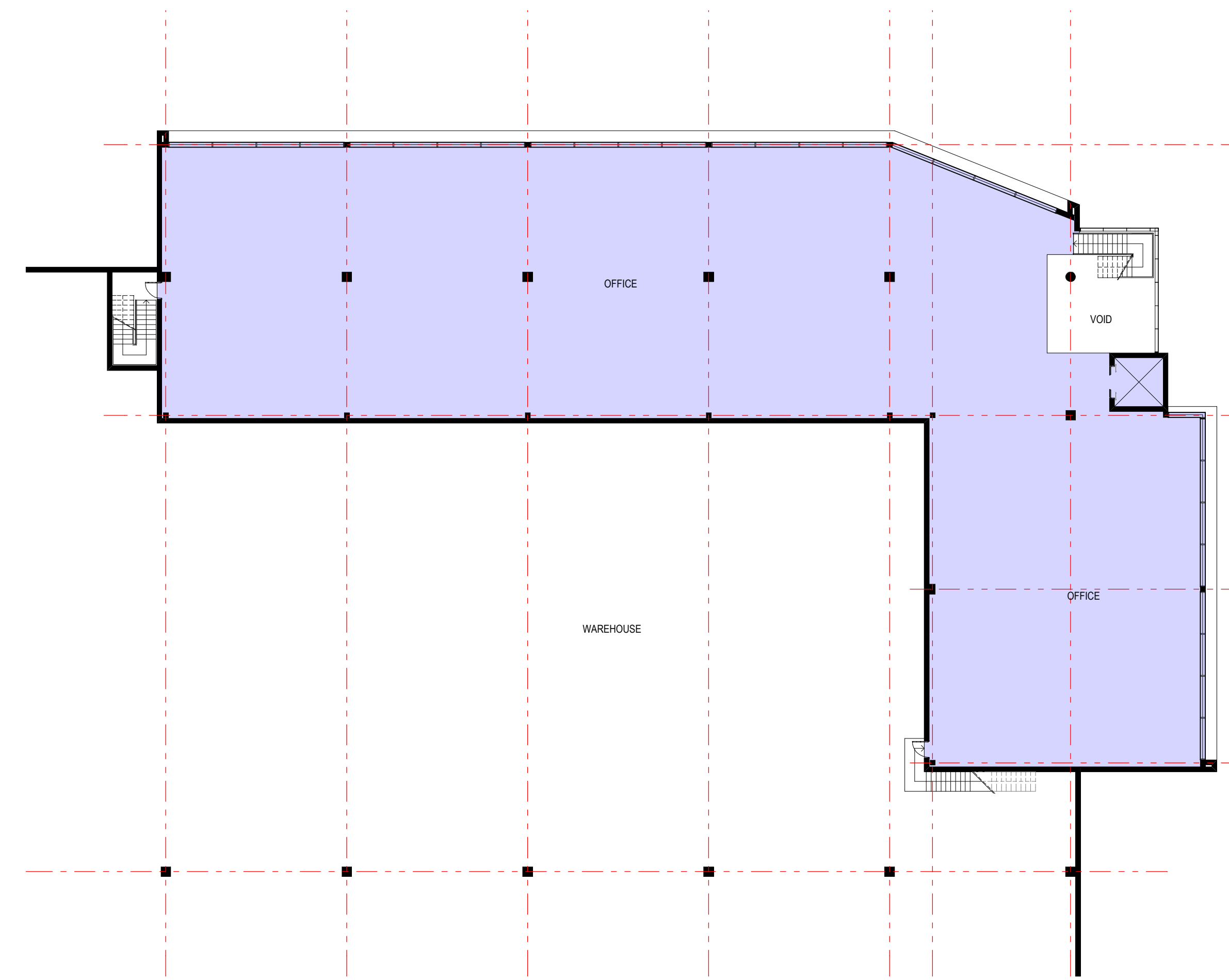

First Floor Plan
SCALE 1:200

NOTES:

COPYRIGHT © ALL RIGHTS RESERVED. THIS DRAWING MAY NOT BE REPRODUCED OR TRANSMITTED IN ANY FORM OR BY ANY MEANS IN PART OR IN WHOLE WITHOUT PERMISSION OF MORRIS BRAY ARCHITECTS PTY LTD.
ALL LEVELS AND DIMENSIONS TO BE VERIFIED PRIOR TO COMMENCEMENT OF WORK.
USE FIGURED DIMENSIONS ONLY. DO NOT SCALE.
ALL WORK TO COMPLY WITH CURRENT REGULATIONS AND S.A.A. STANDARDS.

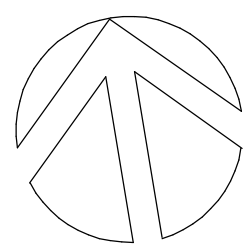

NO	DATE	REVISION / ISSUE DETAILS
P08	04/07/06	ISSUED FOR FINAL APPROVAL BY CLIENT
P03	23/06/06	ISSUED FOR APPROVAL BY CLIENT
P02	20/06/06	ISSUED FOR APPROVAL BEFORE DA SUBMISSION
P01	07/06/06	ISSUED FOR APPROVAL BY CLIENT

ARCHITECTS
morrisbrayarchitects

Morris Bray Architects
196-198 Woughly Rd
Cherry Hill NSW 2057 Australia
ABN 16 001 268 211
NSW Architects Registration Board Nominated Architects: Terry Morris 3354 Garry Bray 3055

CLIENT
CSR

Locked Bag 6
Cherry Hill NSW 2057



phone: (02) 9235 800
fax: (02) 9235 8073
email: info@csr.com.au

PROJECT MANAGER
Project Manager

STREET ADDRESS
SUBURB STATE AND POSTCODE

PROJECT:
**Proposed Industrial Building
Pad 4, Lenore Lane
Erskine Park, NSW**

phone: (02) 2000 0000
fax: (02) 0000 0000
email: enl@address

SCALE:	DRAWN BY:	DATE:	CHECKED:	QA:
1:200	MB	4/07/2006		

DRAWING TITLE:		
Floor Plans		
JOB No:	DRAWING NUMBER:	ISSUE:
06056	DA-04	P08

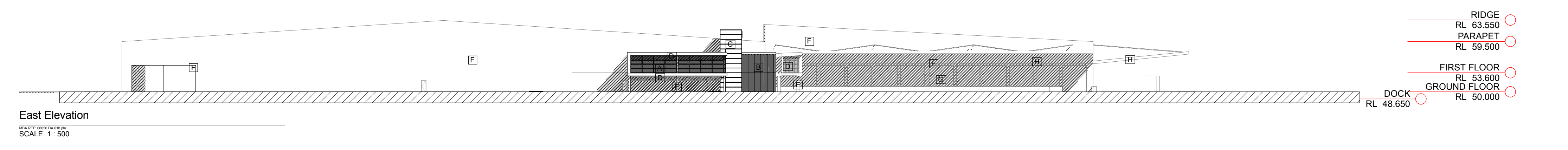
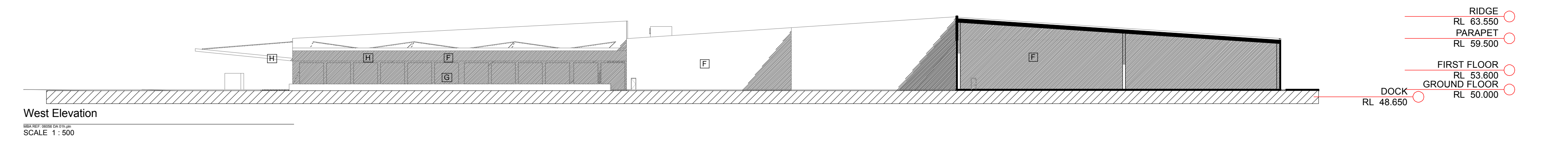
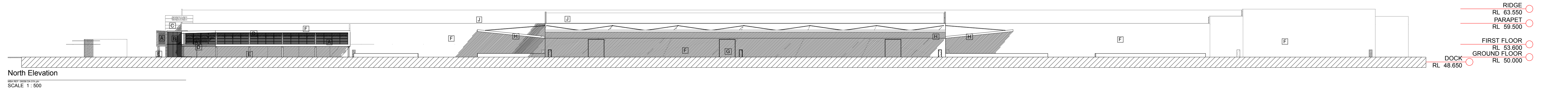
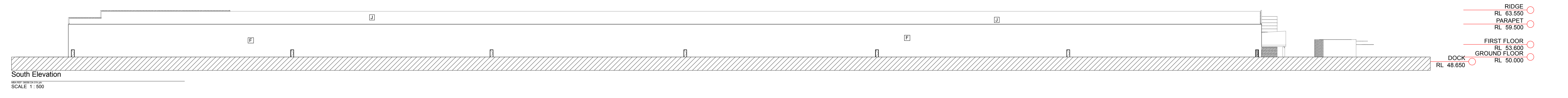
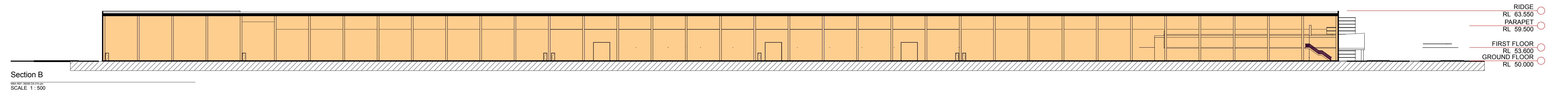
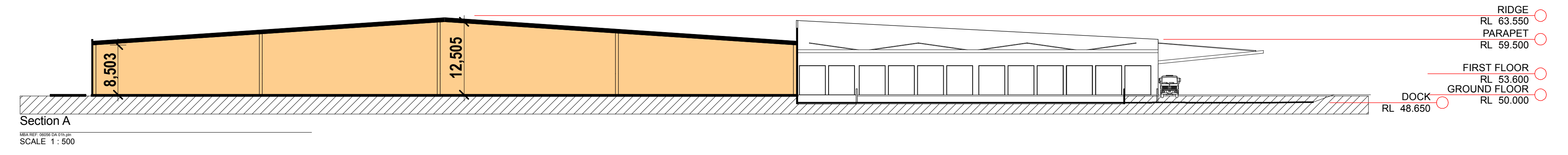
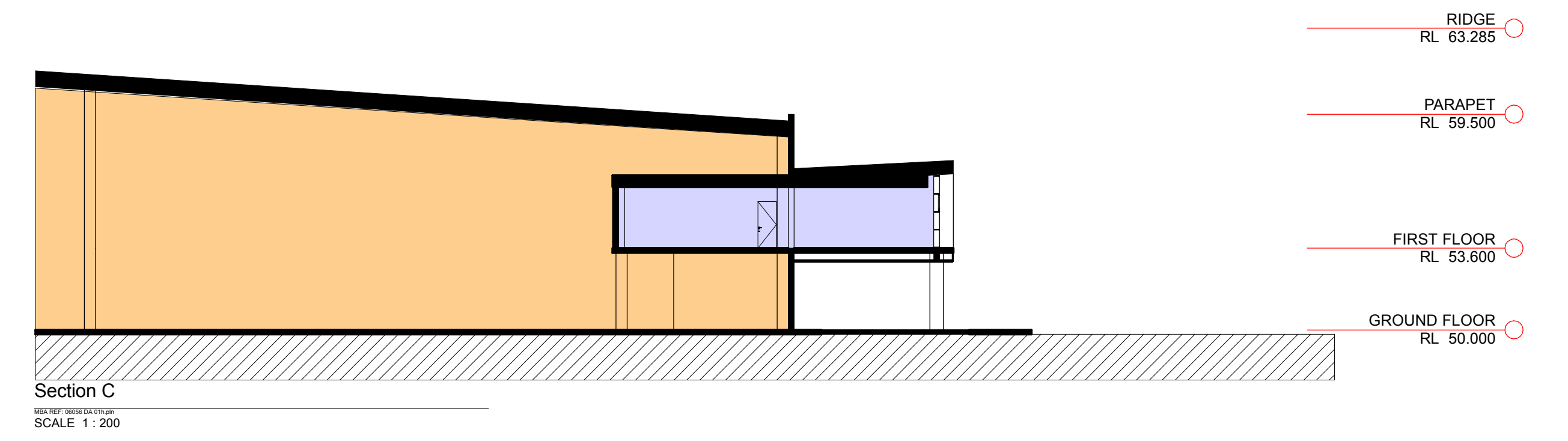

- MATERIALS LEGEND**
SCALE 1:500
- A GLASS
"BOTTLE GREEN"
 - B GLASS
"GREY"
 - C PANELISED SURFACE
PAINTED DULUX "TIDAL WAVE"
 - D RENDERED CONCRETE/LOCKWORK
PAINTED DULUX "CREASY GRAY"
 - E RENDERED COLUMNS
PAINTED DULUX "TRANQUIL RETREAT"
 - F CONCRETE WALLS
PAINTED DULUX "TRANQUIL RETREAT"
 - G PANEL DOCK DOORS
COLORBOND TO MATCH "TRANQUIL RETREAT"
 - H METAL AWNING STRUCTURE
DULUX "TIDAL WAVE"
 - J METAL DECK ROOF
COLORBOND "GREY"

NOTES: COPYRIGHT © ALL RIGHTS RESERVED. THIS DRAWING MAY NOT BE REPRODUCED OR TRANSMITTED IN ANY FORM OR BY ANY MEANS IN PART OR IN WHOLE WITHOUT PERMISSION OF MORRIS BRAY ARCHITECTS PTY LTD. ALL LEVELS AND DIMENSIONS TO BE VERIFIED PRIOR TO COMMENCEMENT OF WORK. USE FIGURED DIMENSIONS ONLY. DO NOT SCALE. ALL WORK TO COMPLY WITH CURRENT REGULATIONS AND S.A.A. STANDARDS.	P08 04/07/06 ISSUED FOR FINAL APPROVAL BY CLIENT	P04 27/06/06 P03 23/06/06 P02 09/06/06 P01 07/06/06 NO DATE ISSUED FOR APPROVAL BY CLIENT ISSUED FOR APPROVAL BY CLIENT ISSUED FOR APPROVAL BEFORE DA SUBMISSION ISSUED FOR APPROVAL BY CLIENT REVISION / ISSUE DETAILS	ARCHITECTS morrisbrayarchitects Morris Bray Architects 196-198 Willoughby Rd Chesham NSW 2057 Australia A/N 16 001 268 211 NSW Architects Registration Board Nominated Architects: Terry Morris 3554 Garry Bray 3555	CLIENT CSR Locked Bag 6 Cheshamwood NSW 2057	PROJECT MANAGER CSR Project Manager phone: (02) 9235 800 fax: (02) 9235 8073 email: info@csr.com.au	PROJECT Proposed Industrial Building Pad 4, Lenore Lane Erskine Park, NSW SCALE: 1:500, 1:200 DRAWN BY: MB DATE: 4/07/2006 CHECKED: GA	DRAWING TITLE: Elevations and Sections JOB No: 06056 DRAWING NUMBER: DA-05 ISSUE: P08
	PROJECT MANAGER CSR Project Manager STREET ADDRESS SUBURB STATE AND POSTCODE phone: (02) 2000 0000 fax: (02) 0000 0000 email: email@address						

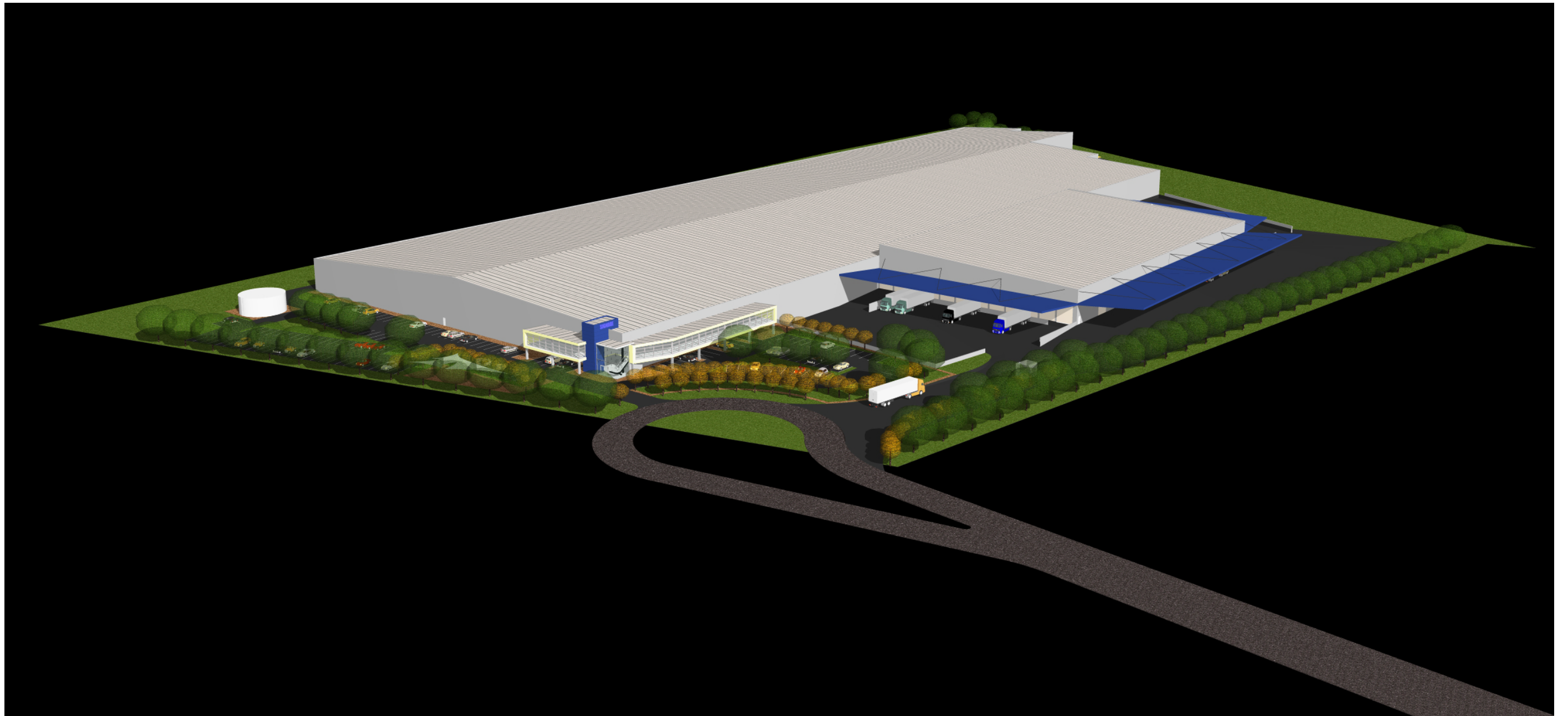

**Proposed Industrial Building
 Pad 4, Lenore Lane, Erskine Park, NSW**

