

SCHEDULE OF SHORT & CURVED BOUNDARIES

No.	DISTANCE	ARC	RADIUS
1	14.805	-	-
2	14.12	14.86	13.5
3	26.875	-	-
4	8.785	8.8	45.5
5	23.365	-	-
6	17.76	17.795	79.5
7	13.655	13.675	70.5
8	58.83	58.85	675
9	19.7	-	-
10	21.94	3.492	5
11	33.598	-	-
12	9.319	9.476	15
13	349.082	-	-
14	9.971	10.017	30
15	5.289	5.296	30
16	204.353	-	-
17	28.762	29.996	30
18	171.188	-	-
19	13.104	14.187	12.225

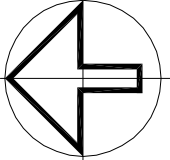

THIS PLAN WAS PREPARED FOR CSR AS A PROPOSED SUBDIVISION APPLICATION TO PENRITH CITY COUNCIL AND SHOULD NOT BE USED FOR ANY OTHER PURPOSE. THE AREAS AND TOTAL NUMBER OF LOTS SHOWN HEREON ARE APPROXIMATE ONLY AND SUBJECT TO FIELD SURVEY AND ALSO TO THE REQUIREMENTS OF COUNCIL AND ANY OTHER AUTHORITY WHICH MAY HAVE REQUIREMENTS UNDER ANY RELEVANT LEGISLATION. IN PARTICULAR, NO RELIANCE SHOULD BE PLACED ON THE INFORMATION ON THIS PLAN FOR ANY FINANCIAL DEALINGS INVOLVING THE LAND. THIS NOTE IS AN INTEGRAL PART OF THIS PLAN.

- Ⓔ RIGHT OF CARRIAGEWAY VARIABLE WIDTH (DP 1090722)
- Ⓕ RIGHT OF CARRIAGEWAY VARIABLE WIDTH (DP 1090772)
- Ⓖ EASEMENT TO DRAIN WATER 10 WIDE (DP 1090772)
- Ⓗ EASEMENT TO DRAIN WATER 55 WIDE & VARIABLE (DP 1090772)
- Ⓘ RIGHT OF ACCESS 10, 55 & VARIABLE WIDTH (DP 109772)
- Ⓚ EASEMENT FOR PADMOUNT/ELECTRICAL SUBSTATION 2.75 WIDE (DP 1090772)
- Ⓛ RESTRICTION ON THE USE OF THE LAND (DP 1090772)
- Ⓜ RIGHT OF ACCESS 20 WIDE (DP 1090772)
- Ⓝ EASEMENT TO DRAIN WATER 6 WIDE
- Ⓟ RESTRICTION ON THE USE OF LAND AND EASEMENT FOR ACCESS VARIABLE WIDTH.
- Ⓠ EASEMENT TO DRAIN WATER VARIABLE WIDTH
- Ⓡ RIGHT OF CARRIAGEWAY VARIABLE WIDTH



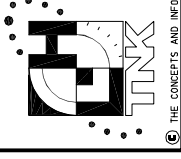

LEAN & HAYWARD PTY LTD
W/Directors & Associates Pty Ltd
Development Consultants
Surveying, Engineering, Planning & Project Management
LEVEL 15, DONALDSON ST PO BOX 332
PENRITH NSW 2150
PENRITH NSW 2150
ph: 832035 fax: 832035
http://www.lean-hayward.com.au

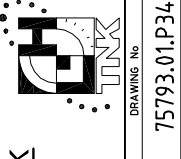

MAMRE ROAD, ERSKINE PARK
PLAN OF PROPOSED SUBDIVISION
OF LOT 5 DP 1090772

NO.	AMENDMENT	DATE	DRAWN	CHECKED	AUTH'D
B	LOT 24 AMENDED - AREA TABLE AMENDED	22.06.06	DM	DM	PH

NO.	CLIENT/PROJECT	SCALE
B	CSR	1:5000@A1

NO.	AUTHORITY	PROPERTY DESCRIPTION	ORIGIN OF LEVELS
B	PENRITH CITY COUNCIL	LOT 5 DP 1090772	DAIUM

NO.	SURVY'D/DES'G'D	CHECKED	DM	TABLE OF mm	100	150	200	250	300	350	400	450	500	550	600
B	DM	DM	P. CHAMMARA	TABLE OF mm	100	150	200	250	300	350	400	450	500	550	600

DATE	DRAWN	SHEET	OF	AMENDMENT	DRAWING NO.
09/02/06	DM	1	1	B	75793.01.P34

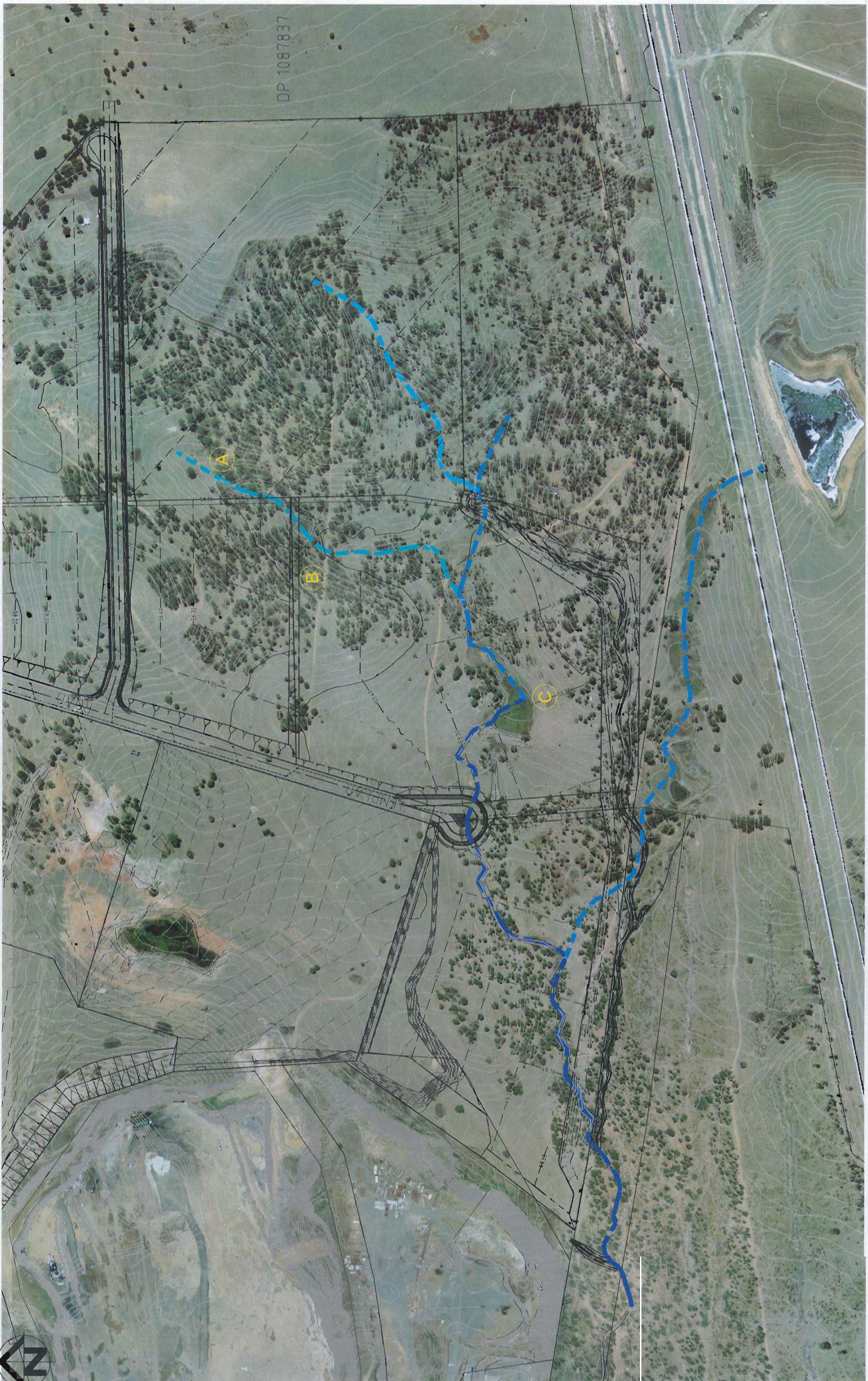

DP 1087837

Drawn by:	Scale:
Design by:	1:1250
Project No:	W03033.12
Client Ref:	10030312-3301
Sheet:	Rev: 01

**SITE LAYOUT PLAN
GEOMORPHIC ASSESSMENT
REPORT**

CSR LIMITED
EASTERN SITE WORKS SUBDIVISION
BULK EARTHWORKS

DATE	INITIALS	SIGNATURE	DATE

Brown Consulting (NSW) Pty Ltd
Level 2, 82 Waterloo Road, Wascana Park NSW, Australia 2113
Telephone: 02 9900 1000 Fax: 02 9900 1099
Sydney: 02 9900 1000
Customer: Eastern Site Works
Approval: Approved



Disclaimer and Conditions:
ALL DIMENSIONS TO BE CHECKED ON SITE BY SUPERINTENDANT PRIOR TO CONSTRUCTION. USE WRITTEN DIMENSIONS ONLY. DO NOT SCALE.
© Brown Consulting (NSW) Pty Ltd

DATE	BY	REV
15/11/2012	BR	1



SCALE 1:4000 (A1)

REV	DATE	DESCRIPTION	BY	APP
04	07/02/2006	REVISED DA SUBMISSION	AR	TRAP
		AMENDMENTS		VER

Disclaimer and Copyright:
 ALL DIMENSIONS TO BE CHECKED
 ON SITE BY SUPERINTENDANT
 PRIOR TO CONSTRUCTION. USE
 WRITTEN DIMENSIONS ONLY. DO
 NOT SCALE.

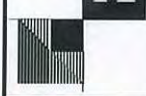

Brown Consulting (NSW) Pty Ltd
 Level 2, 82 Waterloo Road Macquarie Park, NSW Australia 2113
 Telephone: 02 9900 1000 Facsimile: 02 9900 1099
 Sydney
 Canberra
 Melbourne
 Singapore

Client:
 Project:

CSR LIMITED
 SOUTHERN CREEK

SOUTHERN CREEK
 OVERALL PLAN

Drawn by: AK
 Design by: AK/AR
 Project No: W03033.12
 Drawing No: REPORT01
 Scale: 1:2000
 Rev: 01

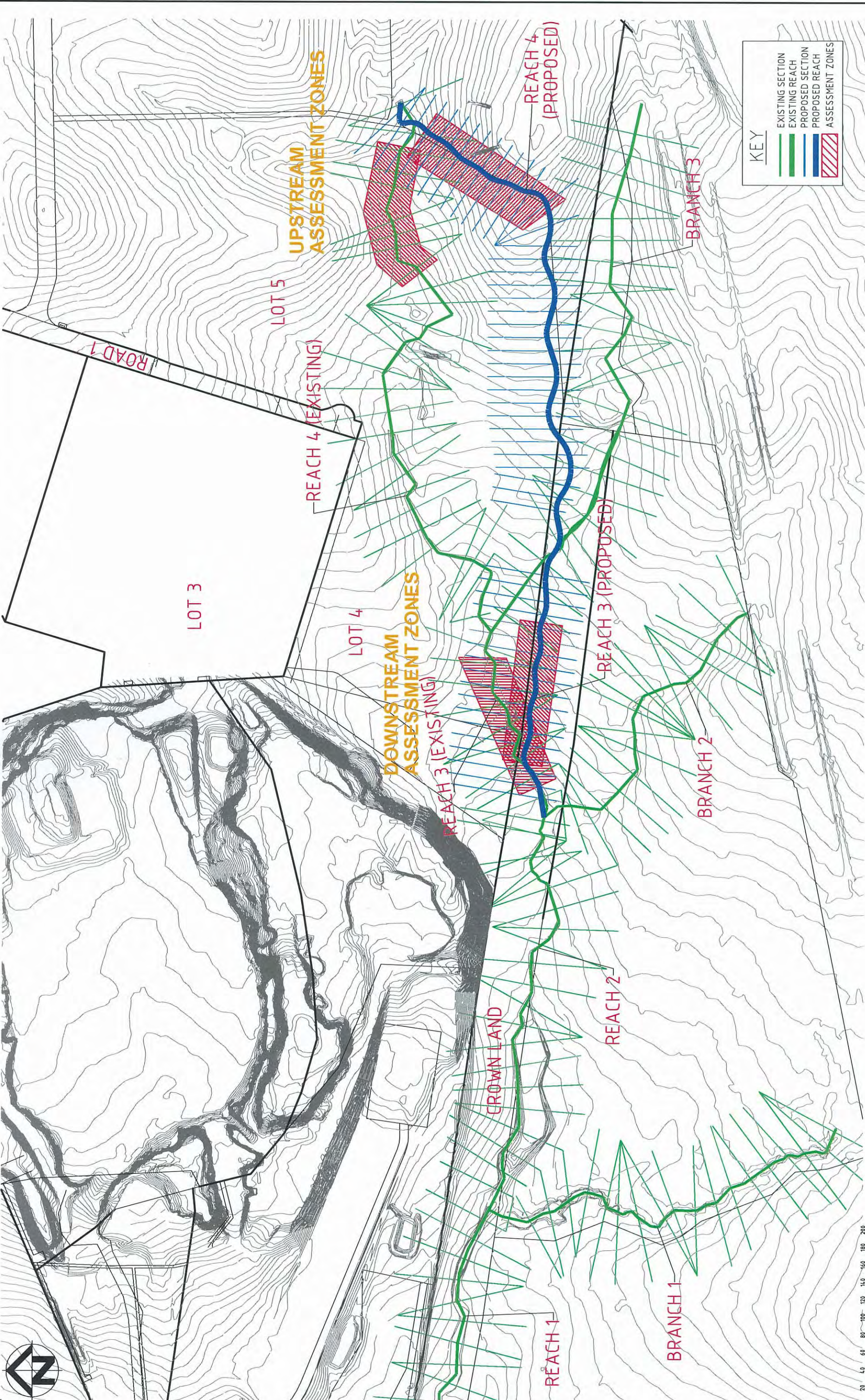

KEY

- EXISTING SECTION (Green line)
- EXISTING REACH (Blue line)
- PROPOSED SECTION (Green line with dots)
- PROPOSED REACH (Blue line with dots)
- ASSESSMENT ZONES (Red hatched area)

Client: CSR LIMITED Project: SOUTHERN CREEK		Drawing No: W050033.12 Drawing No: REPORT02	
Brown Consulting (NSW) Pty Ltd Level 2, 82 Waterloo Road Macquarie Park NSW Australia 2113 Telephone: 02 9900 1000 Facsimile: 02 9900 1099		Scale: 1:2000 Rev: 01	
Level 2, 82 Waterloo Road Macquarie Park NSW Australia 2113 Telephone: 02 9900 1000 Facsimile: 02 9900 1099		SOUTHEASTERN STUDY AREA HECRAS SECTIONS	
Brown Consulting (NSW) Pty Ltd Sydney Brisbane Melbourne		SOUTH EASTERN STUDY AREA HECRAS SECTIONS	

Quality
 Management
 System
 ISO 9001
 LE 1474

Decliner and Copyright:
 ALL DIMENSIONS TO BE CHECKED
 ON SITE BY SUPERINTENDANT
 PRIOR TO CONSTRUCTION. USE
 WRITTEN DIMENSIONS ONLY. DO
 NOT SCALE.

REV	DATE	REVISION	DESCRIPTION	BY	VER	APP
01	07/02/2006	REVISED DA SUBMISSION				