

trinity point

LAKE MACQUARIE

TRINITY POINT MARINA & MIXED USE DEVELOPMENT

SUPPLEMENTARY INFORMATION TO AID SEPP65 ASSESSMENT

TRINITY POINT, MORISSET PARK

MAY 2015

squillace

ARCHITECTS
INTERIOR DESIGNERS

SYDNEY

2 Liverpool Lane
East Sydney NSW 2010
Ph: +61 2 8354 1300
Fax: +61 2 8354 1311

MELBOURNE

Suite 6001, Midtown Plaza
Level 6, 246 Bourke Street
Melbourne VIC 3000
Ph: +61 3 9636 3777
Fax: +61 3 9639 3666

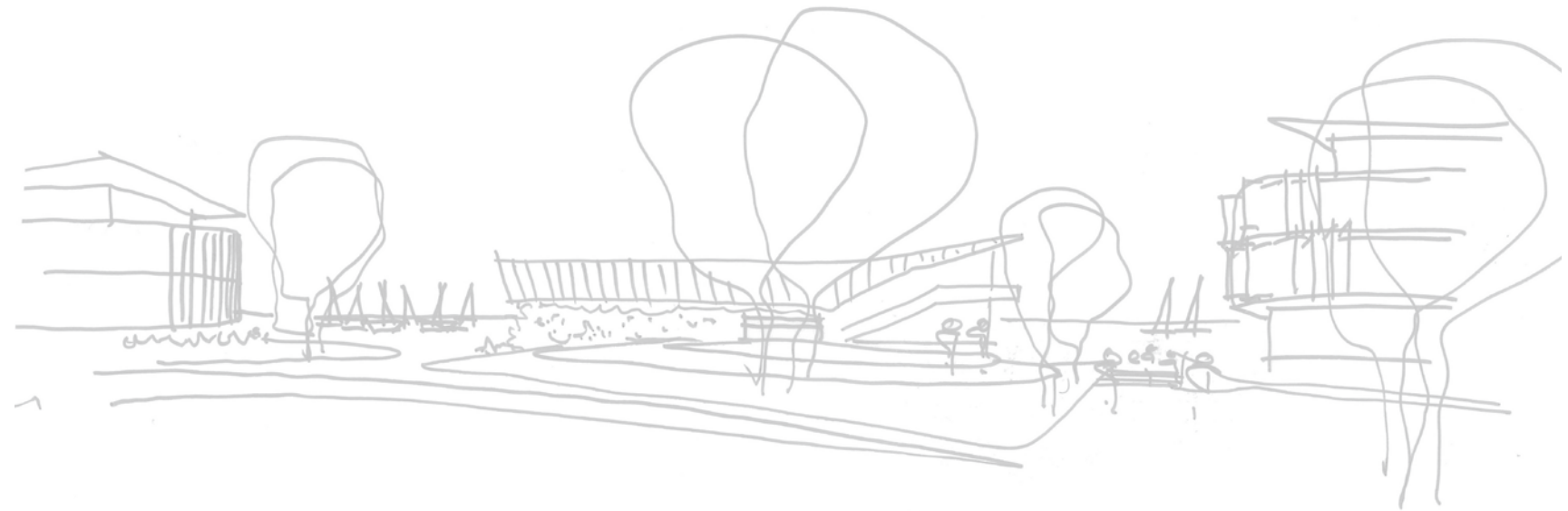



SITE SETBACKS - APARTMENT PRECINCT

(REFER TO FIGURE 10 IN URBAN DESIGN GUIDELINES FOR MINIMUM SETBACKS SOUGHT IN CONCEPT PLAN)

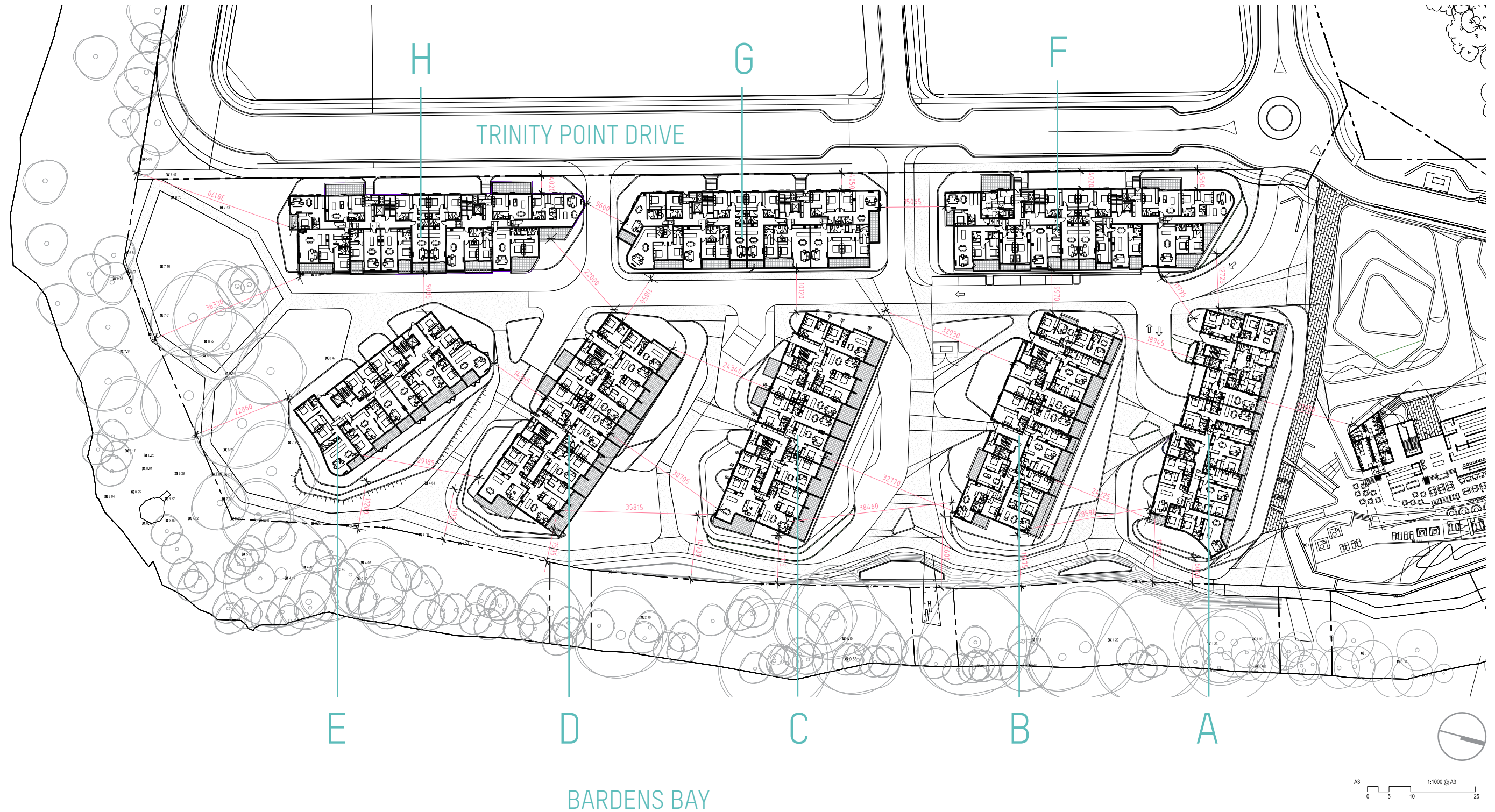

GROUND FLOOR APARTMENT LAYOUTS (INDICATIVE ONLY)

H

G

TRINITY



These apartment layouts are indicative only and provided to aid consideration of broad ability to achieve SEPP65 principles at concept plan levels. Future development applications may vary apartment mix, layout and details within the parameters of the proposed Urban Design Guidelines and will be subject to detailed SEPP65 Design Verification and assessment at that time.

E

D

C

POINT DRIVE

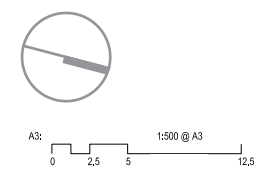

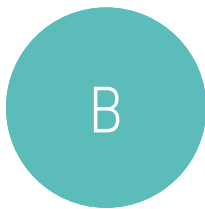

APARTMENT LAYOUTS

FIRST FLOOR APARTMENT LAYOUTS (INDICATIVE ONLY)

H

G

TRINITY

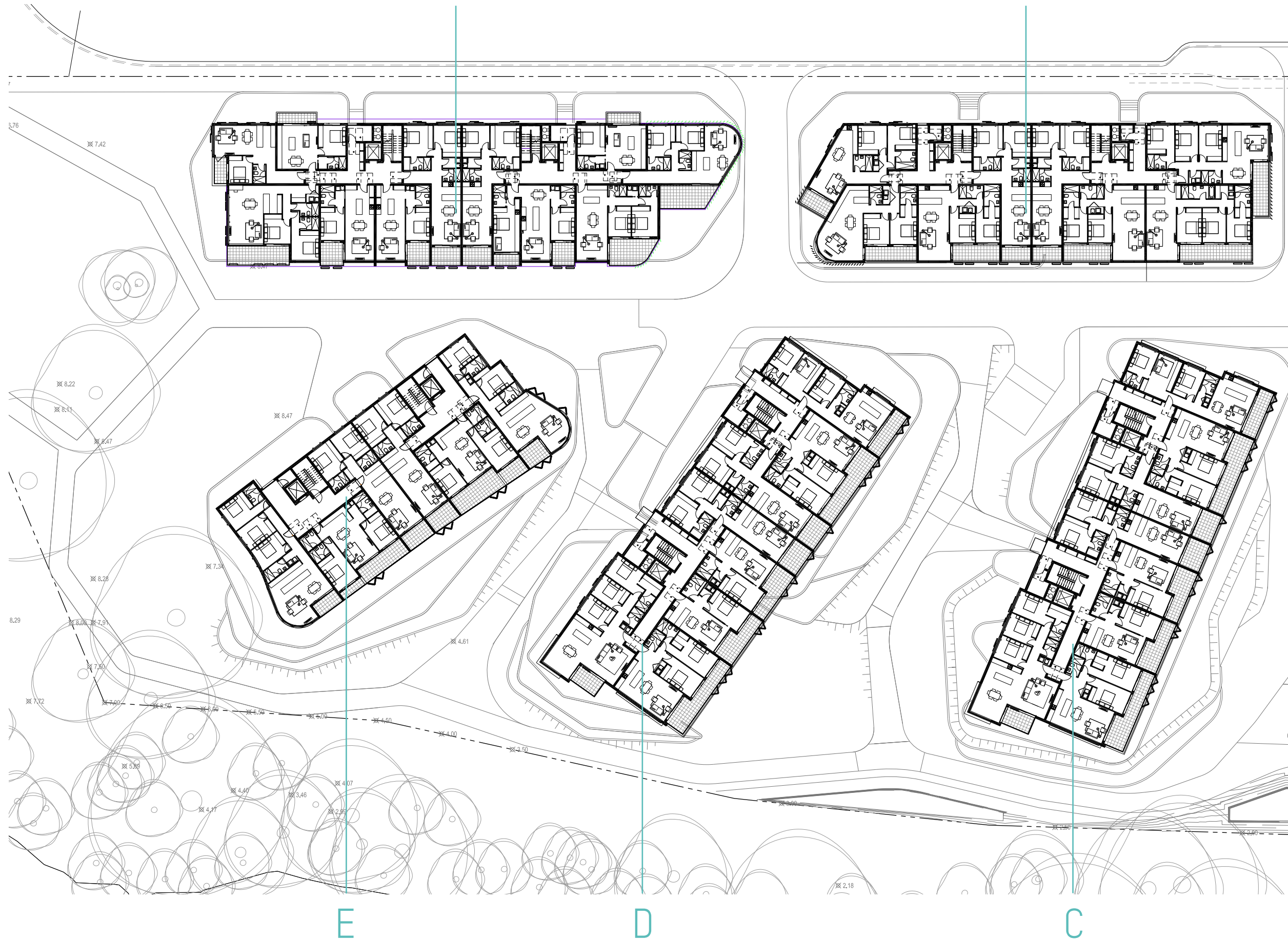

These apartment layouts are indicative only and provided to aid consideration of broad ability to achieve SEPP65 principles at concept plan levels. Future development applications may vary apartment mix, layout and details within the parameters of the proposed Urban Design Guidelines and will be subject to detailed SEPP65 Design Verification and assessment at that time.

POINT DRIVE

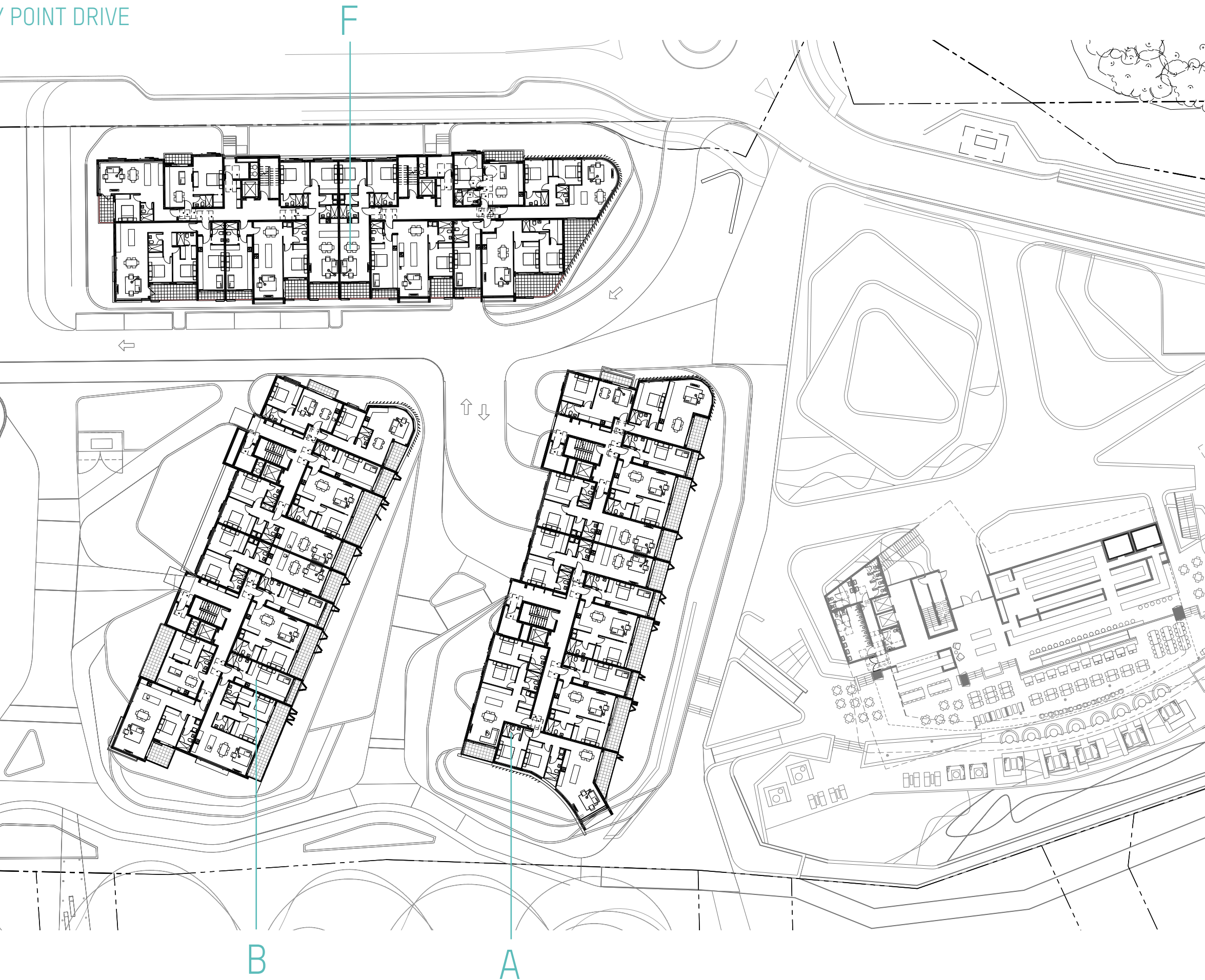

SECOND FLOOR APARTMENT LAYOUTS (INDICATIVE ONLY)

H

G

TRINITY

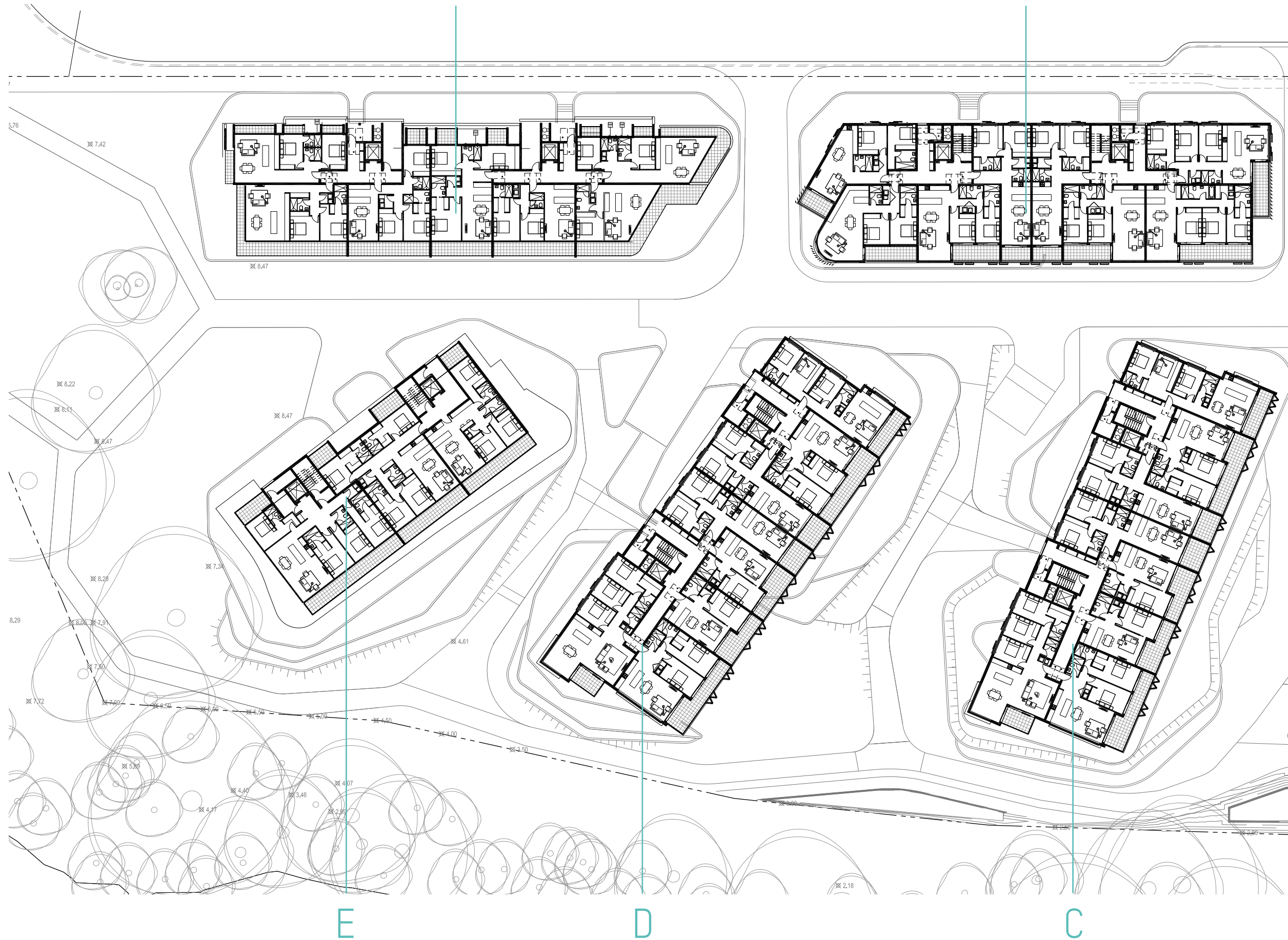

These apartment layouts are indicative only and provided to aid consideration of broad ability to achieve SEPP65 principles at concept plan levels. Future development applications may vary apartment mix, layout and details within the parameters of the proposed Urban Design Guidelines and will be subject to detailed SEPP65 Design Verification and assessment at that time.

POINT DRIVE

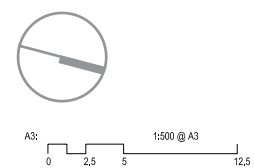
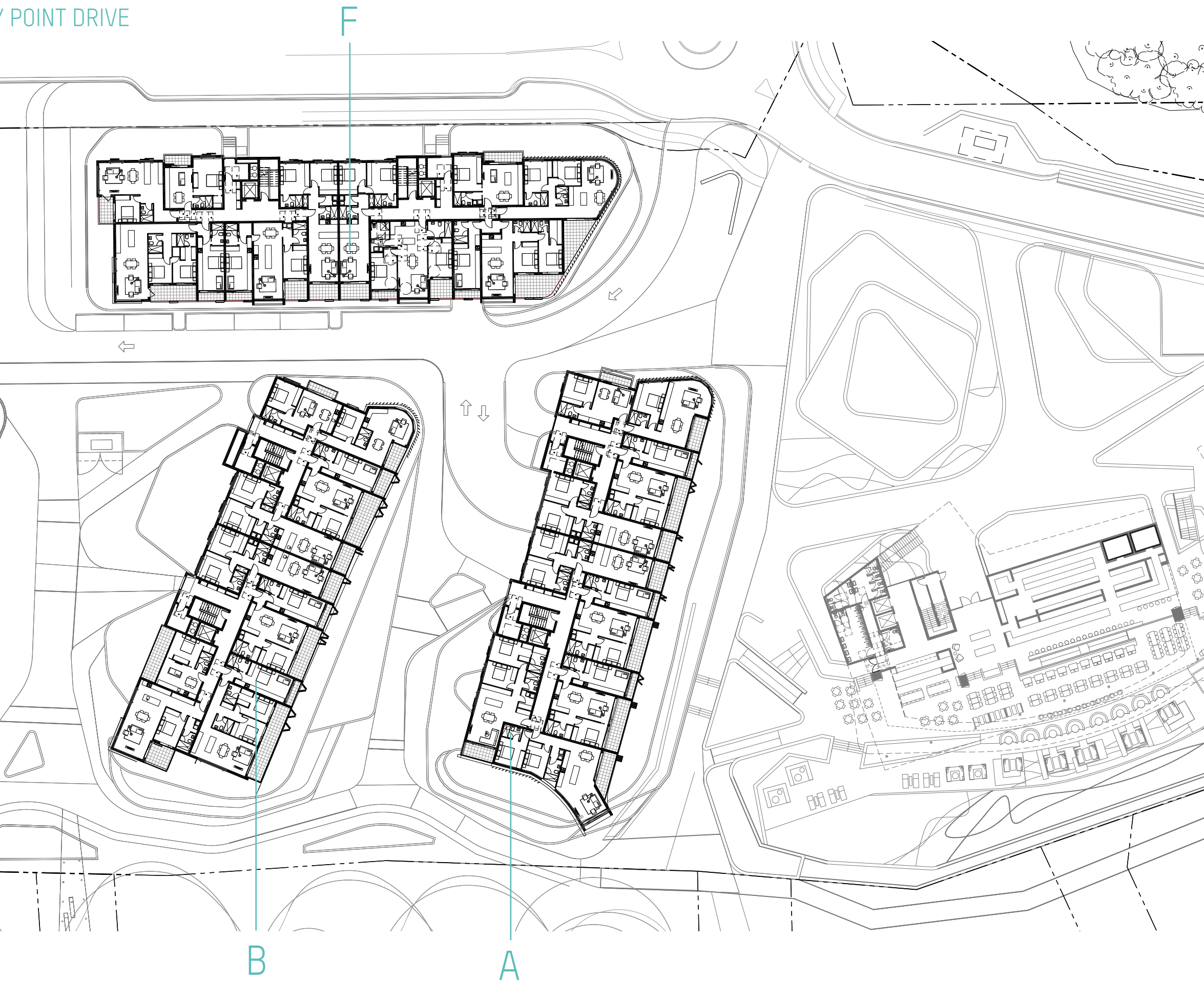

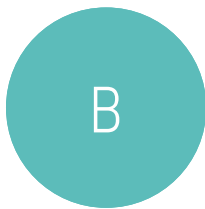

APARTMENT LAYOUTS

THIRD FLOOR APARTMENT LAYOUTS (INDICATIVE ONLY)

H

G

TRINITY

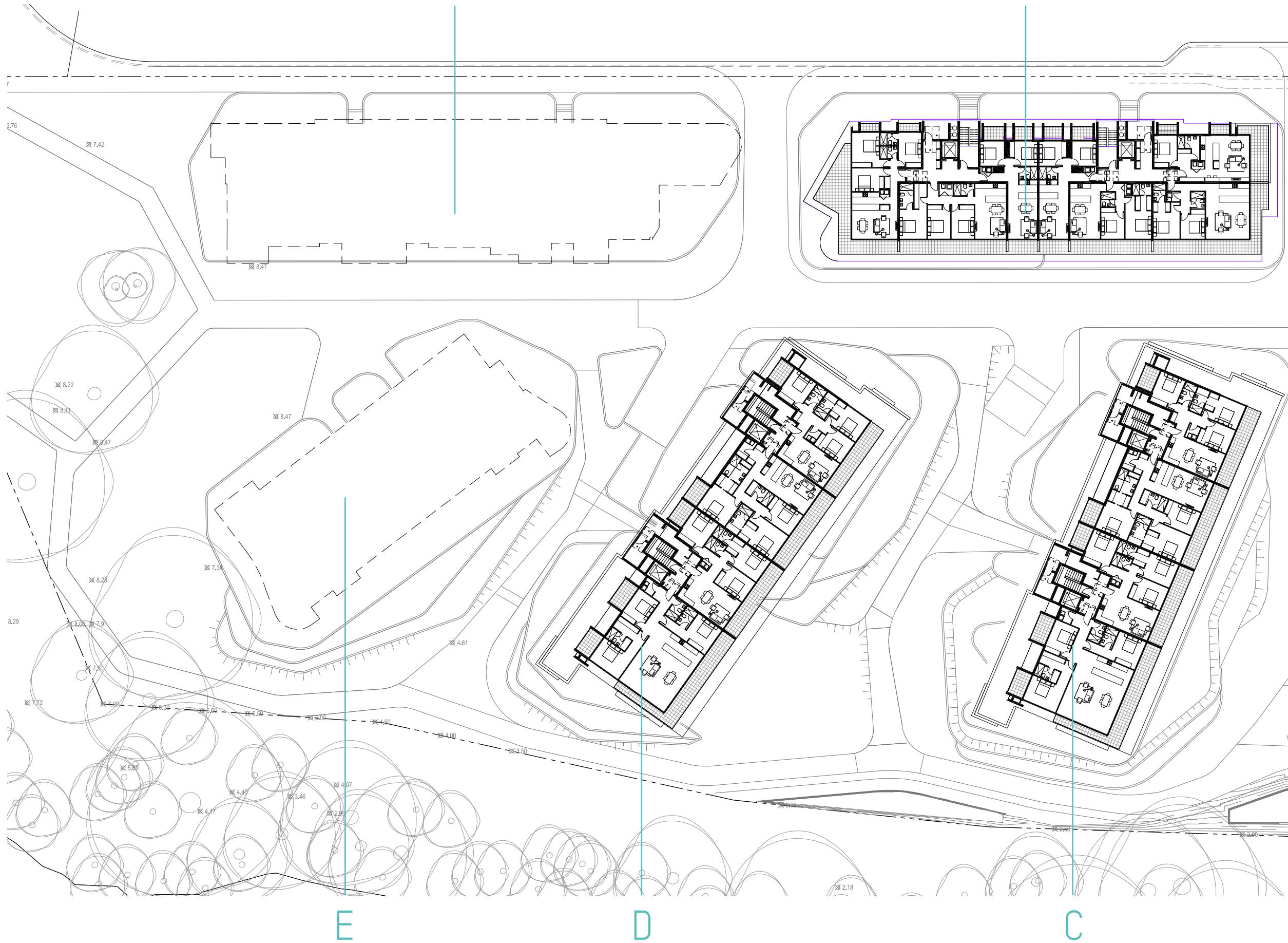

These apartment layouts are indicative only and provided to aid consideration of broad ability to achieve SEPP65 principles at concept plan levels. Future development applications may vary apartment mix, layout and details within the parameters of the proposed Urban Design Guidelines and will be subject to detailed SEPP65 Design Verification and assessment at that time.

POINT DRIVE

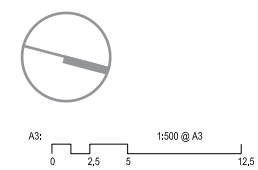
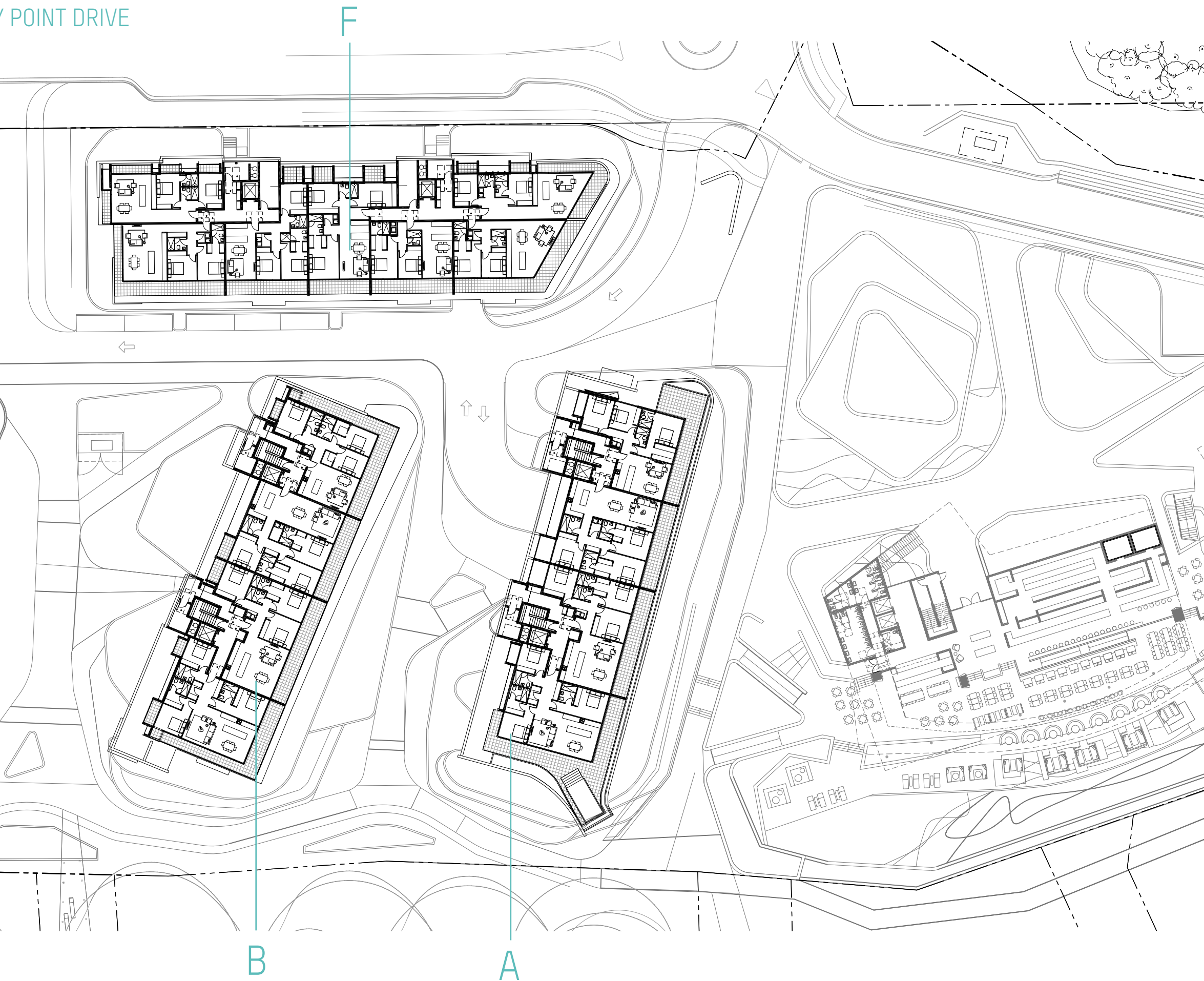

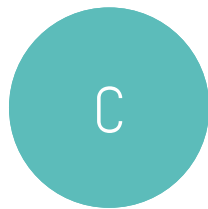

SUN SHADING DIAGRAMS PLAN FORMAT (INDICATIVE)



9AM JUNE 21ST

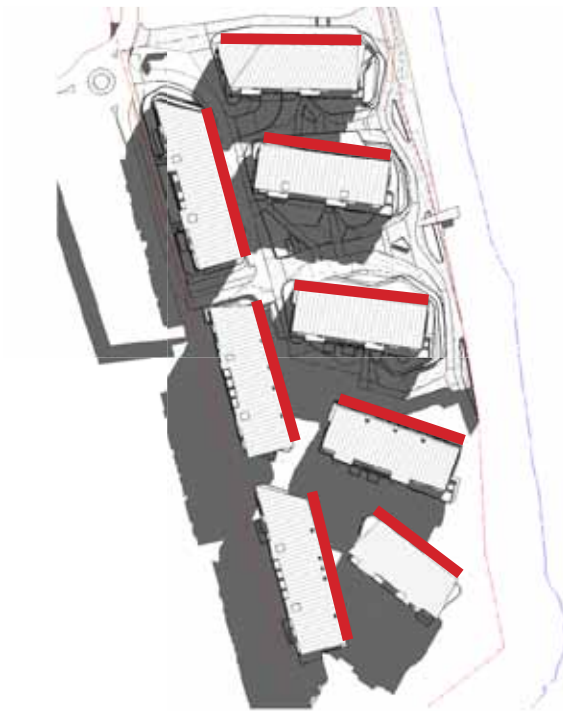

10AM JUNE 21ST



11AM JUNE 21ST



12PM JUNE 21ST



1PM JUNE 21ST



2PM JUNE 21ST



3PM JUNE 21ST

LEGEND

— Edge of building demonstrated in sun shading perspectives chosen to reflect facade most relevant to solar access

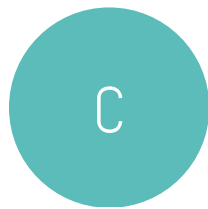

SUN SHADING PERSPECTIVES BUILDING A (INDICATIVE)

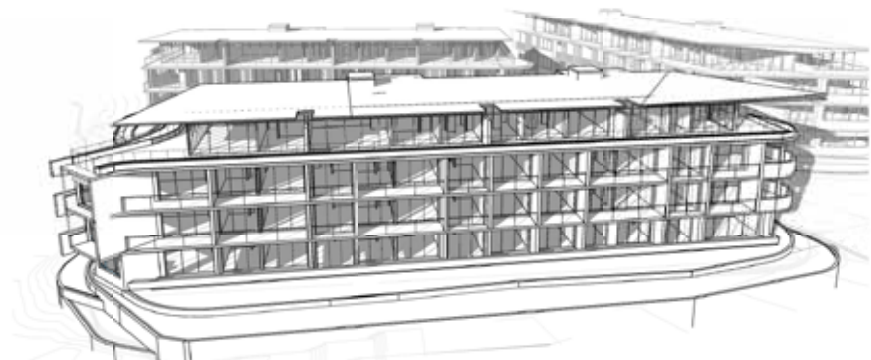

9AM JUNE 21ST

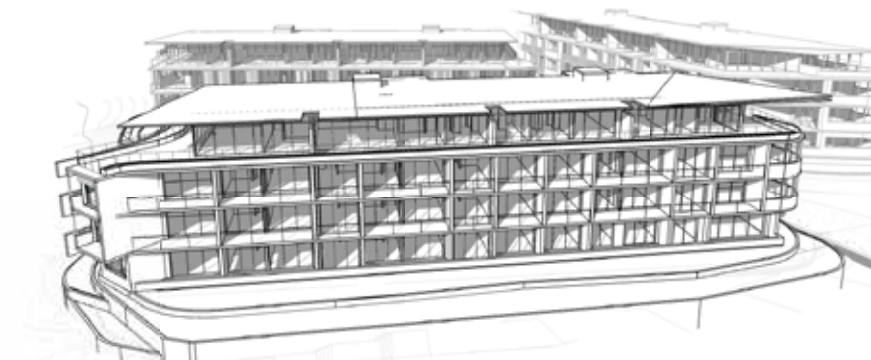

10AM JUNE 21ST

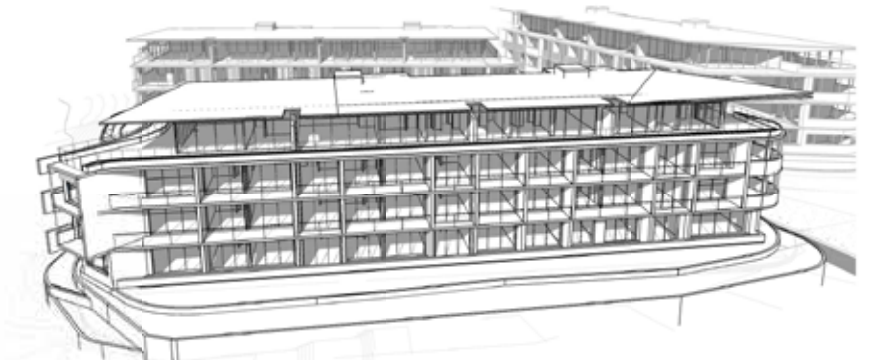

11AM JUNE 21ST



12PM JUNE 21ST



1PM JUNE 21ST



2PM JUNE 21ST



3PM JUNE 21ST

Note: Illustrates northern facade of indicative Building A. Refer to page 16

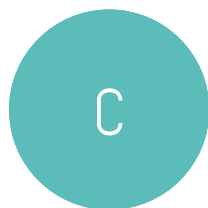

SOLAR ACCESS

SUN SHADING PERSPECTIVES BUILDING B (INDICATIVE)

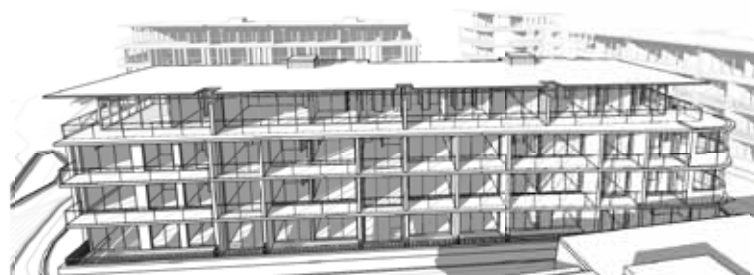

9AM JUNE 21ST

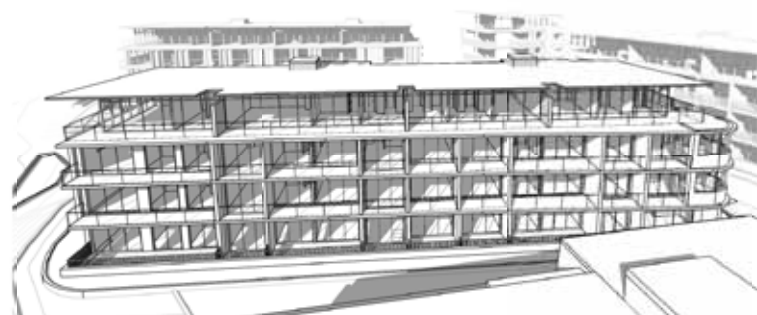

10AM JUNE 21ST



11AM JUNE 21ST



12PM JUNE 21ST

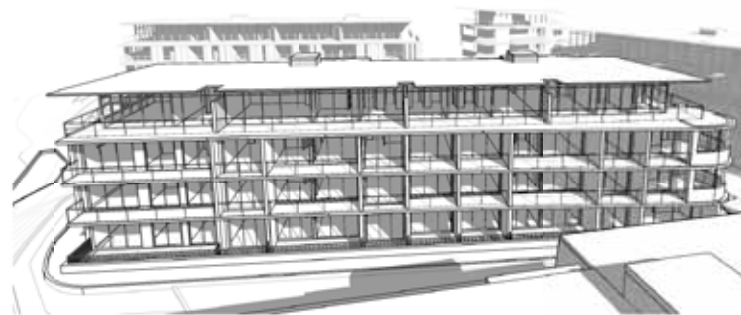

1PM JUNE 21ST

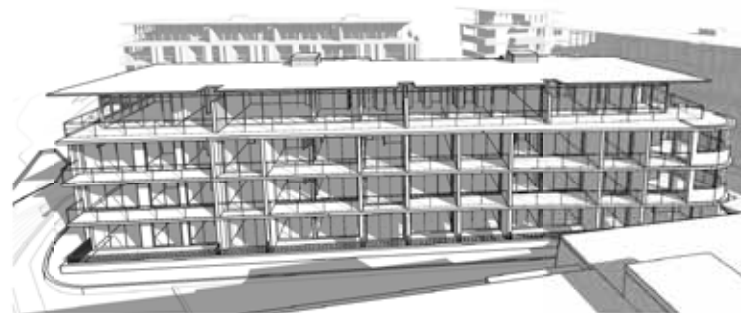

2PM JUNE 21ST

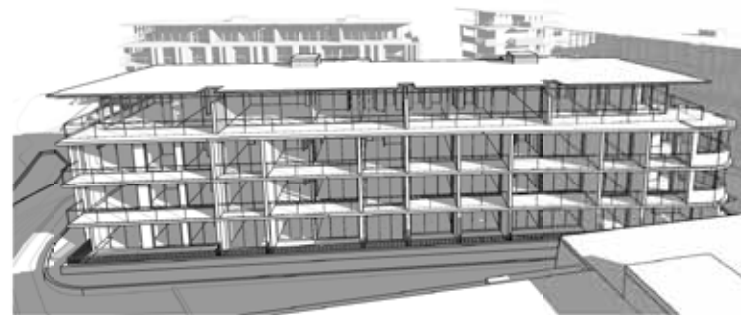

3PM JUNE 21ST

Note: Illustrates northern facade of indicative Building B. Refer to page 16

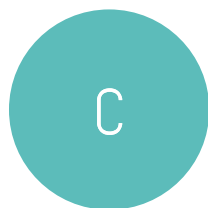

SOLAR ACCESS

SUN SHADING PERSPECTIVES BUILDING C (INDICATIVE)

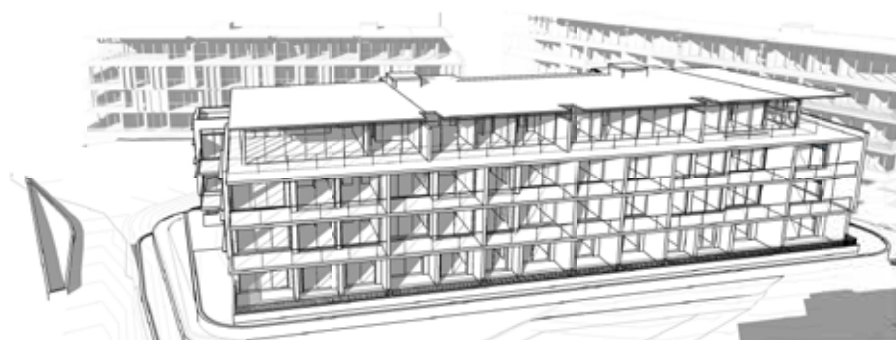

9AM JUNE 21ST



1PM JUNE 21ST

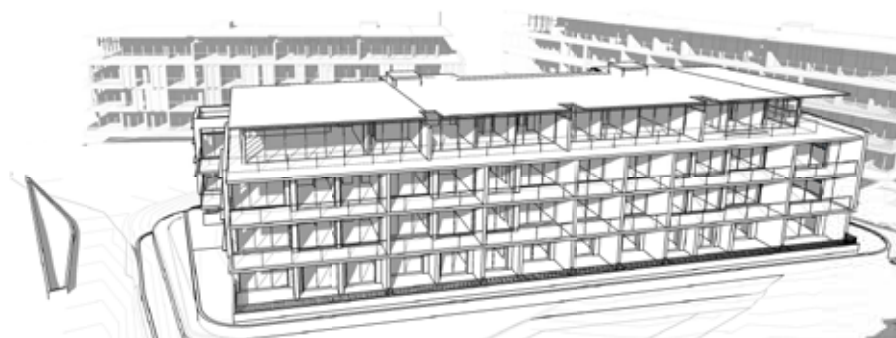

10AM JUNE 21ST



2PM JUNE 21ST

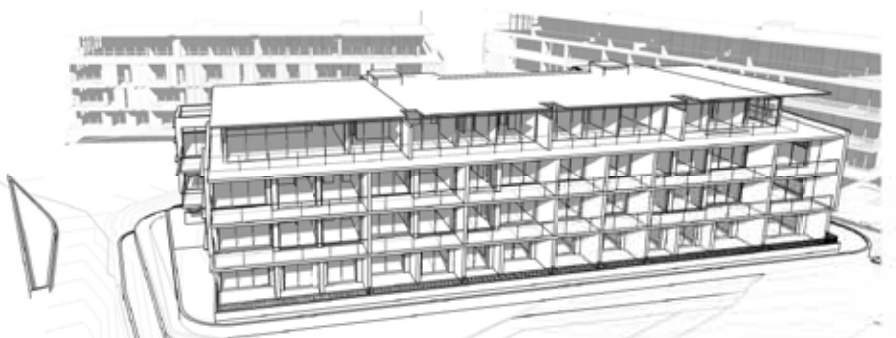

11AM JUNE 21ST



3PM JUNE 21ST



12PM JUNE 21ST

Note: Illustrates northern facade of indicative Building C. Refer to page 16

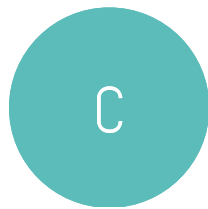

SOLAR ACCESS

SUN SHADING PERSPECTIVES BUILDING D (INDICATIVE)



9AM JUNE 21ST



1PM JUNE 21ST

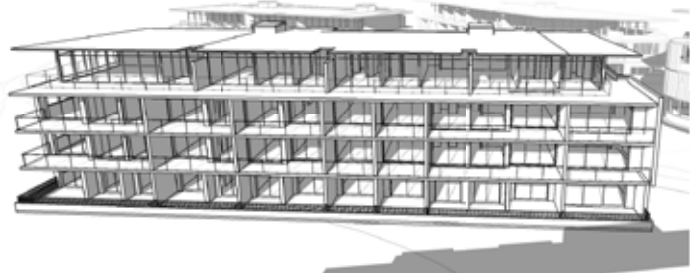

10AM JUNE 21ST



2PM JUNE 21ST



11AM JUNE 21ST



3PM JUNE 21ST



12PM JUNE 21ST

Note: Illustrates northern facade of indicative Building D. Refer to page 16

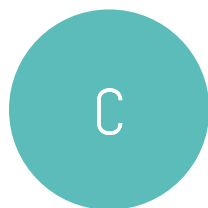

SOLAR ACCESS

SUN SHADING PERSPECTIVES BUILDING E (INDICATIVE)



9AM JUNE 21ST



10AM JUNE 21ST



11AM JUNE 21ST

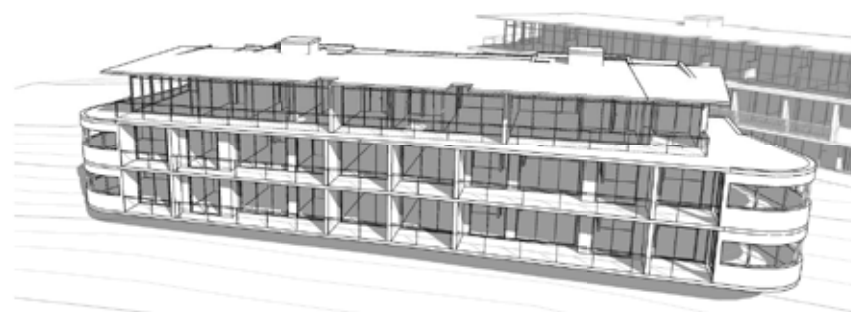

12PM JUNE 21ST

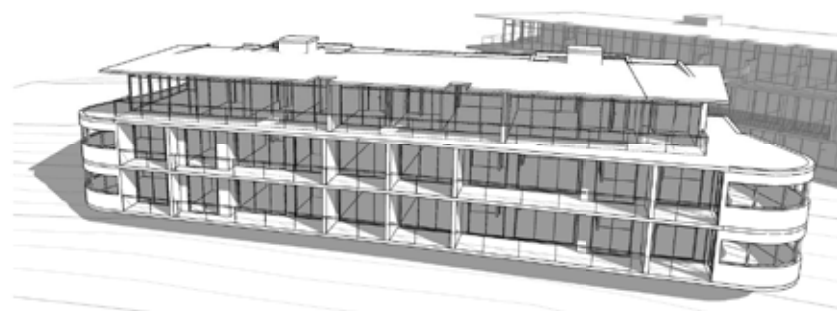

1PM JUNE 21ST

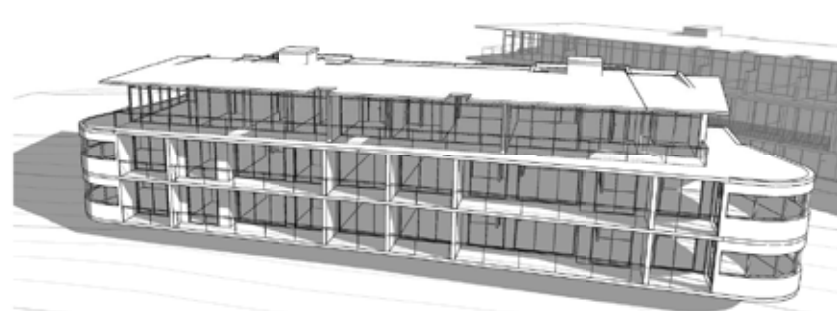

2PM JUNE 21ST



3PM JUNE 21ST

Note: Illustrates northern facade of indicative Building E. Refer to page 16

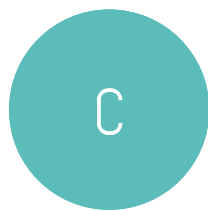

SOLAR ACCESS

SUN SHADING PERSPECTIVES BUILDING F (INDICATIVE)

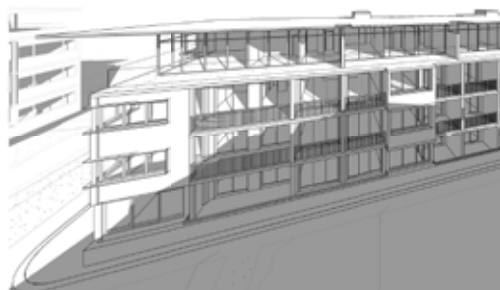

9AM JUNE 21ST

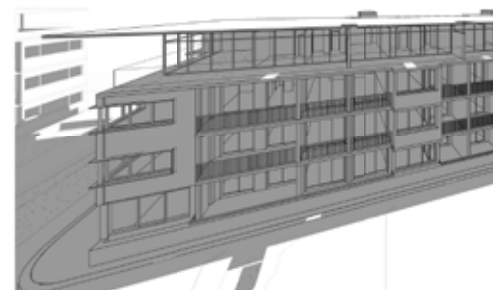
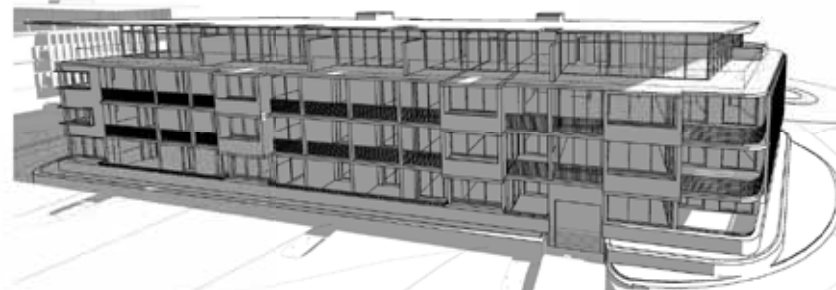

1PM JUNE 21ST

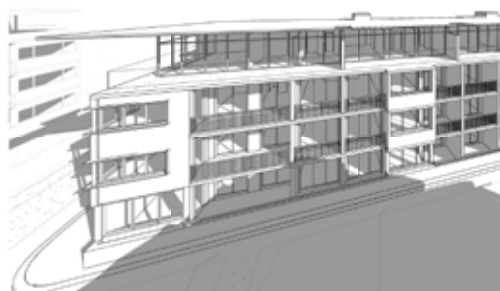
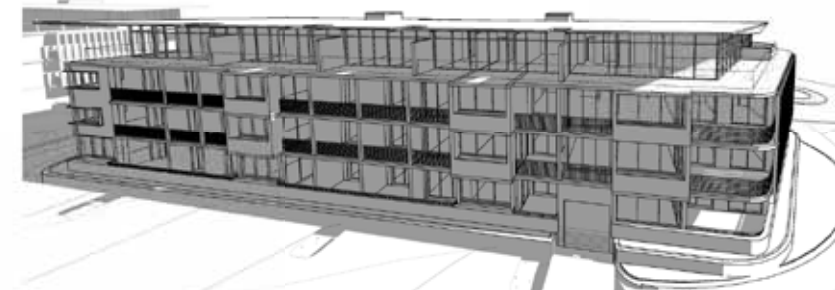

10AM JUNE 21ST

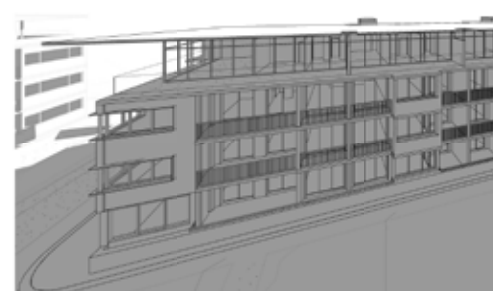
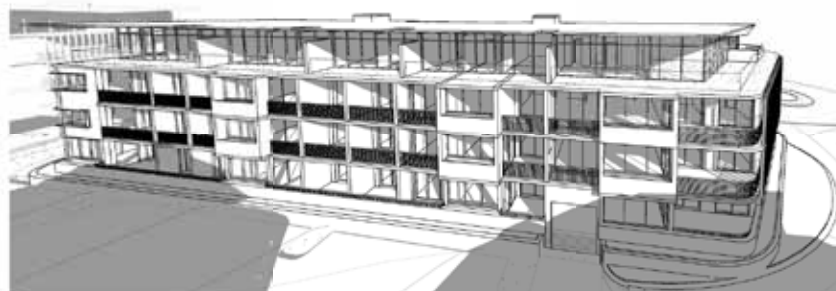

2PM JUNE 21ST

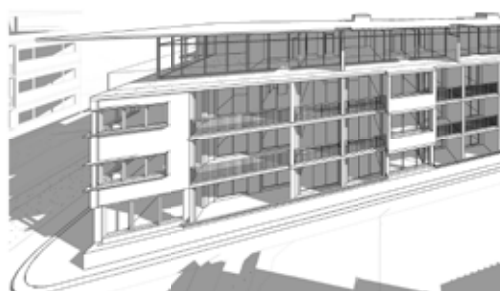
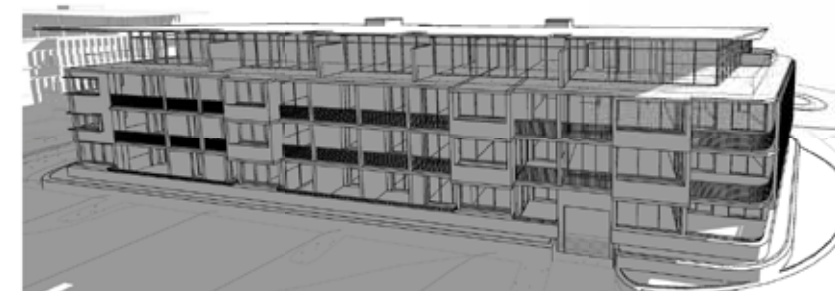

11AM JUNE 21ST

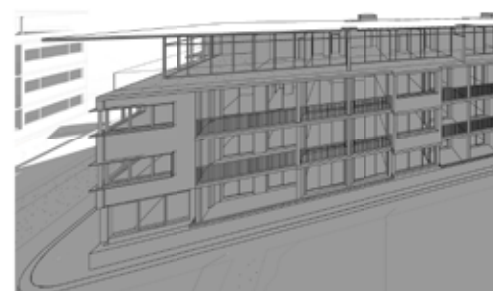
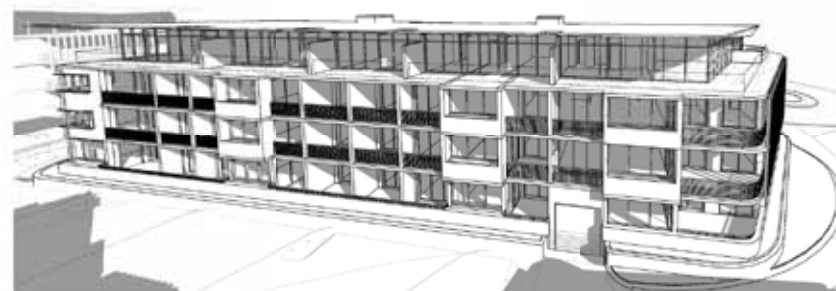

3PM JUNE 21ST

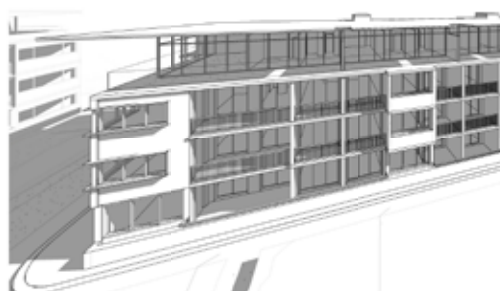
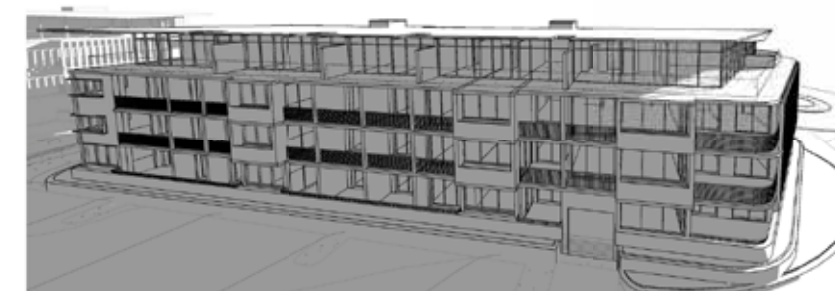

12PM JUNE 21ST

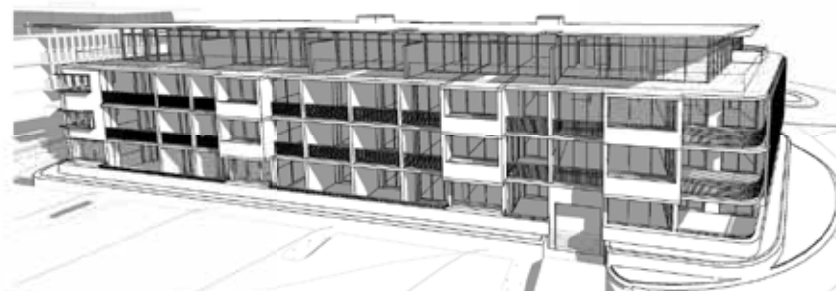

Note: Illustrates eastern and part south-eastern facade of indicative Building F.
Refer to page 16

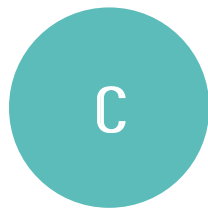

SUN SHADING PERSPECTIVES BUILDING G (INDICATIVE)

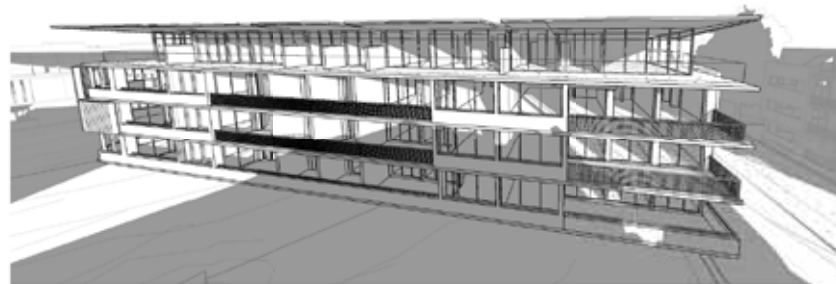

9AM JUNE 21ST

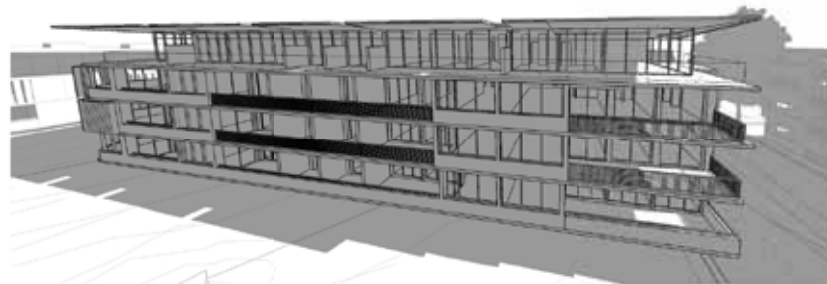
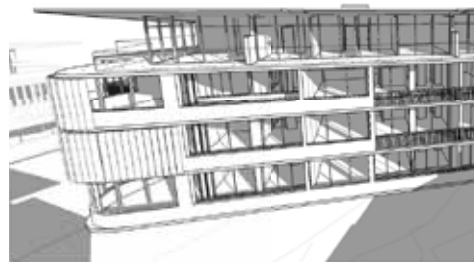

1PM JUNE 21ST

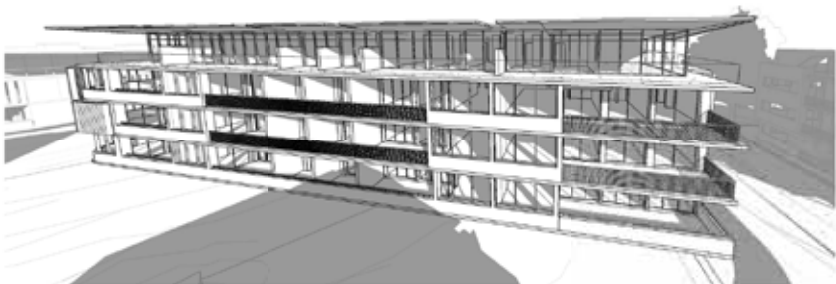
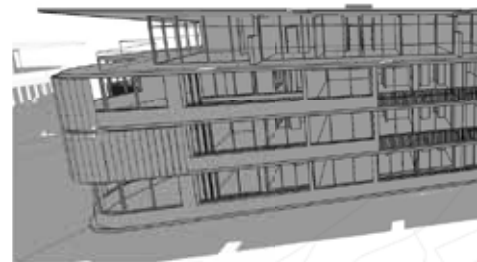

10AM JUNE 21ST

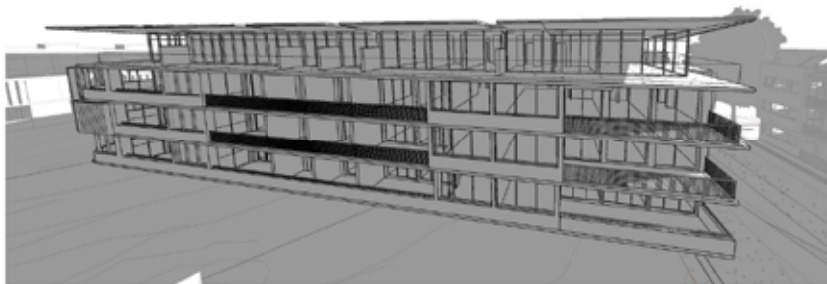
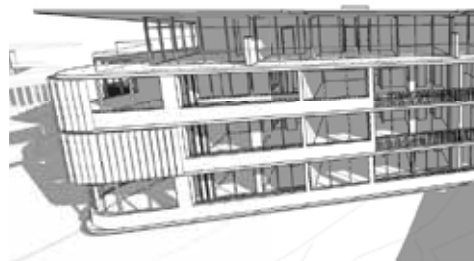

2PM JUNE 21ST

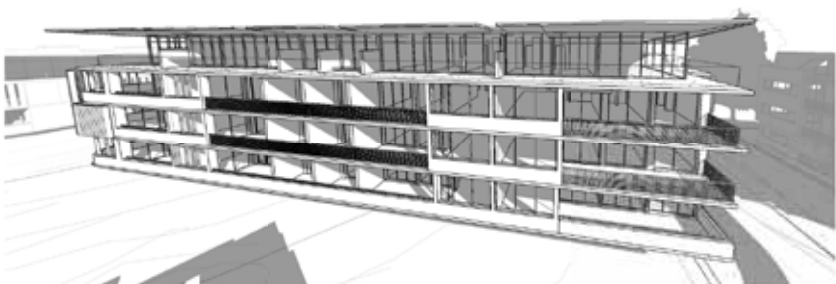
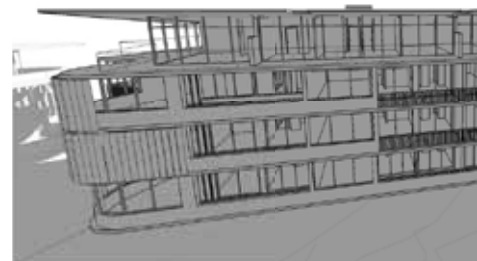

11AM JUNE 21ST

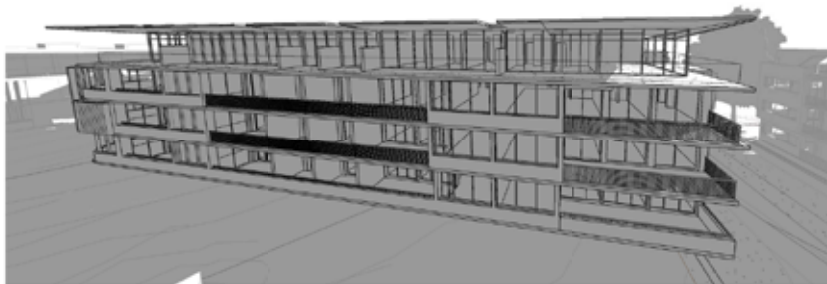
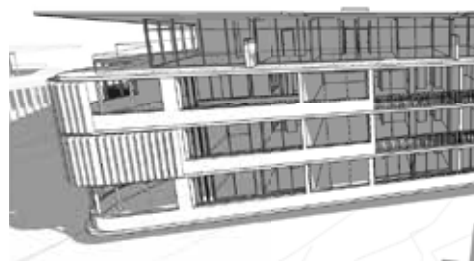

3PM JUNE 21ST

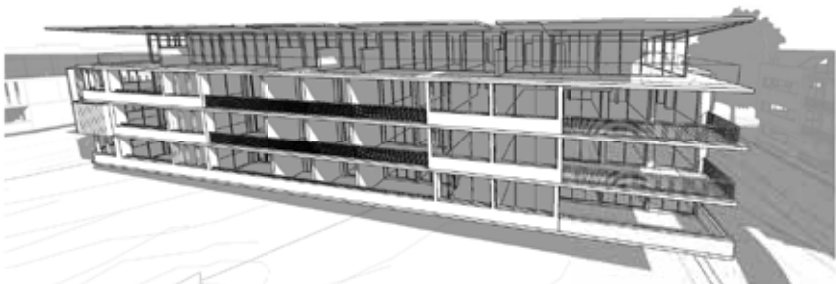
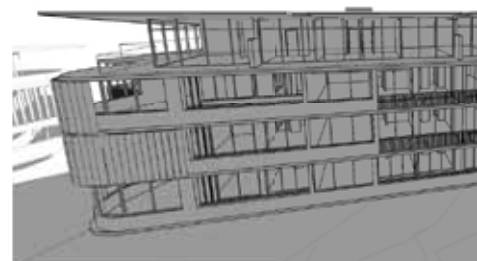

12PM JUNE 21ST

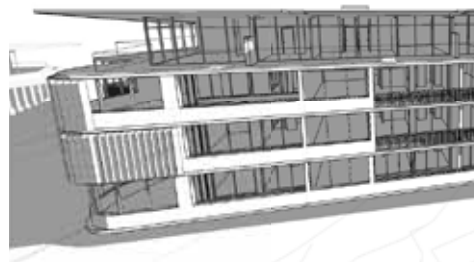

Note: Illustrates eastern and part south eastern facade of indicative Building G.
Refer to page 16

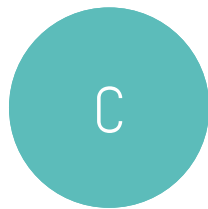

SOLAR ACCESS

SUN SHADING PERSPECTIVES BUILDING H (INDICATIVE)

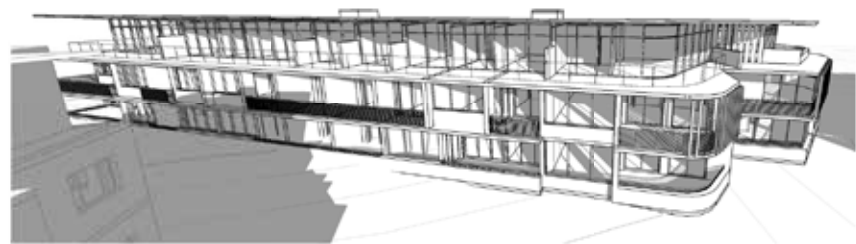

9AM JUNE 21ST

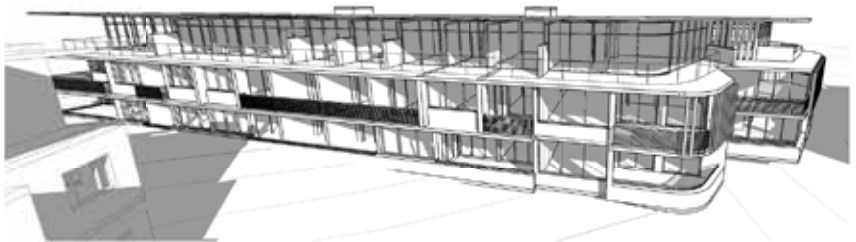

10AM JUNE 21ST

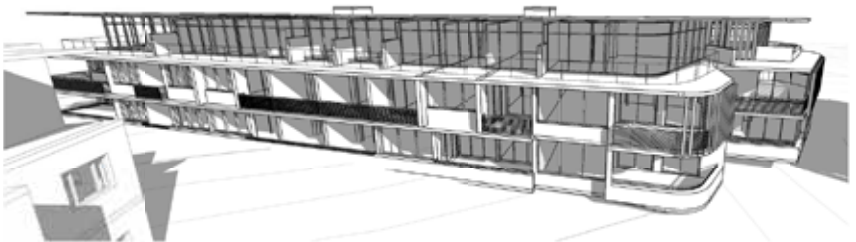

11AM JUNE 21ST

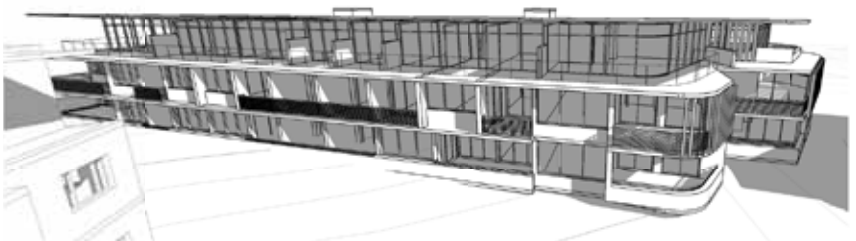

12PM JUNE 21ST

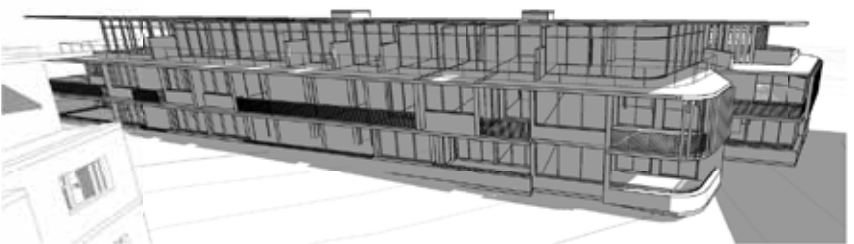

1PM JUNE 21ST

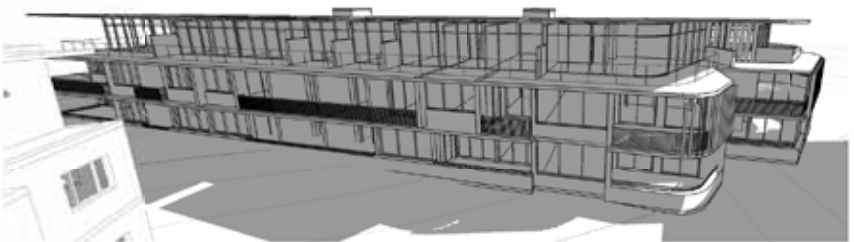

2PM JUNE 21ST

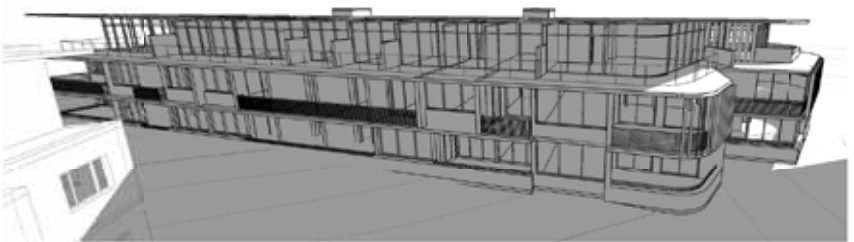

3PM JUNE 21ST

Note: Illustrates eastern facade of indicative Building H. Refer to page 16

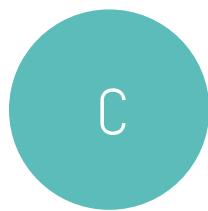

SOLAR ACCESS

SUN SHADING GROUND FLOOR APARTMENTS



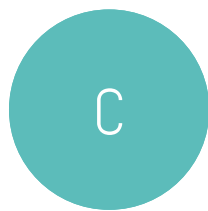

SOLAR ACCESS

SUN SHADING FIRST FLOOR APARTMENTS (INDICATIVE)

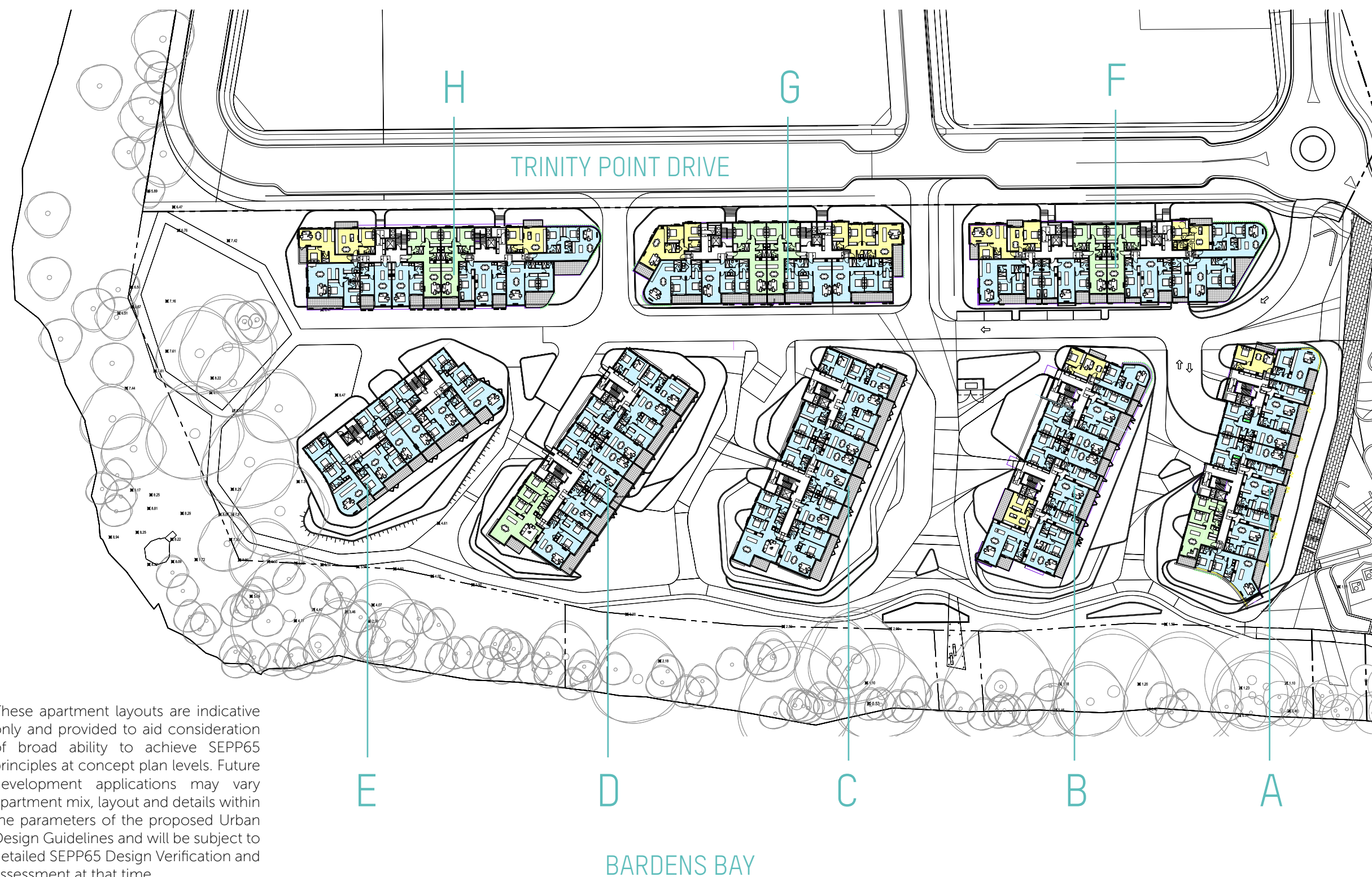

These apartment layouts are indicative only and provided to aid consideration of broad ability to achieve SEPP65 principles at concept plan levels. Future development applications may vary apartment mix, layout and details within the parameters of the proposed Urban Design Guidelines and will be subject to detailed SEPP65 Design Verification and assessment at that time.

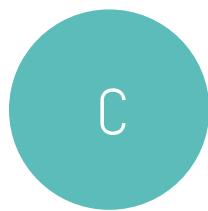

SOLAR ACCESS

SUN SHADING SECOND FLOOR APARTMENTS (INDICATIVE)

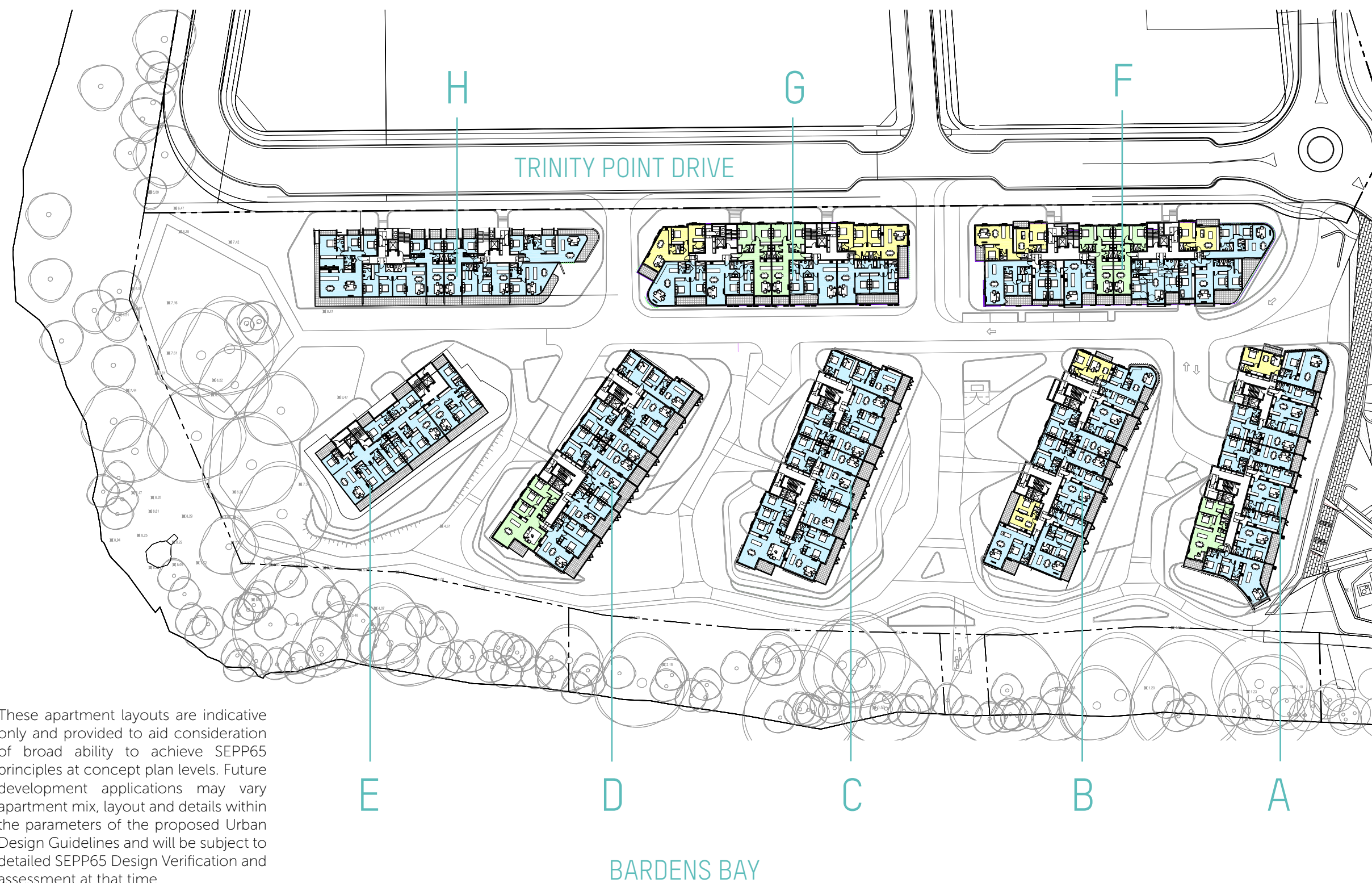

These apartment layouts are indicative only and provided to aid consideration of broad ability to achieve SEPP65 principles at concept plan levels. Future development applications may vary apartment mix, layout and details within the parameters of the proposed Urban Design Guidelines and will be subject to detailed SEPP65 Design Verification and assessment at that time.

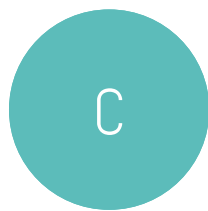

SOLAR ACCESS

SUN SHADING THIRD FLOOR APARTMENTS (INDICATIVE)

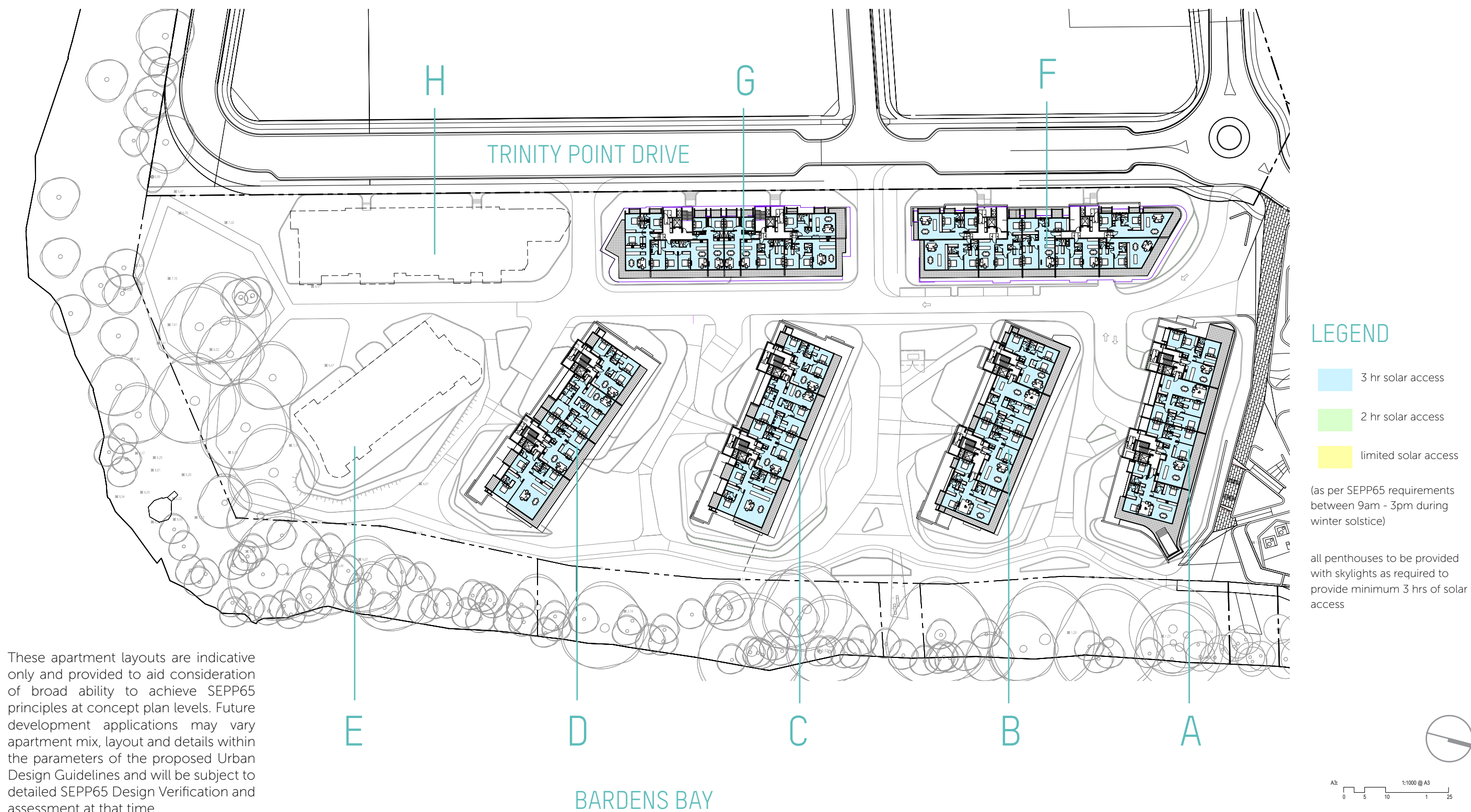

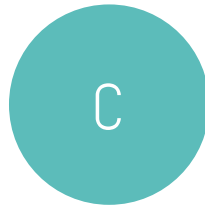

SOLAR ACCESS SUMMARY

	3 hrs solar access units	%	2 hours solar access units	%	Total units
Building A (short-stay)					
Ground floor	7	78%	1	11%	9
First floor	7	78%	1	11%	9
Second floor	7	78%	1	11%	9
Third floor	4	100%	N/A	N/A	4
Building B (short-stay)					
Ground floor	7	78%	N/A	N/A	9
First floor	7	78%	N/A	N/A	9
Second floor	7	78%	N/A	N/A	9
Third floor	4	100%	N/A	N/A	4
Building C (permanent)					
Ground floor	8	100%	N/A	N/A	8
First floor	8	100%	N/A	N/A	8
Second floor	8	100%	N/A	N/A	8
Third floor	4	100%	N/A	N/A	4
Building D (permanent)					
Ground floor	7	88%	1	12%	8
First floor	7	88%	1	12%	8
Second floor	7	88%	1	12%	8
Third floor	4	100%	N/A	N/A	4
Building E (permanent)					
Ground floor	6	100%	N/A	N/A	6
First floor	6	100%	N/A	N/A	6
Second floor	3	100%	N/A	N/A	3
Building F (short-stay)					
Ground floor	N/A	N/A	5	63%	8
First floor	5	63%	2	25%	8
Second floor	5	63%	2	25%	8
Third floor	6	100%	N/A	N/A	6
Building G (permanent)					
Ground floor	4	50%	2	25%	8
First floor	4	50%	2	25%	8
Second floor	4	50%	2	25%	8
Third floor	7	100%	N/A	N/A	7
Building H (permanent)					
Ground floor	5	45%	3	27%	11
First floor	6	55%	2	18%	11
Second floor	8	100%	N/A	N/A	8
TOTAL					
	172	77%	26	10%	224

This exercise has demonstrated that the concept is capable of being designed to meet orientation and solar access principles of SEPP65 as identified in proposed Principle 17, Guideline 17.1. This also aligns with the solar access outcomes generally as reported in Squillace SEPP65 Design Verification Report (March 2015)

88% of apartments receive 2 hours sunlight between 9am & 3pm to both living areas & private open space.

77% of apartments receive 3 hours sunlight between 9am & 3pm to both living areas & private open space.

4% of apartments are south or west facing single aspect apartments. The north-south orientation of Buildings F, G & H directly addresses Trinity Point Drive and its neighbouring residential subdivision, limiting the potential to maximise north facing apartments to these buildings. Despite this, 77% of apartments receive the required 3 hours of sunlight.

