

Requested Parcel : Lot 1 DP 1072555

Identified Parcel : Lot 1 DP 1072555

LGA: RYDE

Parish : HUNTERS HILL

County : CUMBERLAND

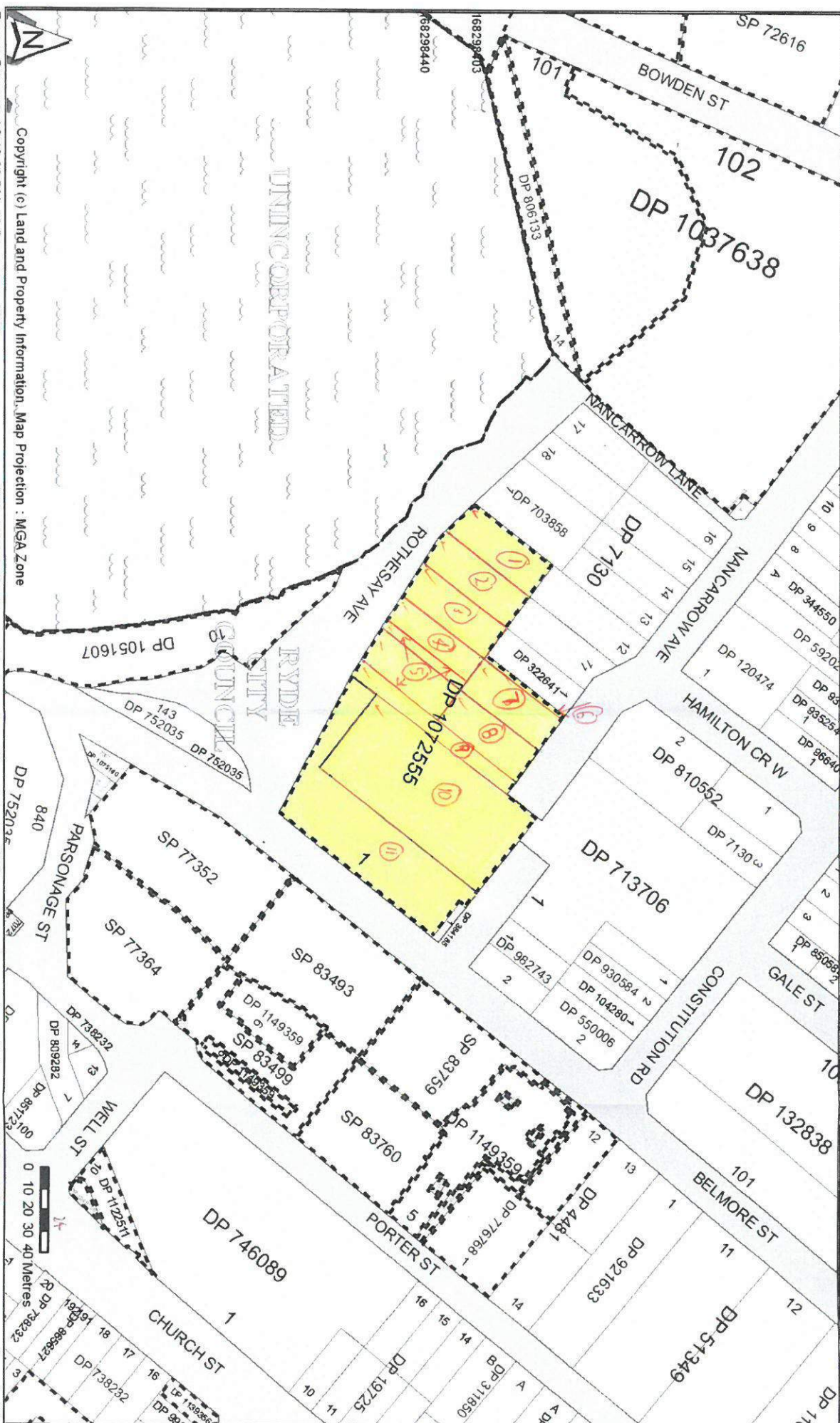

The Lutheran Social & Synagogue Sec 5500
Prohibition Church, Incorporated and
affiliated in the premises.



David J. Smith
Professional Engineer
10000

Submitted for record on behalf of
Lutheran Social & Synagogue Sec 5500
Prohibition Church, Incorporated
Under Power of Attorney No. 382, Book 4284
City of New, Lane County
a Superior
By duly constituted officers who are presently
located at:
JAMES KENNEDY

Department of Land Approval

I, the undersigned, hereby certify
that the foregoing is a true and correct
copy of the original as filed in the
Department of Land Approval.

(Print name of official)

(Print title of official)

(Print name of official)

(Print title of official)

(Print name of official)

(Print title of official)

(Print name of official)

(Print title of official)

(Print name of official)

(Print title of official)

(Print name of official)

(Print title of official)

(Print name of official)

(Print title of official)

(Print name of official)

(Print title of official)

CONSTITUTION ROAD

(20.115 WIDE)
20.115
14
05

HAMILTON CR. WEST

(20.115 WIDE)
20.115
14
05

ROTHESAY AVENUE

(20.115 WIDE)
20.115
14
05

HAMILTON CR.

(20.115 WIDE)
20.115
14
05

BELMORE STREET

(20.115 WIDE)
20.115
14
05

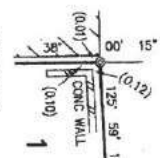
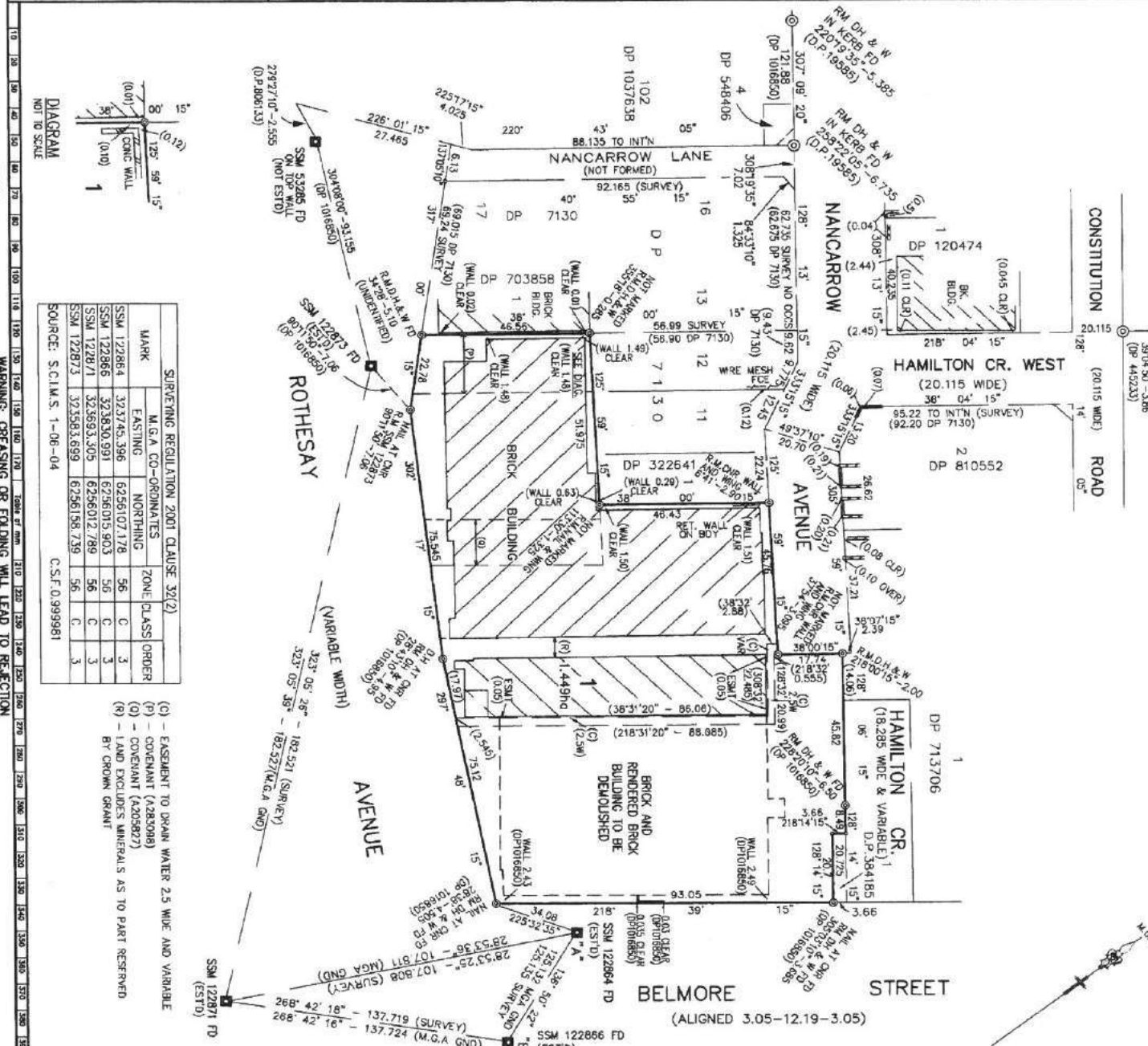

| SURVEYING REGULATION 2001 CLAUSE 30(2) | | | |
|--|---------------------|-------------|-------------|
| MARK | M.G.A. CO-ORDINATES | ZONE | CLASS ORDER |
| SSM 122864 | 323745.396 | 6256107.178 | 56 C 3 |
| SSM 122865 | 323830.991 | 6256012.903 | 56 C 3 |
| SSM 122871 | 323863.305 | 6256012.789 | 56 C 3 |
| SSM 122873 | 323863.699 | 6256138.739 | 56 C 3 |

(c) - EASEMENT TO DRAIN WATER 2.5 WIDE AND VARIABLE
(p) - COVENANT (A283008)
(o) - COVENANT (A205827)
(r) - LAND EXCLUDES MINERALS AS TO PART RESERVED
BY CROWN GRANT

DP1072555

15-9-2004

THE SYSTEM: TORRENS

PURPOSE: CONSOLIDATION

Ref. Map: U0052-62A

Lot 7130, DP 86306, DP 311381

Lot 7130, DP 86306, DP 311381

Lot 7130, DP 86306, DP 311381

Lot 7130, DP 86306, DP 311381

Lot 7130, DP 86306, DP 311381

Lot 7130, DP 86306, DP 311381

Lot 7130, DP 86306, DP 311381

Lot 7130, DP 86306, DP 311381

Lot 7130, DP 86306, DP 311381

Lot 7130, DP 86306, DP 311381

Lot 7130, DP 86306, DP 311381

Lot 7130, DP 86306, DP 311381

Lot 7130, DP 86306, DP 311381

Lot 7130, DP 86306, DP 311381

Lot 7130, DP 86306, DP 311381

Lot 7130, DP 86306, DP 311381

Lot 7130, DP 86306, DP 311381

Lot 7130, DP 86306, DP 311381

Lot 7130, DP 86306, DP 311381

Lot 7130, DP 86306, DP 311381

Lot 7130, DP 86306, DP 311381

Lot 7130, DP 86306, DP 311381

Lot 7130, DP 86306, DP 311381

Lot 7130, DP 86306, DP 311381

Lot 7130, DP 86306, DP 311381

Lot 7130, DP 86306, DP 311381

Lot 7130, DP 86306, DP 311381

Lot 7130, DP 86306, DP 311381

Lot 7130, DP 86306, DP 311381

Lot 7130, DP 86306, DP 311381

Lot 7130, DP 86306, DP 311381

Lot 7130, DP 86306, DP 311381

Lot 7130, DP 86306, DP 311381

Lot 7130, DP 86306, DP 311381

Lot 7130, DP 86306, DP 311381

Lot 7130, DP 86306, DP 311381

Lot 7130, DP 86306, DP 311381

Lot 7130, DP 86306, DP 311381

Lot 7130, DP 86306, DP 311381

Lot 7130, DP 86306, DP 311381

Lot 7130, DP 86306, DP 311381

CONVERSION TABLE ADDED IN
REGISTER GENERAL'S DEPARTMENT

| NO 7150 | CONTINUED |
|---------|-----------|
| AC ON P | SG M |
| - 2 2 | 307M |

Reg:mg /src:M
Req:R734423 /Doc:DP 0007130 P /Rev:04-Oct-1994 /Sta:OK.OK /Prt:16-Dec-2013 15:12 /Pg:ALT /Seq:2 of 2

94200 p 15 w K
D 18-19
Assumed Magnetic Variation 9° 30'
Assumed Declination from A B

for SUPERVISOR JUL 9 1961

DP 7130E

DECLARATION.

I Percy Corbett Clerk of High Court
Licensed Surveyor, specially Licensed under the Real Property Act, do hereby solemnly and severally declare that the boundaries and measurements shown on the Plan are correct for the purposes of the said Act, and that the said Plan, and the survey on the land to which the same relate, have been prepared and made by me, or under my immediate supervision; and I make this solemn declaration conscientiously believing it to be true, and by virtue of the provisions of the Oaths Act, 1900.

Subscribed and delivered before me at Ryde
this 1st day of Sept A.D. 1912

and analyzed before use in. Pyrex
tag of West AD INIZ

Stm. Anderson MD

Ruey and Kaffell

Loaned Surpser

Date of Survey September, 1912

Date of Survey September, 1912.

APP ED.
Wm. H. Hays
Oct 4 1912 Mayor.

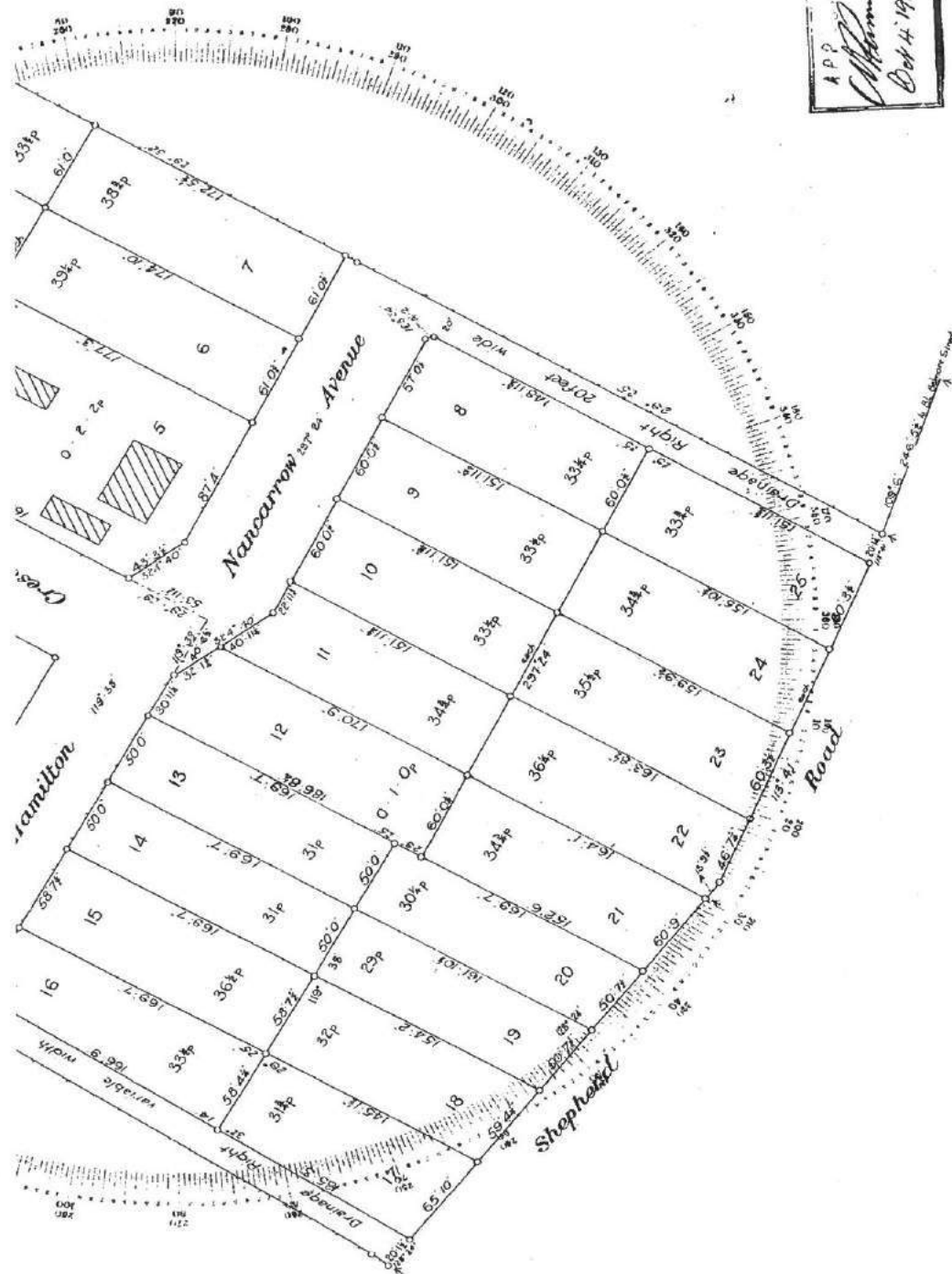

M. RYDE

DP7130[®]

7130

PLAN

Nancarrow's Estate

Municipality of Ryde
Parish of Hunters Hill County of Cumberland

Scale 60 feet to an Inch.

being the land Comprised in Application No 17904

CONVERSION TABLE ADDED IN
SIOGRAPH GENERAL'S DEPARTMENT

DP 7130

| FEET | | INCHES | | METRES | |
|------|---|--------|---|--------|-------|
| 1 | 0 | 0 | 0 | 0 | 0.30 |
| 2 | 0 | 0 | 0 | 0 | 0.61 |
| 3 | 0 | 0 | 0 | 0 | 0.91 |
| 4 | 0 | 0 | 0 | 0 | 1.22 |
| 5 | 0 | 0 | 0 | 0 | 1.52 |
| 6 | 0 | 0 | 0 | 0 | 1.83 |
| 7 | 0 | 0 | 0 | 0 | 2.13 |
| 8 | 0 | 0 | 0 | 0 | 2.44 |
| 9 | 0 | 0 | 0 | 0 | 2.74 |
| 10 | 0 | 0 | 0 | 0 | 3.05 |
| 11 | 0 | 0 | 0 | 0 | 3.35 |
| 12 | 0 | 0 | 0 | 0 | 3.66 |
| 13 | 0 | 0 | 0 | 0 | 3.96 |
| 14 | 0 | 0 | 0 | 0 | 4.27 |
| 15 | 0 | 0 | 0 | 0 | 4.57 |
| 16 | 0 | 0 | 0 | 0 | 4.88 |
| 17 | 0 | 0 | 0 | 0 | 5.18 |
| 18 | 0 | 0 | 0 | 0 | 5.49 |
| 19 | 0 | 0 | 0 | 0 | 5.79 |
| 20 | 0 | 0 | 0 | 0 | 6.10 |
| 21 | 0 | 0 | 0 | 0 | 6.40 |
| 22 | 0 | 0 | 0 | 0 | 6.71 |
| 23 | 0 | 0 | 0 | 0 | 7.01 |
| 24 | 0 | 0 | 0 | 0 | 7.32 |
| 25 | 0 | 0 | 0 | 0 | 7.62 |
| 26 | 0 | 0 | 0 | 0 | 7.93 |
| 27 | 0 | 0 | 0 | 0 | 8.23 |
| 28 | 0 | 0 | 0 | 0 | 8.54 |
| 29 | 0 | 0 | 0 | 0 | 8.84 |
| 30 | 0 | 0 | 0 | 0 | 9.14 |
| 31 | 0 | 0 | 0 | 0 | 9.45 |
| 32 | 0 | 0 | 0 | 0 | 9.75 |
| 33 | 0 | 0 | 0 | 0 | 10.06 |
| 34 | 0 | 0 | 0 | 0 | 10.36 |
| 35 | 0 | 0 | 0 | 0 | 10.67 |
| 36 | 0 | 0 | 0 | 0 | 10.97 |
| 37 | 0 | 0 | 0 | 0 | 11.28 |
| 38 | 0 | 0 | 0 | 0 | 11.58 |
| 39 | 0 | 0 | 0 | 0 | 11.88 |
| 40 | 0 | 0 | 0 | 0 | 12.19 |
| 41 | 0 | 0 | 0 | 0 | 12.49 |
| 42 | 0 | 0 | 0 | 0 | 12.80 |
| 43 | 0 | 0 | 0 | 0 | 13.10 |
| 44 | 0 | 0 | 0 | 0 | 13.41 |
| 45 | 0 | 0 | 0 | 0 | 13.71 |
| 46 | 0 | 0 | 0 | 0 | 14.02 |
| 47 | 0 | 0 | 0 | 0 | 14.32 |
| 48 | 0 | 0 | 0 | 0 | 14.63 |
| 49 | 0 | 0 | 0 | 0 | 14.93 |
| 50 | 0 | 0 | 0 | 0 | 15.24 |
| 51 | 0 | 0 | 0 | 0 | 15.54 |
| 52 | 0 | 0 | 0 | 0 | 15.85 |
| 53 | 0 | 0 | 0 | 0 | 16.15 |
| 54 | 0 | 0 | 0 | 0 | 16.46 |
| 55 | 0 | 0 | 0 | 0 | 16.76 |
| 56 | 0 | 0 | 0 | 0 | 17.07 |
| 57 | 0 | 0 | 0 | 0 | 17.37 |
| 58 | 0 | 0 | 0 | 0 | 17.68 |
| 59 | 0 | 0 | 0 | 0 | 17.98 |
| 60 | 0 | 0 | 0 | 0 | 18.29 |
| 61 | 0 | 0 | 0 | 0 | 18.59 |
| 62 | 0 | 0 | 0 | 0 | 18.90 |
| 63 | 0 | 0 | 0 | 0 | 19.20 |
| 64 | 0 | 0 | 0 | 0 | 19.51 |
| 65 | 0 | 0 | 0 | 0 | 19.81 |
| 66 | 0 | 0 | 0 | 0 | 20.12 |
| 67 | 0 | 0 | 0 | 0 | 20.42 |
| 68 | 0 | 0 | 0 | 0 | 20.73 |
| 69 | 0 | 0 | 0 | 0 | 21.03 |
| 70 | 0 | 0 | 0 | 0 | 21.34 |
| 71 | 0 | 0 | 0 | 0 | 21.64 |
| 72 | 0 | 0 | 0 | 0 | 21.95 |
| 73 | 0 | 0 | 0 | 0 | 22.25 |
| 74 | 0 | 0 | 0 | 0 | 22.56 |
| 75 | 0 | 0 | 0 | 0 | 22.86 |
| 76 | 0 | 0 | 0 | 0 | 23.17 |
| 77 | 0 | 0 | 0 | 0 | 23.47 |
| 78 | 0 | 0 | 0 | 0 | 23.78 |
| 79 | 0 | 0 | 0 | 0 | 24.08 |
| 80 | 0 | 0 | 0 | 0 | 24.39 |
| 81 | 0 | 0 | 0 | 0 | 24.69 |
| 82 | 0 | 0 | 0 | 0 | 25.00 |
| 83 | 0 | 0 | 0 | 0 | 25.30 |
| 84 | 0 | 0 | 0 | 0 | 25.61 |
| 85 | 0 | 0 | 0 | 0 | 25.91 |
| 86 | 0 | 0 | 0 | 0 | 26.22 |
| 87 | 0 | 0 | 0 | 0 | 26.52 |
| 88 | 0 | 0 | 0 | 0 | 26.83 |
| 89 | 0 | 0 | 0 | 0 | 27.13 |
| 90 | 0 | 0 | 0 | 0 | 27.44 |
| 91 | 0 | 0 | 0 | 0 | 27.74 |
| 92 | 0 | 0 | 0 | 0 | 28.05 |
| 93 | 0 | 0 | 0 | 0 | 28.35 |
| 94 | 0 | 0 | 0 | 0 | 28.66 |
| 95 | 0 | 0 | 0 | 0 | 28.96 |
| 96 | 0 | 0 | 0 | 0 | 29.27 |
| 97 | 0 | 0 | 0 | 0 | 29.57 |
| 98 | 0 | 0 | 0 | 0 | 29.88 |
| 99 | 0 | 0 | 0 | 0 | 30.18 |
| 100 | 0 | 0 | 0 | 0 | 30.49 |
| 101 | 0 | 0 | 0 | 0 | 30.79 |
| 102 | 0 | 0 | 0 | 0 | 31.10 |
| 103 | 0 | 0 | 0 | 0 | 31.40 |
| 104 | 0 | 0 | 0 | 0 | 31.71 |
| 105 | 0 | 0 | 0 | 0 | 32.01 |
| 106 | 0 | 0 | 0 | 0 | 32.32 |
| 107 | 0 | 0 | 0 | 0 | 32.62 |
| 108 | 0 | 0 | 0 | 0 | 32.93 |
| 109 | 0 | 0 | 0 | 0 | 33.23 |
| 110 | 0 | 0 | 0 | 0 | 33.54 |
| 111 | 0 | 0 | 0 | 0 | 33.84 |
| 112 | 0 | 0 | 0 | 0 | 34.15 |
| 113 | 0 | 0 | 0 | 0 | 34.45 |
| 114 | 0 | 0 | 0 | 0 | 34.76 |
| 115 | 0 | 0 | 0 | 0 | 35.06 |
| 116 | 0 | 0 | 0 | 0 | 35.37 |
| 117 | 0 | 0 | 0 | 0 | 35.67 |
| 118 | 0 | 0 | 0 | 0 | 35.98 |
| 119 | 0 | 0 | 0 | 0 | 36.28 |
| 120 | 0 | 0 | 0 | 0 | 36.59 |
| 121 | 0 | 0 | 0 | 0 | 36.89 |
| 122 | 0 | 0 | 0 | 0 | 37.20 |
| 123 | 0 | 0 | 0 | 0 | 37.50 |
| 124 | 0 | 0 | 0 | 0 | 37.81 |
| 125 | 0 | 0 | 0 | 0 | 38.11 |
| 126 | 0 | 0 | 0 | 0 | 38.42 |
| 127 | 0 | 0 | 0 | 0 | 38.72 |
| 128 | 0 | 0 | 0 | 0 | 39.03 |
| 129 | 0 | 0 | 0 | 0 | 39.33 |
| 130 | 0 | 0 | 0 | 0 | 39.64 |
| 131 | 0 | 0 | 0 | 0 | 39.94 |
| 132 | 0 | 0 | 0 | 0 | 40.25 |
| 133 | 0 | 0 | 0 | 0 | 40.55 |
| 134 | 0 | 0 | 0 | 0 | 40.86 |
| 135 | 0 | 0 | 0 | 0 | 41.16 |
| 136 | 0 | 0 | 0 | 0 | 41.47 |
| 137 | 0 | 0 | 0 | 0 | 41.77 |
| 138 | 0 | 0 | 0 | 0 | 42.08 |
| 139 | 0 | 0 | 0 | 0 | 42.38 |
| 140 | 0 | 0 | 0 | 0 | 42.69 |
| 141 | 0 | 0 | 0 | 0 | 42.99 |
| 142 | 0 | 0 | 0 | 0 | 43.30 |
| 143 | 0 | 0 | 0 | 0 | 43.60 |
| 144 | 0 | 0 | 0 | 0 | 43.91 |
| 145 | 0 | 0 | 0 | 0 | 44.21 |
| 146 | 0 | 0 | 0 | 0 | 44.52 |
| 147 | 0 | 0 | 0 | 0 | 44.82 |
| 148 | 0 | 0 | 0 | 0 | 45.13 |
| 149 | 0 | 0 | 0 | 0 | 45.43 |
| 150 | 0 | 0 | 0 | 0 | 45.74 |
| 151 | 0 | 0 | 0 | 0 | 46.04 |
| 152 | 0 | 0 | 0 | 0 | 46.35 |
| 153 | 0 | 0 | 0 | 0 | 46.65 |
| 154 | 0 | 0 | 0 | 0 | 46.96 |
| 155 | 0 | 0 | 0 | 0 | 47.26 |
| 156 | 0 | 0 | 0 | 0 | 47.57 |
| 157 | 0 | 0 | 0 | 0 | 47.87 |
| 158 | 0 | 0 | 0 | 0 | 48.18 |
| 159 | 0 | 0 | 0 | 0 | 48.48 |
| 160 | 0 | 0 | 0 | 0 | 48.79 |
| 161 | 0 | 0 | 0 | 0 | 49.09 |
| 162 | 0 | 0 | 0 | 0 | 49.40 |
| 163 | 0 | 0 | 0 | 0 | 49.70 |
| 164 | 0 | 0 | 0 | 0 | 50.01 |
| 165 | 0 | 0 | 0 | 0 | 50.31 |
| 166 | 0 | 0 | 0 | 0 | 50.62 |
| 167 | 0 | 0 | 0 | 0 | 50.92 |
| 168 | 0 | 0 | 0 | 0 | 51.23 |
| 169 | 0 | 0 | 0 | 0 | 51.53 |
| 170 | 0 | 0 | 0 | 0 | 51.84 |
| 171 | 0 | 0 | 0 | 0 | 52.14 |
| 172 | 0 | 0 | 0 | 0 | 52.45 |
| 173 | 0 | 0 | 0 | 0 | 52.75 |
| 174 | 0 | 0 | 0 | 0 | 53.06 |
| 175 | 0 | 0 | 0 | 0 | 53.36 |
| 176 | 0 | 0 | 0 | 0 | 53.67 |
| 177 | 0 | 0 | 0 | 0 | 53.97 |
| 178 | 0 | 0 | 0 | 0 | 54.28 |
| 179 | 0 | 0 | 0 | 0 | 54.58 |
| 180 | 0 | 0 | 0 | 0 | 54.89 |
| 181 | 0 | 0 | 0 | 0 | 55.19 |
| 182 | 0 | 0 | 0 | 0 | 55.50 |
| 183 | 0 | 0 | 0 | 0 | 55.80 |
| 184 | 0 | 0 | 0 | 0 | 56.11 |
| 185 | 0 | 0 | 0 | 0 | 56.41 |
| 186 | 0 | 0 | 0 | 0 | 56.72 |
| 187 | 0 | 0 | 0 | 0 | 57.02 |
| 188 | 0 | 0 | 0 | 0 | 57.33 |
| 189 | 0 | 0 | 0 | 0 | 57.63 |
| 190 | 0 | 0 | 0 | 0 | 57.94 |
| 191 | 0 | 0 | 0 | 0 | 58.24 |
| 192 | 0 | 0 | 0 | 0 | 58.55 |
| 193 | 0 | 0 | 0 | 0 | 58.85 |
| 194 | 0 | 0 | 0 | 0 | 59.16 |
| 195 | 0 | 0 | 0 | 0 | 59.46 |
| 196 | 0 | 0 | 0 | 0 | 59.77 |
| 197 | 0 | 0 | 0 | 0 | 60.07 |
| 198 | 0 | 0 | 0 | 0 | 60.38 |
| 199 | 0 | 0 | 0 | 0 | 60.68 |
| 200 | 0 | 0 | 0 | 0 | 60.99 |
| 201 | 0 | 0 | 0 | 0 | 61.29 |
| 202 | 0 | 0 | 0 | 0 | 61.60 |
| 203 | 0 | 0 | 0 | 0 | 61.90 |
| 204 | 0 | 0 | 0 | 0 | 62.21 |
| 205 | 0 | 0 | 0 | 0 | 62.51 |
| 206 | 0 | 0 | 0 | 0 | 62.82 |
| 207 | 0 | 0 | 0 | 0 | 63.12 |
| 208 | 0 | 0 | 0 | 0 | 63.43 |
| 209 | 0 | 0 | 0 | 0 | 63.73 |
| 210 | 0 | 0 | 0 | 0 | 64.04 |
| 211 | 0 | 0 | 0 | 0 | 64.34 |
| 212 | 0 | 0 | 0 | 0 | 64.65 |
| 213 | 0 | 0 | 0 | 0 | 64.95 |
| 214 | 0 | 0 | 0 | 0 | 65.26 |
| 215 | 0 | 0 | 0 | 0 | 65.56 |
| 216 | 0 | 0 | 0 | 0 | 65.87 |
| 217 | 0 | 0 | 0 | 0 | 66.17 |
| 218 | 0 | 0 | 0 | 0 | 66.48 |
| 219 | 0 | 0 | 0 | 0 | 66.78 |
| 220 | 0 | 0 | 0 | 0 | 67.09 |
| 221 | 0 | 0 | 0 | 0 | 67.39 |
| 222 | 0 | 0 | 0 | 0 | 67.70 |
| 223 | 0 | 0 | 0 | 0 | 68.00 |
| 224 | 0 | 0 | 0 | 0 | 68.31 |
| 225 | 0 | 0 | 0 | 0 | 68.61 |
| 226 | 0 | 0 | 0 | 0 | 68.92 |
| 227 | 0 | 0 | 0 | 0 | 69.22 |
| 228 | 0 | 0 | 0 | 0 | 69.53 |
| 229 | 0 | 0 | 0 | 0 | 69.83 |
| 230 | 0 | 0 | 0 | 0 | 70.14 |
| 231 | 0 | 0 | 0 | 0 | 70.44 |
| 232 | 0 | 0 | 0 | 0 | 70.75 |
| 233 | 0 | 0 | 0 | 0 | 71.05 |
| 234 | 0 | 0 | 0 | 0 | 71.36 |
| 235 | 0 | 0 | 0 | 0 | 71.66 |
| 236 | 0 | 0 | 0 | 0 | 71.97 |
| 237 | 0 | 0 | 0 | 0 | 72.27 |
| 238 | 0 | 0 | 0 | 0 | 72.58 |
| 239 | 0 | 0 | 0 | 0 | 72.88 |
| 240 | 0 | 0 | 0 | 0 | 73.19 |
| 241 | 0 | 0 | 0 | 0 | 73.49 |
| 242 | 0 | 0 | 0 | 0 | 73.80 |
| 243 | 0 | 0 | 0 | 0 | 74.10 |
| 244 | 0 | 0 | 0 | 0 | 74.41 |
| 245 | 0 | 0 | 0 | 0 | 74.71 |
| 246 | 0 | 0 | 0 | 0 | 75.02 |
| 247 | 0 | 0 | 0 | 0 | 75.32 |
| 248 | 0 | 0 | 0 | 0 | 75.63 |
| 249 | 0 | 0 | 0 | 0 | 75.93 |
| 250 | 0 | 0 | 0 | 0 | 76.24 |
| 251 | 0 | 0 | 0 | 0 | 76.54 |
| 252 | 0 | 0 | 0 | 0 | 76.85 |
| 253 | 0 | 0 | 0 | 0 | 77.15 |
| 254 | 0 | 0 | 0 | 0 | 77.46 |
| 255 | 0 | 0 | 0 | 0 | 77.76 |
| 256 | 0 | 0 | 0 | 0 | 78.07 |
| 257 | 0 | 0 | 0 | 0 | 78.37 |
| 258 | 0 | 0 | 0 | 0 | 78.68 |
| 259 | 0 | 0 | 0 | 0 | 78.98 |
| 260 | 0 | 0 | 0 | 0 | 79.29 |
| 261 | 0 | 0 | 0 | 0 | 79.59 |
| 262 | 0 | 0 | 0 | 0 | 79.90 |
| 263 | 0 | 0 | 0 | 0 | 80.20 |
| 264 | 0 | 0 | 0 | 0 | 80.51 |
| 265 | 0 | 0 | 0 | 0 | 80.81 |
| 266 | 0 | 0 | 0 | 0 | 81.12 |
| 267 | 0 | 0 | 0 | 0 | 81.42 |
| 268 | 0 | 0 | 0 | 0 | 81.73 |
| 269 | 0 | 0 | 0 | 0 | 82.03 |
| 270 | 0 | 0 | 0 | 0 | 82.34 |
| 271 | 0 | | | | |

Ø LOT 1 IN DP 301811
* LOT 1 IN DP 384185

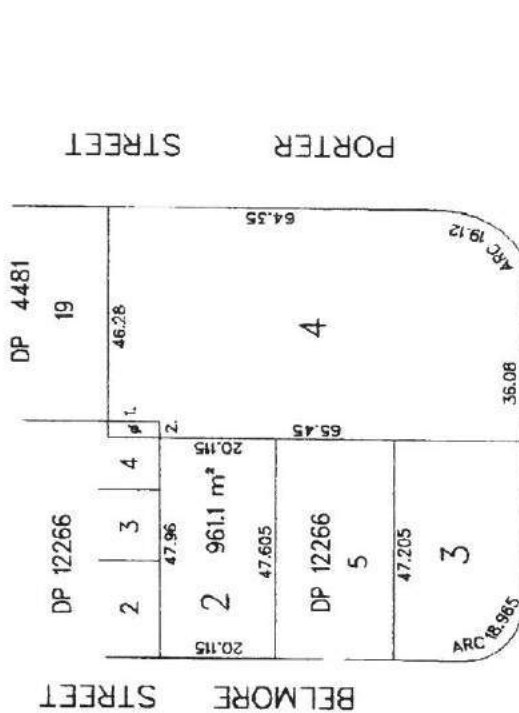

SCHEDULE

| LINE | DISTANCE |
|------|----------|
| 1 | 11.055 |
| 2 | 1.955 |
| 3 | 3.66 |
| 4 | 8.49 |
| 5 | 12.88 |

WELL STREET

HAMILTON
CRESCENT

3275 m²
(DEDN)

DP 86306

ROTHESAY
AVENUE

LAND AND PROPERTY INFORMATION NEW SOUTH WALES - HISTORICAL SEARCH

SEARCH DATE

16/12/2013 3:14PM

FOLIO: 21/7130

First Title(s): SEE PRIOR TITLE(S)

Prior Title(s): VOL 4708 FOL 179

| Recorded | Number | Type of Instrument | C.T. Issue |
|------------|-----------|-----------------------------|-----------------------------------|
| 21/12/1988 | | TITLE AUTOMATION PROJECT | LOT RECORDED FOLIO NOT CREATED |
| 9/9/1993 | | CONVERTED TO COMPUTER FOLIO | FOLIO CREATED CT NOT ISSUED |
| 6/11/2000 | 7081412 | TRANSFER | |
| 6/11/2000 | 7081413 | MORTGAGE | EDITION 1 |
| 15/9/2004 | DP1072555 | DEPOSITED PLAN | FOLIO CANCELLED |

*** END OF SEARCH ***

Ref:mg /Src:M 97-01T
 Licence: 10V/0096/96
 Edition: 9804

TRANSFER
 New South Wales
 Real Property Act 1900

7081412R

**STAMP DUTY**

Office of State Revenue use only

NEW SOUTH WALES DUTY
 17-08-2000 0000391486-001
 SECTION 18(2)
 DUTY \$ *****2.00

(A) TORRENS TITLE

If appropriate, specify the part or share transferred Auto Consol 10586-183, Folio Identifiers 21/7130, 22/7130 & 23/7130 and Part Auto Consol 8457-48 being Lot 8 in DP 7130, Lot 1-2 in DP311381, Lot 2 in DP439502, Lot 1 in DP86306 & Lot 1 in

(B) LODGED BY

| | | | |
|-----------------------|--|------------------------------------|--|
| LTO Box 374 | Name, Address or DX and Telephone WBC | DP456725 Now Being 111016850 | CODES T TS (s713) TW (Sheriff) |
| Reference (optional): | | 46903072-GMN | |

(C) TRANSFEROR

MEADOWBANK PROPERTIES PTY LTD ACN 000 117 215

(D)

The transferor acknowledges receipt of the consideration of \$ 6,200,000.00 and as regards the land specified above transfers to the transferee an estate in fee simple.

(E)

Encumbrances (if applicable): 1. 2. 3.

(F) TRANSFEE

SYDNEY SAE SOON PRESBYTERIAN CHURCH INC

(G)

TENANCY:

(H) We certify this dealing correct for the purposes of the Real Property Act 1900.

DATE: 28 AUGUST 2009

Signed in my presence by the transferor who is personally known to me.
 THE COMMON SEAL of MEADOWBANK PROPERTIES PTY LTD
 was duly fixed in the presence of:

Signature of witness
 Director

Name of witness

Address of witness
 Secretary

Signature of transferor



Signed in my presence by the transferee who is personally known to me.

Signature of witness:

Name of witness:

Address of witness:

Signature of transferee:

If signed on the transferee's behalf by a solicitor or licensed conveyancer, show the signatory's full name and capacity below:

SANDRA R. BATEY
 Solicitor for the Transferee

All handwriting must be in block capitals.

A set of notes on this form (97-01T-2) is available from the Land Titles Office.

Page 1 of

number additional pages sequentially

Checked by (LTO use):

BSM12

CT Produced 8457-484C.

CT SIGHTED
CANC. & RET.

LAND AND PROPERTY INFORMATION NEW SOUTH WALES - HISTORICAL SEARCH

SEARCH DATE

16/12/2013 3:14PM

FOLIO: 22/7130

First Title(s): SEE PRIOR TITLE(S)

Prior Title(s): VOL 5521 FOL 128

| Recorded | Number | Type of Instrument | C.T. Issue |
|------------|-----------|-----------------------------|-----------------------------------|
| 18/12/1988 | | TITLE AUTOMATION PROJECT | LOT RECORDED FOLIO NOT CREATED |
| 24/10/1989 | | CONVERTED TO COMPUTER FOLIO | FOLIO CREATED CT NOT ISSUED |
| 6/11/2000 | 7081412 | TRANSFER | |
| 6/11/2000 | 7081413 | MORTGAGE | EDITION 1 |
| 15/9/2004 | DP1072555 | DEPOSITED PLAN | FOLIO CANCELLED |

*** END OF SEARCH ***

mg

PRINTED ON 16/12/2013

LAND AND PROPERTY INFORMATION NEW SOUTH WALES - HISTORICAL SEARCH

SEARCH DATE

16/12/2013 3:14PM

FOLIO: 23/7130

First Title(s): SEE PRIOR TITLE(S)

Prior Title(s): VOL 5519 FOL 117

| Recorded | Number | Type of Instrument | C.T. Issue |
|------------|-----------|-----------------------------|-----------------------------------|
| 18/12/1988 | | TITLE AUTOMATION PROJECT | LOT RECORDED FOLIO NOT CREATED |
| 14/7/1989 | | CONVERTED TO COMPUTER FOLIO | FOLIO CREATED CT NOT ISSUED |
| 6/11/2000 | 7081412 | TRANSFER | |
| 6/11/2000 | 7081413 | MORTGAGE | EDITION 1 |
| 15/9/2004 | DP1072555 | DEPOSITED PLAN | FOLIO CANCELLED |

*** END OF SEARCH ***

mg

PRINTED ON 16/12/2013

LAND AND PROPERTY INFORMATION NEW SOUTH WALES - HISTORICAL SEARCH

SEARCH DATE

16/12/2013 3:19PM

FOLIO: AUTO CONSOL 8457-48

| Recorded | Number | Type of Instrument | C.T. Issue |
|--|-----------|--|-----------------|
| 29/1/1998 | | CONSOL HISTORY RECORD CREATED FOR AUTO CONSOL 8457-48 | |
| PARCELS IN CONSOL ARE: | | | |
| 17-19/4481, 8/7130, 24-25/7130, 1-5/12266, 1/86306, 1/301811, 2/439502, 1-4/456725. | | | |
| 26/3/1999 | 5708248 | 24/7130 EXCISED | |
| 26/3/1999 | 5708248 | 25/7130 EXCISED | |
| 29/3/1999 | 5710851 | 1/311381 ADDED | |
| 29/3/1999 | 5710851 | 2/311381 ADDED | |
| 19/5/2000 | 6796721 | DEPARTMENTAL DEALING | |
| 22/6/2000 | 6879947 | APPLICATION FOR REPLACEMENT CERTIFICATE OF TITLE | EDITION 1 |
| 24/8/2000 | 7043288 | 1/456725 EXCISED | |
| 24/8/2000 | 7043288 | 2/456725 EXCISED | |
| 24/8/2000 | 7043288 | 3/456725 EXCISED | |
| 24/8/2000 | 7043288 | 4/456725 EXCISED | EDITION 2 |
| 21/9/2000 | 7102748 | DEPARTMENTAL DEALING | EDITION 3 |
| 6/11/2000 | 7201277 | 17/4481 EXCISED | |
| 6/11/2000 | 7201277 | 18/4481 EXCISED | |
| 6/11/2000 | 7201277 | 19/4481 EXCISED | |
| 6/11/2000 | 7201277 | 1/12266 EXCISED | |
| 6/11/2000 | 7201277 | 2/12266 EXCISED | |
| 6/11/2000 | 7201277 | 3/12266 EXCISED | |
| 6/11/2000 | 7201277 | 4/12266 EXCISED | |
| 6/11/2000 | 7201277 | 5/12266 EXCISED | |
| 6/11/2000 | 7201277 | 1/301811 EXCISED | |
| 6/11/2000 | 7081412 | TRANSFER | |
| 6/11/2000 | 7081413 | MORTGAGE | EDITION 4 |
| 15/9/2004 | DP1072555 | DEPOSITED PLAN | FOLIO CANCELLED |

*** END OF SEARCH ***

mg

PRINTED ON 16/12/2013

CERTIFICATE OF TITLE
REAL PROPERTY ACT, 1900, as amended.

NEW SOUTH WALES

Appln. No. 17904
Prior Title Vol. 4368 Fol. 226



Vol. **10586** Fol. **183**

CANCELLED

HB Edition issued 27-6-1967.

K681086

SEE AUTO FOLIO

I certify that the person described in the First Schedule is the registered proprietor of the undermentioned estate in the land within described subject nevertheless to such exceptions encumbrances and interests as are shown in the Second Schedule.

Witness *M. Salter*

J. J. J. J.
Registrar General.



PLAN SHOWING LOCATION OF LAND

GRY

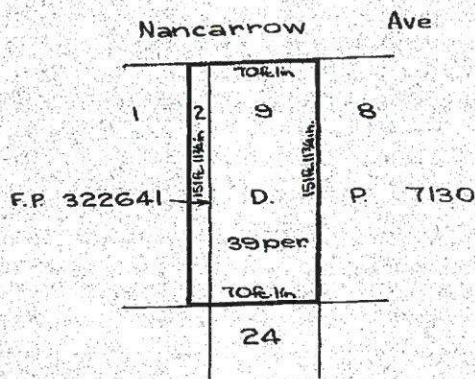

K 681086 *chh.*

AB

Scale: 80 feet to one inch.

ESTATE AND LAND REFERRED TO

Estate in Fee Simple in Lot 9 in Deposited Plan 7130 and Lot 2 in plan lodged with Order No. B782771 (filed as F.P. 322641) in the Municipality of Ryde, Parish of Hunters Hill and County of Cumberland being part of Portion 12 granted to James Bradley on 20-2-1794.

FIRST SCHEDULE (continued overleaf)

PLICO INVESTMENTS PTY. LTD.

SECOND SCHEDULE (continued overleaf)

1. Reservations and conditions, if any, contained in the Crown Grant above referred to.
2. Mortgage No. K53937 to Rural Bank of New South Wales. Entered 27-7-1965. Discharged L 668151

J. J. J. J.
Registrar General.

WARNING THIS DOCUMENT MUST NOT BE REMOVED FROM THE LAND TITLES OFFICE

10586183



REGISTERED PROPRIETOR

GAUGLE

SEE AUTO EOLIO

PARTICULARS

NOTE: ENTRIES RULED THROUGH AND AUTHENTICATED BY THE SEAL OF THE REGISTRAR-GENERAL ARE CANCELLED

LAND AND PROPERTY INFORMATION NEW SOUTH WALES - HISTORICAL SEARCH

SEARCH DATE

16/12/2013 3:21PM

FOLIO: AUTO CONSOL 10586-183

| Recorded | Number | Type of Instrument | C.T. Issue |
|-----------|--------|--|------------|
| 15/8/1991 | | CONSOL HISTORY RECORD CREATED FOR AUTO CONSOL 10586-183 | |

PARCELS IN CONSOL ARE:
9/7130, 2/322641.

| | | | |
|-----------|-----------|----------------|-----------------|
| 6/11/2000 | 7081412 | TRANSFER | |
| 6/11/2000 | 7081413 | MORTGAGE | EDITION 1 |
| 15/9/2004 | DP1072555 | DEPOSITED PLAN | FOLIO CANCELLED |

*** END OF SEARCH ***

LAND AND PROPERTY INFORMATION NEW SOUTH WALES - HISTORICAL SEARCH

SEARCH DATE

16/12/2013 3:14PM

FOLIO: 1/456725

First Title(s): SEE PRIOR TITLE(S)

Prior Title(s): VOL 8457 FOL 48

| Recorded | Number | Type of Instrument | C.T. Issue |
|-----------|----------|-------------------------------------|-----------------------------------|
| 15/1/1998 | DP456725 | DEPOSITED PLAN | LOT RECORDED FOLIO NOT CREATED |
| 29/1/1998 | | CONVERTED TO AUTO CONSOL 8457-48 | CONSOL CREATED CT NOT ISSUED |

FIRST TITLES (S) AS AMENDED:

VOL 18 FOL 17, VOL 124 FOL 115.

| | | | |
|-----------|-----------|-------------------------------------|-----------------|
| 24/8/2000 | 7043288 | EXCISED FROM AUTO CONSOL 8457-48 | |
| 24/8/2000 | DP1016850 | DEPOSITED PLAN | FOLIO CANCELLED |

*** END OF SEARCH ***

LAND AND PROPERTY INFORMATION NEW SOUTH WALES - HISTORICAL SEARCH

SEARCH DATE

16/12/2013 3:16PM

FOLIO: 1/1016850

First Title(s): VOL 124 FOL 115 VOL 18 FOL 17

Prior Title(s): 1/456725

| Recorded | Number | Type of Instrument | C.T. Issue |
|-----------|-----------|--------------------|----------------------------|
| 24/8/2000 | DP1016850 | DEPOSITED PLAN | FOLIO CREATED EDITION 1 |
| 6/11/2000 | 7081412 | TRANSFER | |
| 6/11/2000 | 7081413 | MORTGAGE | EDITION 2 |
| 15/9/2004 | DP1072555 | DEPOSITED PLAN | FOLIO CANCELLED |

*** END OF SEARCH ***

mg

PRINTED ON 16/12/2013

LAND AND PROPERTY INFORMATION NEW SOUTH WALES - HISTORICAL SEARCH

SEARCH DATE

16/12/2013 3:13PM

FOLIO: 1/1072555

First Title(s): VOL 124 FOL 115 VOL 18 FOL 17
VOL 8025 FOL 170

Prior Title(s): 21-23/7130 1/1016850
VOL 8457 FOL 48 VOL 10586 FOL 183

| Recorded | Number | Type of Instrument | C.T. Issue |
|-----------|-----------|-----------------------|----------------------------|
| 15/9/2004 | DP1072555 | DEPOSITED PLAN | FOLIO CREATED EDITION 1 |
| 2/8/2006 | AC499011 | DISCHARGE OF MORTGAGE | |
| 2/8/2006 | AC499012 | MORTGAGE | EDITION 2 |
| 25/7/2008 | AD955691 | WITHDRAWN - LEASE | |
| 28/7/2008 | AD955688 | DISCHARGE OF MORTGAGE | |
| 28/7/2008 | AD955689 | TRANSFER | |
| 28/7/2008 | AD955690 | MORTGAGE | EDITION 3 |
| 17/6/2011 | AG305316 | DISCHARGE OF MORTGAGE | |
| 17/6/2011 | AG305321 | MORTGAGE | EDITION 4 |

*** END OF SEARCH ***

mg

PRINTED ON 16/12/2013



Title Search

InfoTrack
An Approved LPI NSW
Information Broker

LAND AND PROPERTY INFORMATION NEW SOUTH WALES - TITLE SEARCH

FOLIO: 1/1072555

| SEARCH DATE | TIME | EDITION NO | DATE |
|-------------|---------|------------|-----------|
| 16/12/2013 | 3:13 PM | 4 | 17/6/2011 |

LAND

LOT 1 IN DEPOSITED PLAN 1072555
AT RYDE
LOCAL GOVERNMENT AREA RYDE
PARISH OF HUNTERS HILL COUNTY OF CUMBERLAND
TITLE DIAGRAM DP1072555

FIRST SCHEDULE

BAYONE PROJECTS PTY LIMITED

(T AD955689)

SECOND SCHEDULE (7 NOTIFICATIONS)

- 1 RESERVATIONS AND CONDITIONS IN THE CROWN GRANT(S)
- 2 A283098 COVENANT AFFECTING THE PART SHOWN SO BURDENED IN THE TITLE DIAGRAM.
- 3 T57380 LEASE TO THE SYDNEY COUNTY COUNCIL OF SUBSTATION NO 5400 TOGETHER WITH THE RIGHT OF WAY AND EASEMENT FOR ELECTRICITY PURPOSES SHOWN IN THE PLAN WITH T57380. EXPIRES 31-12-2030
- 4 A205827 COVENANT AFFECTING THE PART SHOWN SO BURDENED IN THE TITLE DIAGRAM.
- 5 LAND EXCLUDES MINERALS WITHIN THE PART SHOWN SO INDICATED IN THE TITLE DIAGRAM - SEE CROWN GRANT
- 6 DP1072555 EASEMENT TO DRAIN WATER 2.5 METRE(S) WIDE AND VARIABLE AFFECTING THE PART(S) SHOWN SO BURDENED IN THE TITLE DIAGRAM
- 7 AG305321 MORTGAGE TO ING BANK (AUSTRALIA) LIMITED

NOTATIONS

UNREGISTERED DEALINGS: NIL

*** END OF SEARCH ***

mg

PRINTED ON 16/12/2013

* Any entries preceded by an asterisk do not appear on the current edition of the Certificate of Title. Warning: the information appearing under notations has not been formally recorded in the Register. InfoTrack an approved NSW Information Broker hereby certifies that the information contained in this document has been provided electronically by the Registrar General in accordance with Section 96B(2) of the Real Property Act 1900.

16/12/2013

APPENDIX C

NSW WORKCOVER SEARCH

Our Ref: D13/148041
Your Ref: Sari Eru

17 December 2013

Attention: Sari Eru
Environmental Investigations Australia
PO BOX 215
St Peters NSW 2044

Dear Ms Eru,

RE SITE: 9-11 Rothesay Ave & 6-18 Nancarrow Ave & 41 Belmore St Ryde NSW

I refer to your site search request received by WorkCover NSW on 11 December 2013 requesting information on licences to keep dangerous goods for the above site.

Enclosed are copies of the documents that WorkCover NSW holds on Dangerous Goods Licence 35/009423 & 35/010369 & 35/001683 & 35/012024 relating to the storage of dangerous goods at the above-mentioned premises, as listed on the Stored Chemical Information Database (SCID).

If you have any further queries please contact the Dangerous Goods Licensing Team on (02) 4321 5500.

Yours Sincerely

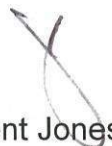

Brent Jones
Senior Licensing Officer
Dangerous Goods Notification Team

Reference

DATA
- 9 OCT 1992
ENTERED

WORKCOVER AUTHORITY



Chemical Safety Unit

Locked Bag 10, P O CLARENCE ST NSW 2000

Ph. (02) 370 5191 OR (02) 370 5192

Fax (02) 370 6105

Licensee

CHAPMAN H T P/L

BOX 497 P O

WEST RYDE 2114

19 AUG 1992

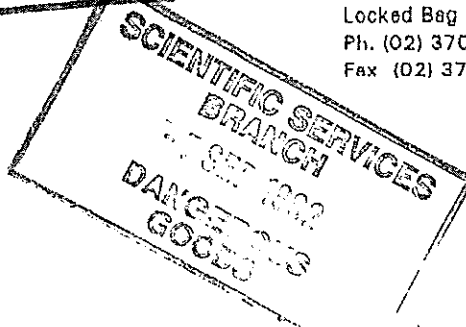

Dear Sir/Madam,

RE APPLICATION FOR RENEWAL OF LICENCE FOR THE KEEPING OF DANGEROUS GOODS

Our records indicate you hold licence number 35/009423 for keeping dangerous goods at 9 ROTHESAY AVE RYDE 2112.

Details of depots at site.

| Depot No. | Depot type | Goods stored in depot | Quantity kg/litres/no. |
|-----------|------------------|-----------------------|---------------------------|
| 1 | UNDERGROUND TANK | FLAMMABLE LIQUIDS | 5 000 |

This licence is now due for renewal. If you are keeping these dangerous goods at the site mentioned you need TO RENEW YOUR LICENCE. Please carefully check the details shown in this letter and make any required corrections. Then, SIGN and DATE the declaration below and return this letter to the WorkCover Authority, Chemical Safety Unit. Fees for these licences have been abolished. DO NOT SEND ANY MONIES.

Declaration: Please renew this licence to 15/09/93. I certify that the licence details shown in this letter are correct.

.....
(Signature)

8/9/92.....
(Date)

If renewal of the licence is not required. Please provide the Chemical Safety Unit with a signed statement giving the reason why it is not to be renewed. If you have sold/vacated the site please provide the name and address of the new owner/occupier so we may contact them.

Yours faithfully

Chief Inspector of Dangerous Goods.

Flammable Liquid, in accordance with the provisions of the Inflammable Liquid Act, 1915 (as amended), for the ensuing year.

EXPLANATORY

Inflammable Liquid—

Mineral Oil—includes kerosene, mineral turpentine and white spirit (for cleaning), and compositions containing same.

Mineral Spirit—includes petrol, benzene, benzolene, benzol and naphtha, and compositions containing same.

Dangerous Goods—

Class 1—acetal, acetaldehyde, acetone, acrolein, amyl mercaptan, butyl acetate, butyl mercaptan, butyl propionate, crotonaldehyde, dichloro-ethylene, diethylketone, dioxane, diethylamine, dimethyl hydrozine, dipropylamine, divinyl ether, dipropyl ether, ethyl acetate, ethyl acrylate, ethyl chloride, ethyl ether, dichloroethane (ethylene dichloride), ethyl mercaptan, ethyl methacrylate, ethyl methyl ether, ethyl propyl ether, ethyl propionate, methyl propyl ketone, methyl acetate, methyl acrylate, methylal, methyl ethyl ether, methyl ethyl ketone, methyl methacrylate, methyl vinyl ketone, methyl vinyl acetate, piperidine, propanal, propyl acetate, propylamine, propylene oxide, pyridine, tetrahydrofuran, thiophene, triethylamine, valeraldehyde, vinyl acetate, vinyl allyl ether, vinyl butyl ether, vinyl butyrate, vinyl cyanide (acrylonitrile), vinylidene chloride, vinyl ethyl ether, vinyl propyl ether, vinyl propionate, any combination of substances of an inflammable character suitable for use as an industrial solvent and having a true flashing point of less than 73 degrees Fahrenheit manufactured products, containing organic solvents, having a true flashing point of less than 73 degrees Fahrenheit.

Class 2—acetic acid, acetyl acetone, acetic anhydride, allyl alcohol, amyl acetate, amyl alcohol, butyl alcohol, butyl methacrylate, chlorobenzene, cyclohexanone, dibutyl ether, dibutyl ketone, dipentene, epichlorohydrin, ethanol (ethyl alcohol), ethyl benzene, ethylene diamine, furfural, mesityl oxide, methyl alcohol, methyl amyl ketone, methyl butyl ketone, pine oil (having a flashing point below 150° F), propyl benzene, propanol, vegetable turpentine, vinyl benzene (styrene monomer), any liquid containing more than 50 per centum ethyl alcohol, manufactured products, containing organic solvents, having a true flashing point of 73 degrees Fahrenheit and above but not exceeding 150 degrees Fahrenheit.

Class 3—nitro-cellulose moistened with an alcohol, nitro-cellulose product.

Class 4—compressed or dissolved acetylene contained in a porous substance.

Class 5 (A)—liquefied inflammable gases (liquefied petroleum gas, vinyl chloride, ethylene chloride, ethylene oxide, butadiene, methylamine, dimethylamine, and trimethylamine).

Class 9—carbon, disulphide, ethyl nitrite.

DIRECTIONS

Applications must be forwarded to the Chief Inspector of Inflammable Liquid, Explosives Department, Sydney, and must be accompanied by the prescribed fee, as set out in Regulation 7.

1. Name of occupier including full Christian names

H. T. CHAPMAN P/L

2. Occupation

3. Locality of the premises in which the depot or depots are situated

No. or Name

Street

Town

4. Nature of premises (Dwelling, Garage, Store, etc.)

Postcode

5. Particulars of construction of depots and maximum quantities of inflammable liquid and/or Dangerous Goods to be kept at any one time

~~PLEASE ATTACH PLAN OF PREMISES~~

| Depot No. | Construction of depots* | | | Inflammable liquid | | Dangerous goods | | | | | |
|-----------|-------------------------|------|-------|------------------------|---------------------|-----------------|-----------------|------------|---------------|------------------------|-----------------|
| | Walls | Roof | Floor | Mineral Spirit gallons | Mineral Oil gallons | Class 1 gallons | Class 2 gallons | Class 3 lb | Class 4 cu ft | Class 5A water gallons | Class 9 gallons |
| 1 | Underground Tank | | | 1000 | | | | | | | |
| 2 | | | | | | | | | | | |
| 3 | | | | | | | | | | | |
| 4 | | | | | | | | | | | |
| 5 | | | | | | | | | | | |
| 6 | | | | | | | | | | | |
| 7 | | | | | | | | | | | |
| 8 | | | | | | | | | | | |
| 9 | | | | | | | | | | | |
| 10 | | | | | | | | | | | |

PUBLIC REVENUE A/G.

12/5/69

1555

(Date)

Receipt No.

* If product is kept in tanks describe depots as underground or aboveground tanks.

H. T. CHAPMAN PTY. LTD.

Signature of Applicant

Postal Address

Date of Application

6-5

1969

9 ROTHESAY AVE,
RYDE 2111



ARCHWAY HOUSE

COMMERCIAL REFURBISHERS

ARCHWAY HOUSE
FURNITURE & FURNISHINGS
30-32 HERBERT STREET
WEST RYDE, N.S.W. 2114

Office Fitout Specialists

PHONE: 9808 1500 (10 lines)

24th August, 2001.

Mr Pedro Sam
Dangerous Goods Licensing
Workcover New South Wales
GPO Box 5364
SYDNEY NSW 2001



Dear Pedro,

RE: LICENCE NO: 35/001683:

Further to receipt of Final Notice and subsequent correspondence we confirm that this site has had all the buildings demolished and the underground tank in question was removed at this time. (Approximately 5-6 years ago). Also the owner of the adjoining property who I spoke to on 23rd August, 2001 on site confirmed this to be the case.

We trust this deals with the matter and request you adjust your records accordingly.

Should you have any further queries please do not hesitate to contact me.

Yours faithfully,
ARCHWAY HOUSE,

STEPHEN TRIMMER,
Project Manager.

ST:lg

Reference

WORKCOVER AUTHORITY



Chemical Safety Unit

Locked Bag 10, P O CLARENCE STREET NSW 2000

Ph. (02) 370 5191 OR (02) 370 5192

Fax (02) 370 6105

Licensee

RYDE SPEEDY COURIERS P/L

BOX 66 P O

WEST RYDE 2114

15 JUN 1992



Dear Sir/Madam,

RE APPLICATION FOR RENEWAL OF LICENCE FOR THE KEEPING OF DANGEROUS GOODS

Our records indicate you hold licence number
dangerous goods at

8 NANCARROW AVE
RYDE

35/001683

for keeping

2112.

Details of depots at site.

| Depot No. | Depot type | Goods stored in depot | Quantity |
|-----------|------------------|-----------------------|-------------------------|
| 1 | UNDERGROUND TANK | FLAMMABLE LIQUIDS | kg/litres/no. 20 000 |

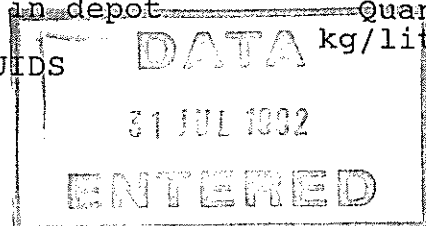

This licence is now due for renewal. **TO RENEW YOUR LICENCE.** Please carefully check the details shown in this letter and make any required corrections. Then, SIGN and DATE the declaration below and return this letter to the WorkCover Authority, Chemical Safety Unit. Fees for these licences have been abolished. **DO NOT SEND ANY MONIES.**

Declaration: I wish to renew this licence to 15/07/93. I certify that the licence details shown in this letter are correct.

.....
(Signature)

9-7-92.
(Date)

If you do not wish to renew the licence. Please provide the Chemical Safety Unit with a signed statement giving the reason why it is not to be renewed. If you have sold/vacated the site please provide the name and address of the new owner/occupier so we may contact them.

Yours faithfully

Chief Inspector of Dangerous Goods.

| | | |
|---|------------------------------|-----------------------|
| Name of Occupier in full | (Surname/s) | (First Names in full) |
| Trading Name (if any) | RYDE SPEEDY COURIERS PTY LTD | |
| Postal Address | BOX 66 P.O. WESTRYDE | Postcode 2114 |
| Address of the premises in which the depot or depots are situated | 8 NANCARROW AVE | RYDE Postcode 2112 |
| Occupation | COURIERS | |
| Nature of Premises | BASE | |

Particulars of construction of depots and maximum quantities of inflammable liquid and/or dangerous goods to be kept at any one time.

ISSUE OF LICENCE 15/1/78

PLEASE SKETCH SITE ON BACK OR ATTACH PLAN

| Tank or Depot Number | Construction of depots * | | | Inflammable Liquid | | Dangerous Goods | | | | | | |
|----------------------|--------------------------|------|-------|-----------------------|--------------------|-----------------|----------------|------------|------------------------|------------------|------------------|----------------|
| | Walls | Roof | Floor | Mineral spirit litres | Mineral oil litres | Class 1 litres | Class 2 litres | Class 3 kg | Class 4 m ³ | Class 5A# litres | Class 5B# litres | Class 9 litres |
| 1 | UNDER GROUND | | TANK | 21040 | | | | | | | | |
| 2 | | | | | | | | | | | | |
| 3 | | | | | | | | | | | | |
| 4 | | | | | | | | | | | | |
| 5 | | | | | | | | | | | | |
| 6 | | | | | | | | | | | | |
| 7 | | | | | | | | | | | | |
| 8 | | | | | | | | | | | | |
| 9 | | | | | | | | | | | | |
| 10 | | | | | | | | | | | | |
| TOTAL | | | | | | | | | | | | |
| PUBLIC REVENUE A/c | | | | | | | | | | | | |

* If kept in tanks describe depots as underground or aboveground tanks.

Insert water capacity of tanks or cylinders.

Name of Company supplying inflammable liquid

MOBIL

(Date) 15 DEC 1977

Receipt No

4052

Have premises previously been licensed?

NO

Licence No.

If known, state name of previous occupier

Signature of applicant

X [Signature]

Date

13-12-77

FOR OFFICE USE ONLY:

CERTIFICATE OF INSPECTION

I, RAYMOND CHARLES McGRATH

being an Inspector under the

Inflammable Liquid Act, 1915, do hereby certify that the premises or store described above does comply with the requirements of that Act and regulations with regard to its situation and construction for the keeping of inflammable liquid and/or dangerous goods in quantity and nature specified.

Signature of Inspector

[Signature]

Date

19.12.77

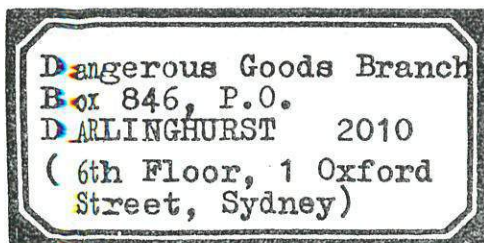

Bob Oil Australia Ltd.

CUSTOMER NO. 1111

RESELLER

INDUSTRIAL

● 2000年10月1日

REPLACE

OTHER EQUIPMENT:

—