

## Bob Lander

---

**From:** Kumar Kuruppu <Kumar.Kuruppu@greatlakes.nsw.gov.au>  
**Sent:** Thursday, 17 March 2016 7:16 PM  
**To:** 'Bob Lander'  
**Cc:** Dean Hartmann  
**Subject:** RE: Myall St (minimal works)

Bob,

I confirm that Council's preferred option for Myall Way is Minimal Works option.

Kind regards

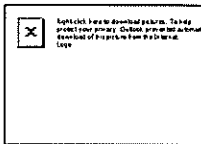

### Kumar Kuruppu

Manager - Design and Investigation  
02 6591 7263 | [kumar.kuruppu@greatlakes.nsw.gov.au](mailto:kumar.kuruppu@greatlakes.nsw.gov.au)

Great Lakes Council | Breese Parade | PO Box 450 | Forster NSW 2428  
[www.greatlakes.nsw.gov.au](http://www.greatlakes.nsw.gov.au)

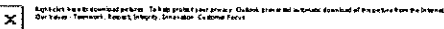
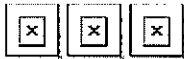

---

**From:** Bob Lander [mailto:[bob@tatland.com.au](mailto:bob@tatland.com.au)]  
**Sent:** Monday, 29 February 2016 5:20 PM  
**To:** Kumar Kuruppu  
**Cc:** Dean Hartmann  
**Subject:** FW: Myall St (minimal works)

Your Ref:  
Our Ref:

**ATTENTION:** Kumar,

Please find here attached a copy of the email train to Dean Hartmann & Wade Holmes from 2014. Note that I have also added in a parallel email that I sent to Wade to finalise the intersection treatments.

Can I please get a letter or email in return confirming that Council is agreeable to these arrangements.

If you have any queries please do not hesitate to contact our office.

Kind Regards,  
**Bob Lander**  
**Director**  
Mobile: 0408 497 657

---

**TATTERSALL LANDER** PTY LTD  
DEVELOPMENT CONSULTANTS IN ENGINEERING, SURVEYING, PLANNING AND ENVIRONMENTAL  
2 Bourke Street (PO Box 580) RAYMOND TERRACE 2324  
Ph: (02) 4987 1500 Fax: (02) 4987 1733  
Email: [admin@tatland.com.au](mailto:admin@tatland.com.au) Web: [www.tatland.com.au](http://www.tatland.com.au)

The information contained in this email transmission is confidential information intended only for use of the individual or entity named above. If you are not the intended recipient, you are hereby notified that any disclosure, copying, distribution or the taking of any action in reliance on the contents of this emailed information is strictly prohibited. If you have received this email in error, please telephone Tattersall Lander Pty Ltd on 02 4987 1500 or advise the sender by return email, do not use or disclose the contents, and delete the message and any attachments from your system.

---

**From:** Bob Lander [<mailto:bob@tatland.com.au>]  
**Sent:** Friday, 4 July 2014 12:33 PM  
**To:** Dean Hartmann; Wade Holmes  
**Subject:** FW: Myall St (minimal works)

Dean, Wade

Please find attached an option for the insertion of Riverside into Myall Street.

Whilst this option is far lower in articulation of Myall Street, it is the minimal works that would allow Riverside to connect.

Kind Regards,  
**Bob Lander**  
**Director**  
Mobile: 0408 497 657

---

**TATTERSALL LANDER** PTY LTD  
DEVELOPMENT CONSULTANTS IN ENGINEERING, SURVEYING, PLANNING AND ENVIRONMENTAL  
2 Bourke Street (PO Box 580) RAYMOND TERRACE 2324  
Ph: (02) 4987 1500 Fax: (02) 4987 1733  
Email: [admin@tatland.com.au](mailto:admin@tatland.com.au) Web: [www.tatland.com.au](http://www.tatland.com.au)

The information contained in this email transmission is confidential information intended only for use of the individual or entity named above. If you are not the intended recipient, you are hereby notified that any disclosure, copying, distribution or the taking of any action in reliance on the contents of this emailed information is strictly prohibited. If you have received this email in error, please telephone Tattersall Lander Pty Ltd on 02 4987 1500 or advise the sender by return email, do not use or disclose the contents, and delete the message and any attachments from your system.

---

**From:** Adrian [<mailto:adrian@tatland.com.au>]  
**Sent:** Tuesday, 1 July 2014 2:18 PM  
**To:** [bob@tatland.com.au](mailto:bob@tatland.com.au)  
**Subject:** Myall St (minimal works)

Bob,

PDF plans of Myall St – version showing minimal works required for Riverside.

Regards,  
**Adrian Varela**  
**Design Engineer**

---

**TATTERSALL LANDER** PTY LTD  
DEVELOPMENT CONSULTANTS IN ENGINEERING, SURVEYING, PLANNING AND ENVIRONMENTAL  
2 Bourke Street (PO Box 580) RAYMOND TERRACE 2324  
Ph: (02) 4987 1500 Fax: (02) 4987 1733 Mob: 0421 175 152  
Email: [admin@tatland.com.au](mailto:admin@tatland.com.au) Web: [www.tatland.com.au](http://www.tatland.com.au)

The information contained in this email transmission is confidential information intended only for use of the individual or entity named above. If you are not the intended recipient, you are hereby notified that any disclosure, copying, distribution or the taking of any action in reliance on the contents of this emailed information is strictly prohibited. If you have received this email in error, please telephone Tattersall Lander Pty Ltd on 02 4987 1500 or advise the sender by return email, do not use or disclose the contents, and delete the message and any attachments from your system.

---

This email and any files transmitted with it are confidential and intended solely for the use of the individual or entity to whom they are addressed. If you have received this email in error please notify Great Lakes Council on 02 6591 7222 and speak to the officer from whom the communication originated.

This footnote also confirms that this email message has been scanned for viruses and other harmful content by Sophos.



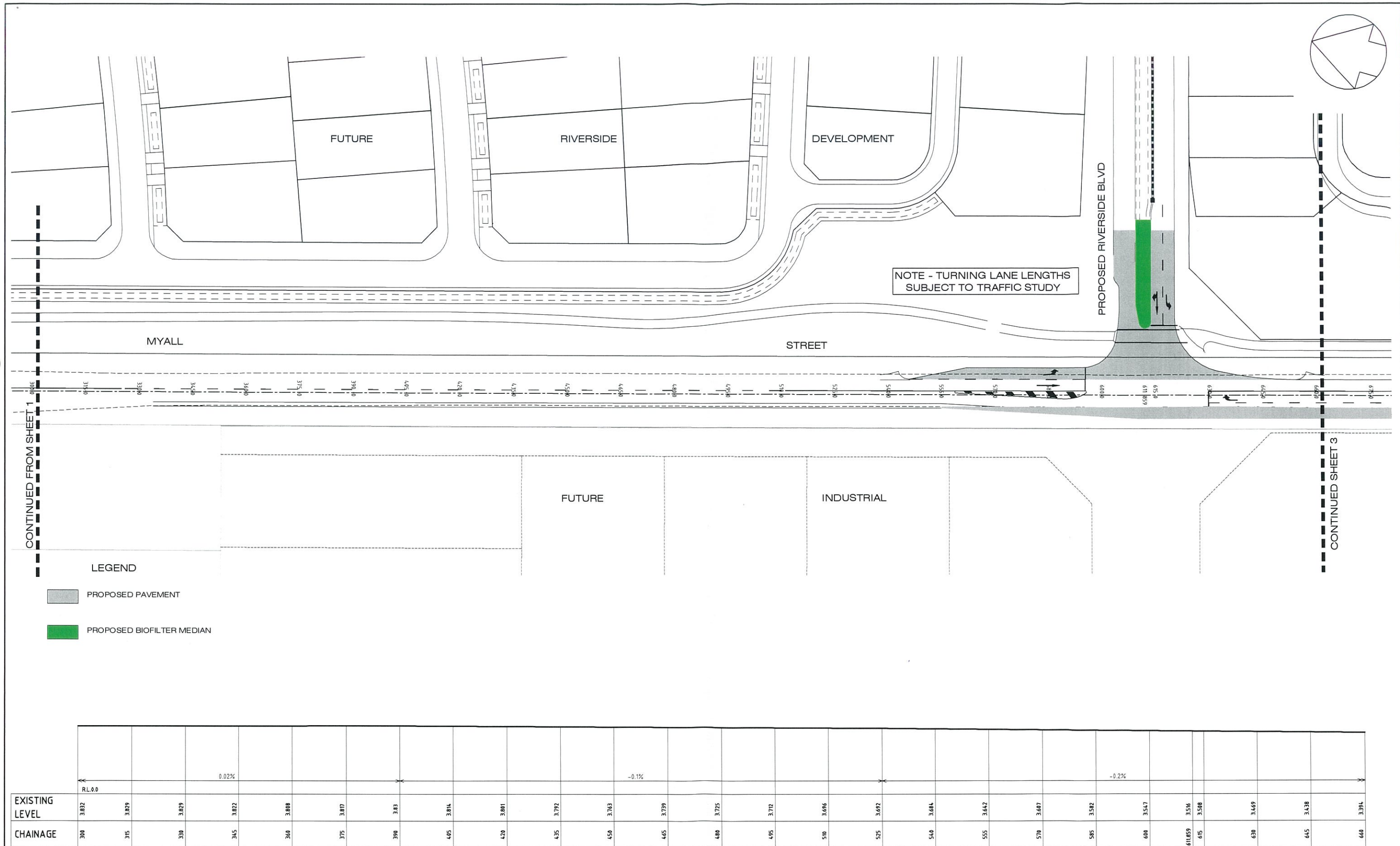

MYALL ST Ch300.0-660.0

H=1:500 V=1:100

1:500 for A1 Size Plot

TATTERSALL LANDER PTY LTD	
DEVELOPMENT CONSULTANTS	
ENGINEERING, SURVEYING & PLANNING	
2 Bourke St. P.O. Box 580	
RAYMOND TERRACE 2324	
Fax (02) 48871733 Phone (02) 48871600	

PLAN SHOWING PROPOSED MYALL STREET UPGRADE WORKS  
OPTION B - MINIMUM WORKS REQUIRED  
RIVERSIDE ESTATE  
TEA GARDENS

COUNCIL	GREAT LAKES	REFERENCE	214.000008
PARISH	COWEAMBAH	SHEET SIZE	A1
SCALE	1:500 on A1	SHEET No.	2
DATE	11/51 01/07/14		

CLIENT: SHEARGOLD GROUP

JOB No.: 213346

COMPUTER FILE: S:\projects\Riverside\dwg\Myall Street Plan (minimal works).dwg

REV	DETAILS OF AMENDMENT	DESIGNED	AV	DRAWN	AV	CHECKED	APPROVED	DATE
A	Original Issue		AV		AV			

\* Denote the original signature and date when revision was issued.

Xref: Shearwater Boundaries (Xref: Shearwater Boundaries (Xref: dwg)) Xref: Commercial Site (Commercial Site (Xref: dwg)) Xref: Future Industrial (Future Industrial (Xref: dwg)) Xref: Myall Quays Bays (Myall Quays Bays (Xref: dwg)) Xref: Myall River Downs Bays (Myall River Downs Bays (Xref: dwg))













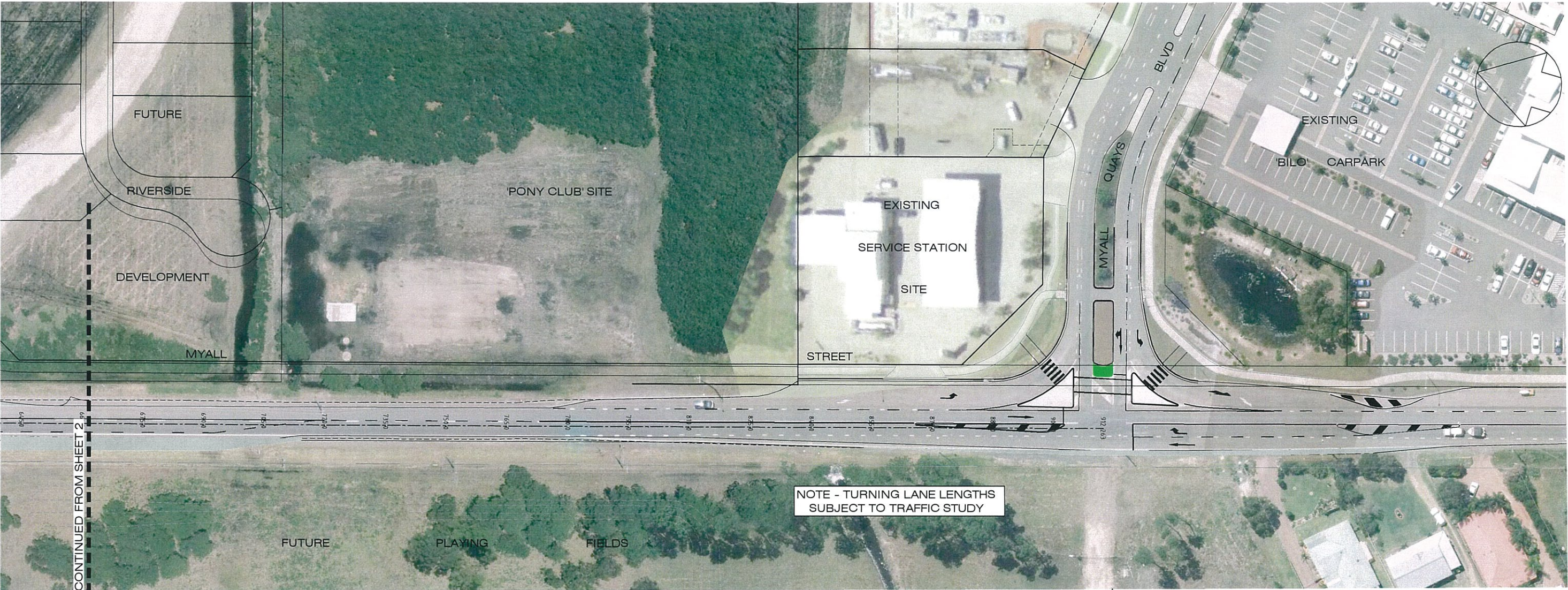

LEGEND

- PROPOSED PAVEMENT
- PROPOSED BIOFILTER MEDIAN

EXISTING LEVEL	3.394	3.359	3.334	3.31	3.302	3.251	3.244	3.224	3.231	3.244	3.252	3.253	3.247	3.219	3.217	3.185	3.144	3.129	
CHAINAGE	660	675	690	705	720	735	750	765	780	795	810	825	840	855	870	885	900	912.263	

MYALL ST Ch660.0-912.263  
H=1:500 V=1:100

0 5 10m  
(1:500 for A1 Size Plot)

A	Original Issue																		
REV	DETAILS OF AMENDMENT	DESIGNED	DRAWN	CHECKED	APPROVED	DATE													
* Denote the original signature and date when revision was issued.																			

TATTERSALL LANDER PTY LTD  
DEVELOPMENT CONSULTANTS  
ENGINEERING, SURVEYING & PLANNING  
2 Bourke St. P.O.Box 580  
RAYMOND TERRACE 2324  
Fax (02) 49871733 Phone (02) 49871500

PLAN SHOWING PROPOSED MYALL STREET UPGRADE WORKS  
OPTION B - MINIMUM WORKS REQUIRED  
RIVERSIDE ESTATE  
TEA GARDENS

COUNCIL	GREAT LAKES	REFERENCE	214-00009
PARISH	COWEAMBAH	SHEET SIZE	A1
SCALE	1:500 on A1	SHEET No.	3
DATE	Plotted 11:51 01/07/14		

CLIENT: SHEARGOLD GROUP JOB No.: 213366 COMPUTER FILE: S:\projects\Riverside\Myall Street Plan\minimal work\dwg