

FOR DEVELOPMENT APPLICATION

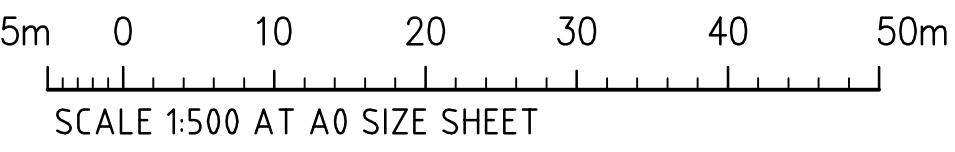

REVISED FOR DRAINAGE PITS ISSUED FOR DEVELOPMENT APPLICATION ISSUED FOR INFORMATION			3.06.16 25.02.16 18.12.15			C B A			AMENDMENTS			DATE			ISSUE		
AMENDMENTS			DATE			ISSUE			AMENDMENTS			DATE			ISSUE		

ARCHITECT	CLIENT	PROJECT	DESIGNED	DRAWN	DATE	CHECKED	SIZE	SCALE	CAD. REF.	PROJECT	CLIENT	PROJECT	DESIGNED	DRAWN	DATE	CHECKED	SIZE	SCALE	CAD. REF.
		PROPOSED INDUSTRIAL DEVELOPMENT	MW				A0	AS SHOWN	C010726.13-D063	HANSON LAND EASTERN CREEK	FRASERS PROPERTY	PROPOSED INDUSTRIAL DEVELOPMENT	MW				A0	AS SHOWN	C010726.13-D063

Costin Roe Consulting Pty Ltd. Consulting Engineers Level 1, 9 Windmill Street Wahia Bay, Sydney NSW 2000 Tel: (02) 9551-7899 Fax: (02) 9541-3721 email: mail@costinroe.com.au ©		CostinRoe Consulting		Value in Engineering and Management		DRAWING TITLE COLLECTOR ROAD B ALIGNMENT PLAN & SECTIONS		DRAWING No C010726.13-DA53		ISSUE C	
---	--	----------------------	--	-------------------------------------	--	--	--	-------------------------------	--	------------	--