

M.G.A. NSW GOVERNMENT
Planning

Issued under the Environmental Planning and Assessment Act 1979

Approved Section 75W Modification Application

No. 5 granted on the 11 October 2016

in respect to MP 07-0140

Signed [Signature]

Sheet No. 1 of 1

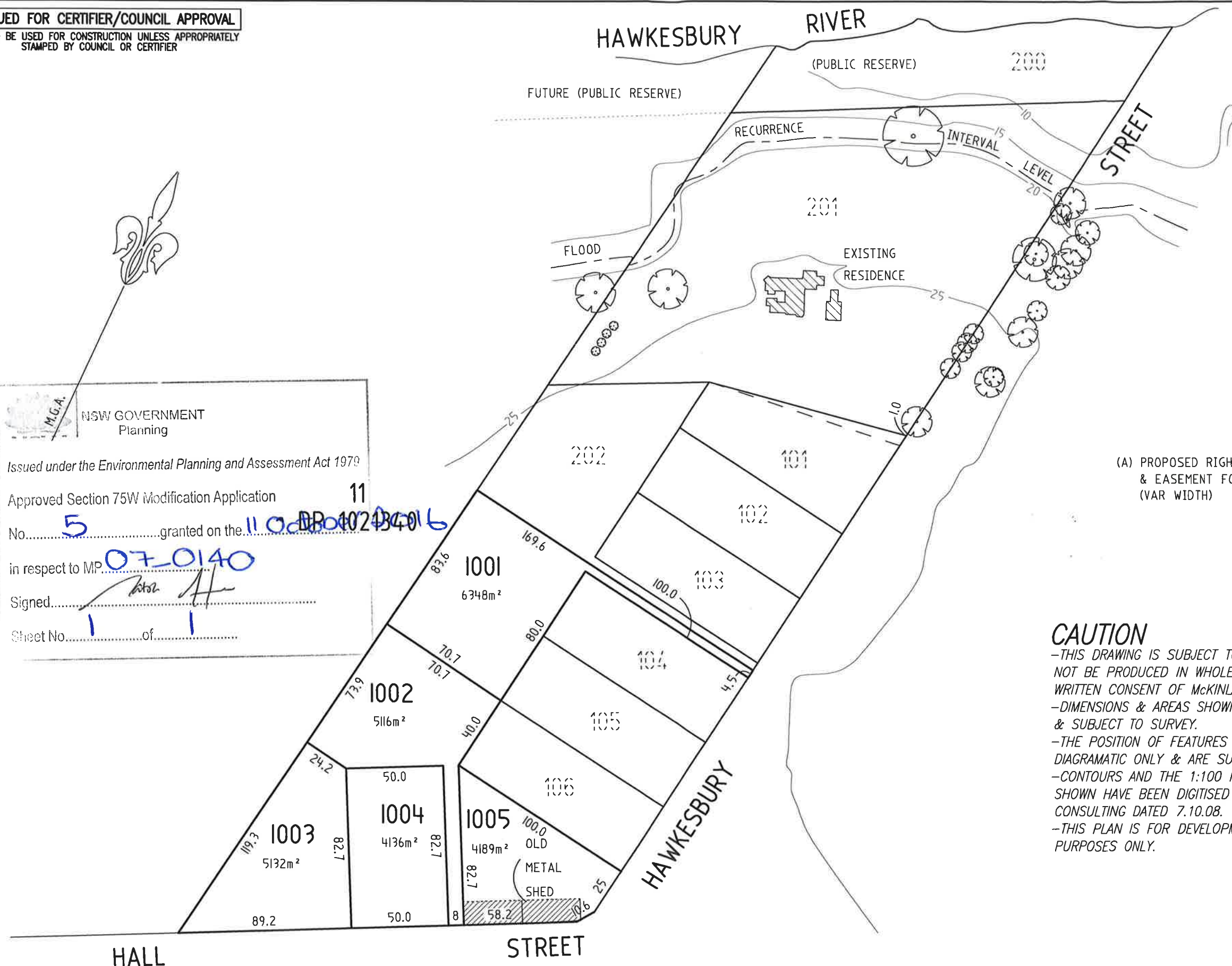

(A) PROPOSED RIGHT OF CARRIAGE WAY
& EASEMENT FOR SERVICES
(VAR WIDTH)

CAUTION

-THIS DRAWING IS SUBJECT TO COPYRIGHT. IT MUST NOT BE PRODUCED IN WHOLE OR PART WITHOUT PRIOR WRITTEN CONSENT OF MCKINLAY MORGAN & ASSOCIATES.
-DIMENSIONS & AREAS SHOWN ARE APPROXIMATE ONLY & SUBJECT TO SURVEY.
-THE POSITION OF FEATURES SHOWN MAY BE DIAGRAMATIC ONLY & ARE SUBJECT TO SURVEY.
-CONTOURS AND THE 1:100 FLOOD ARI CONTOUR SHOWN HAVE BEEN DIGITISED FROM A PLAN BY BROWN CONSULTING DATED 7.10.08.
-THIS PLAN IS FOR DEVELOPMENT APPLICATION PURPOSES ONLY.



F	E	D	C	B	A
DESIGN BY	AE	REVISION			
SURVEY BY	-				
CALCS BY	AE				
DRAWN BY	SR/GD				
CHECKED BY					



McKINLAY MORGAN & ASSOCIATES Pty Ltd.

CONSULTING SURVEYORS - PROJECT MANAGERS
122 Macquarie Street,
Windsor NSW 2756
PO Box 217
Windsor NSW 2756
Phone: 4577 6011
Fax: 4577 4910
Email: mail@mcKinlaymorgan.com.au
www.mckinlaymorgan.com.au

DATE: 17 AUGUST 2016
FILE No. 88248/12
COUNCIL REF

CLIENT NAME P CLEARY
LOCALITY PITT TOWN
LGA HAWKESBURY
PLAN No. 88248-DA-10
C.FILE: 8824812DA10.DWG

**PLAN OF PROPOSED SUBDMISION OF
PROPOSED LOTS 203, 204 & 205 AT PITT TOWN**

SHEET No. 1
OF 1 SHEETS