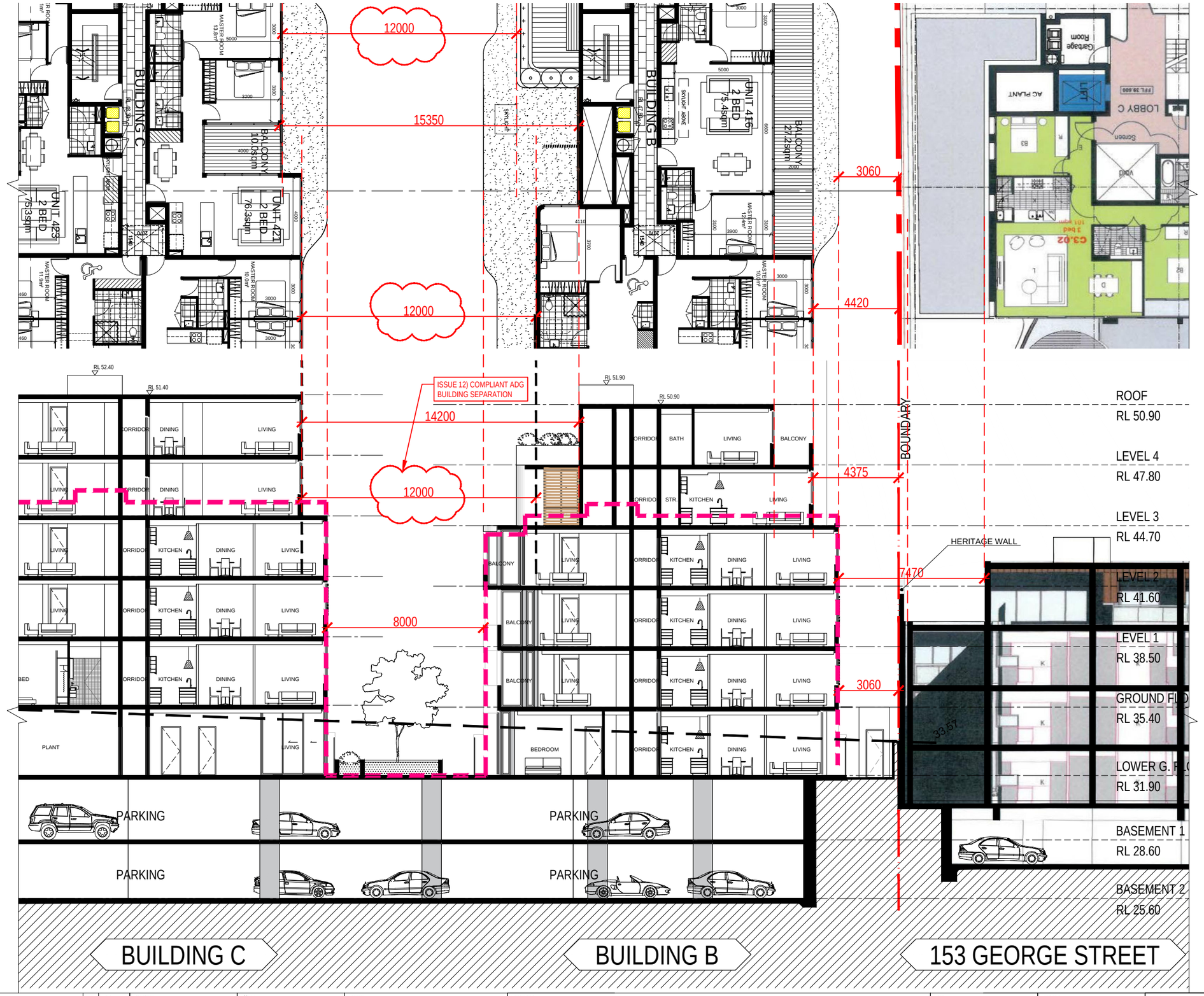

SECTION A

Rev.	Description	By	Date
A	MODIFIED PROJECT SUBMISSION	DC	SEPT 2016
B	FOR COORDINATION	TL	MAY 2017
C	ADDITIONAL INFORMATION	TL	JUL 2017

Disclaimer

"THESE DRAWINGS ARE PRELIMINARY DRAWINGS AND ARE SUBJECT TO CHANGE WITHOUT NOTICE DURING THE COURSE OF THE PROPOSED DEVELOPMENT AND IN CONSULTATION WITH COUNCIL. SUBMISSION OF THE DRAWINGS DOES NOT CONSTITUTE A REPRESENTATION OR WARRANTY BY THE DEVELOPER OR ITS CONSULTANTS, AGENTS OR CONTRACTORS THAT THE DRAWINGS ARE FINAL NOR THAT THE PROPOSED DEVELOPMENT WILL TAKE PLACE IN ACCORDANCE WITH THESE DRAWINGS."

BEFORE CARRYING OUT ANY WORK ENSURE THAT THE DRAWINGS USED CARRY THE LATEST AMENDMENT No.

Notes

DRAWINGS MADE TO A LARGER SCALE AND THOSE SHOWING PARTICULAR DETAIL OF WORKS SHALL TAKE PRECEDENCE OVER DRAWINGS MADE TO A SMALLER SCALE AND FOR MORE GENERAL PURPOSES

WHERE ANY DISCREPANCY EXISTS BETWEEN FIGURED AND SCALED DIMENSIONS, THE FIGURED DIMENSIONS SHALL PREVAIL

BUILDER TO CHECK ALL SITE DIMENSIONS PRIOR TO FABRICATION OF ITEMENTS

THESE DOCUMENTS AND ANY WORKS EXECUTED AS A RESULT OF THESE DOCUMENTS SHALL BE SUBJECT TO THE COPYRIGHT CONDITIONS SET OUT IN THE CONDITIONS OF ENGAGEMENT ©

Legend

Consultants

dmps

Client

KAYMET CORPORATION PTY LTD

Architects

tony owen ptnrs
Level 2
50 Holt Street, Surry Hills
P: (02) 9698 2033
F: (02) 9698 2012
E: info@tonyowen.com.au

Project

RACHEL FORSTER

Project address

134 - 144 PITT STREET, REDFERN

Key plan

Scale 1:100 @ A3 1:50 @ A1 Date JULY 2017

Drawing title

SECTION A

Project no. 956 Drawing no. A302 Rev C

Drawn RA, TL

Drawing status

ADDITIONAL INFORMATION