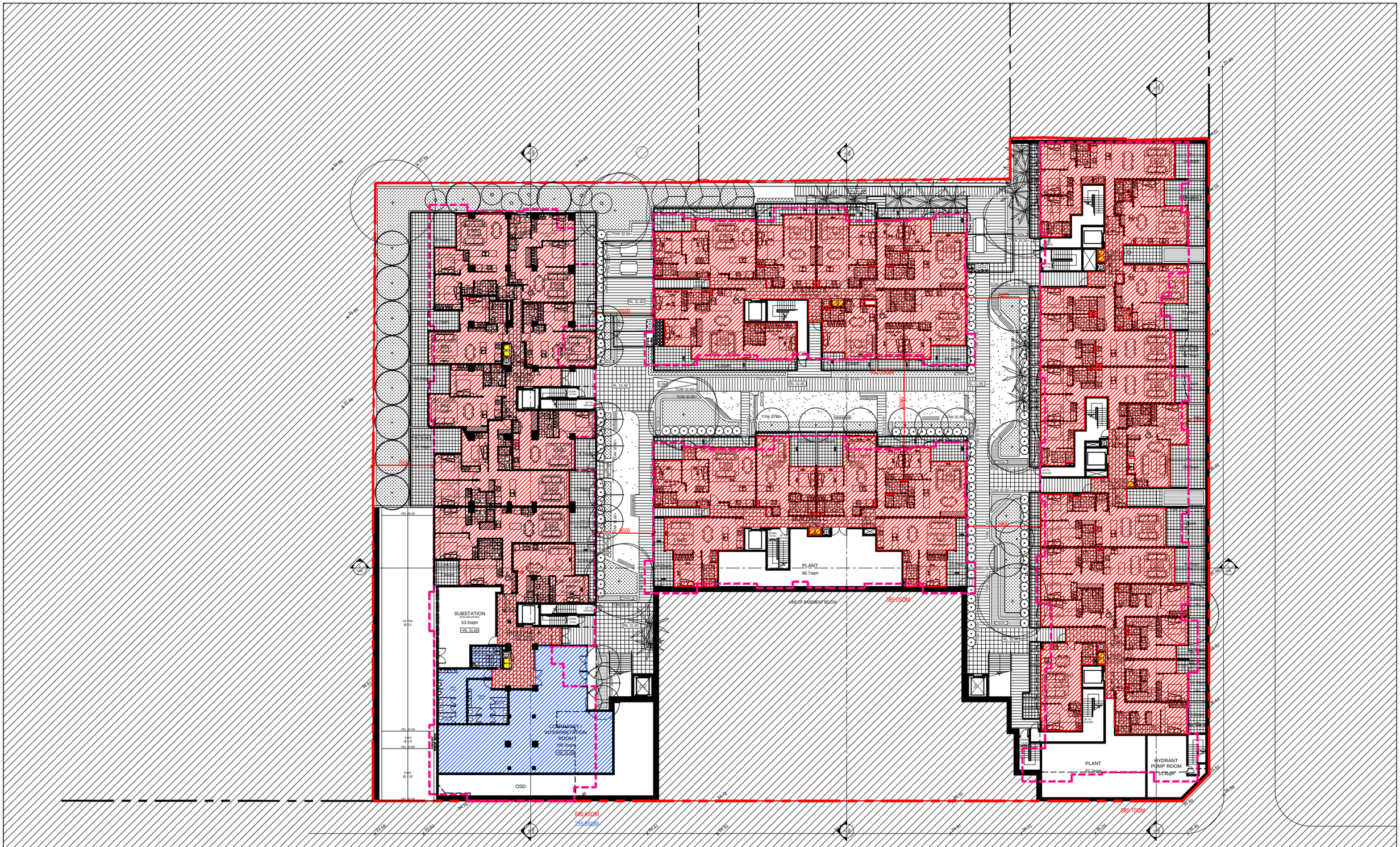

LOWER GROUND - GFA

Rev.	Description	By	Date
A	MODIFIED PROJECT SUBMISSION	DC	SEPT 2016
B	FOR COORDINATION	TL	MAY 2017
C	ADDITIONAL INFORMATION	TL	JUL 2017

Disclaimer

THESE DRAWINGS ARE PRELIMINARY DRAWINGS AND ARE SUBJECT TO CHANGE WITHOUT NOTICE DURING THE COURSE OF THE PROPOSED DEVELOPMENT AND IN CONSULTATION WITH COUNCIL. SUBMISSION OF THE DRAWINGS DOES NOT CONSTITUTE A REPRESENTATION OR WARRANTY BY THE DEVELOPER OR ITS SERVANTS, AGENTS OR CONTRACTORS THAT THE DRAWINGS ARE FINAL NOR THAT THE PROPOSED DEVELOPMENT WILL TAKE PLACE IN ACCORDANCE WITH THESE DRAWINGS.

BEFORE CARRYING OUT ANY WORK ENSURE THAT THE DRAWINGS USED CARRY THE LATEST AMENDMENT No.

Notes

DRAWINGS MADE TO A LARGER SCALE AND THOSE SHOWING PARTICULAR DETAIL OF WORKS SHALL TAKE PRECEDENCE OVER DRAWINGS MADE TO A SMALLER SCALE AND FOR MORE GENERAL PURPOSES

WHERE ANY DISCREPANCY EXISTS BETWEEN FIGURED AND SCALED DIMENSIONS, THE FIGURED DIMENSIONS SHALL PREVAIL

BUILDER TO CHECK ALL SITE DIMENSIONS PRIOR TO FABRICATION OF FITMENTS

THESE DOCUMENTS AND ANY WORKS EXECUTED AS A RESULT OF THESE DOCUMENTS SHALL BE SUBJECT TO THE COPYRIGHT CONDITIONS SET OUT IN THE CONDITIONS OF ENGAGEMENT ©

Legend

Consultants

dmps

Client

KAYMET CORPORATION PTY LTD

Architects

tony owen ptnrs
Level 2
55-56 Sydney Street
PO Box 1148 Mosman NSW 2088
T (02) 9960 9000
F (02) 9960 9010
info@tonyowenpartners.com.au

Project

RACHEL FORSTER

Project address

134 - 144 PITT STREET, REDFERN

Key plan

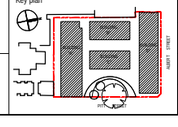

Scale 1:250 @ A1 1:500 @ A3 0 025 050 075 100 125 Date JULY 2017

Drawing title
LOWER GROUND - GFA

Project no. 956 Drawing no. A500 Rev C

Drawn RA, TL

Drawing status
ADDITIONAL INFORMATION