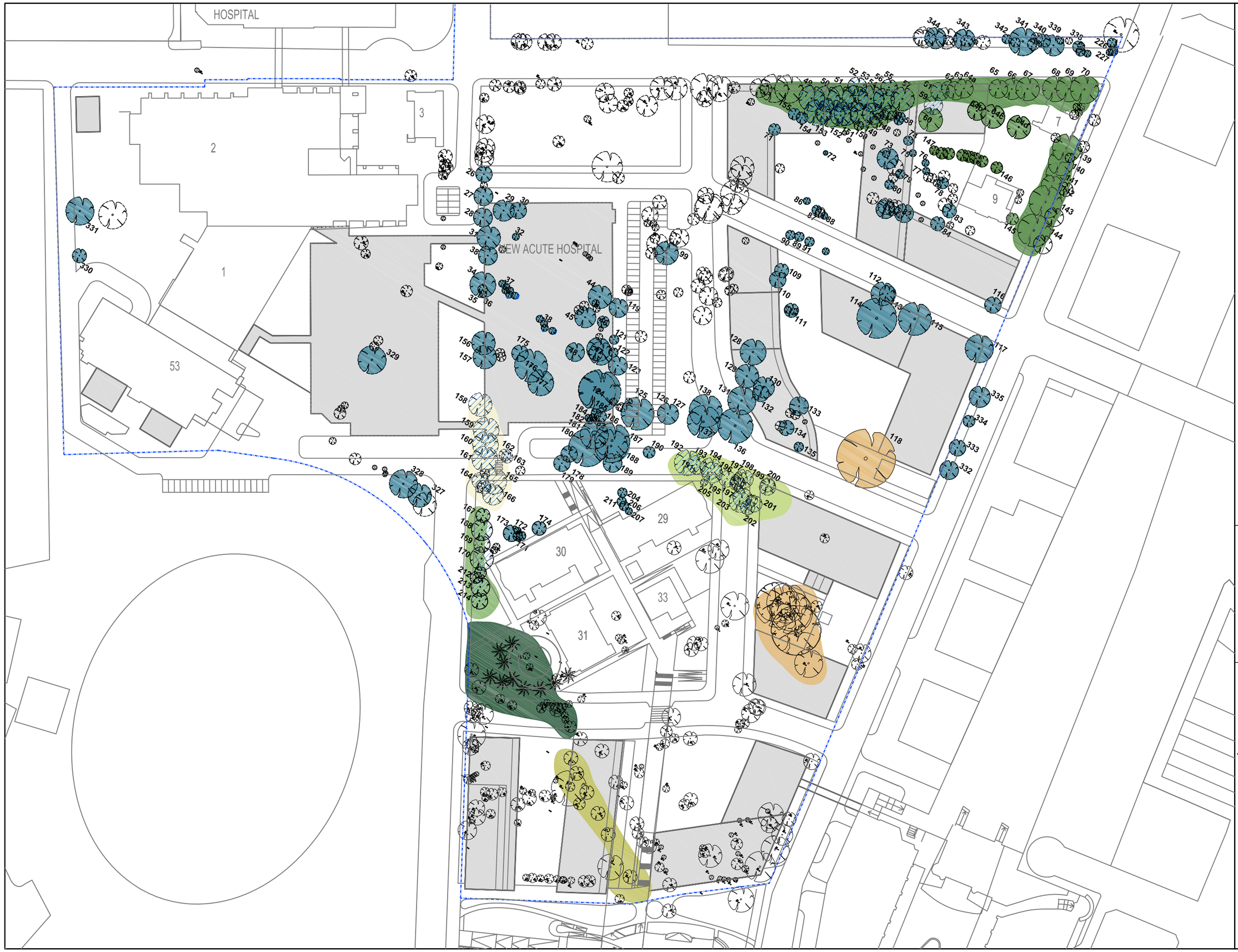

COPYRIGHT THE COX GROUP PTY LTD 2008
THIS FORM OF REPRODUCTION OF THIS DRAWING IS FULL OR IN PART WITHOUT THE WRITTEN PERMISSION OF THE COX GROUP PTY LTD CONSTITUTES AN INFRINGEMENT OF COPYRIGHT

Rev	Description	By	Date
D	INCORPORATION OF TB REPORT	MH	07.11.08
E	REVISIONS	MH	20.11.08

TREE KEY

- TREES TO BE REMOVED
- SIGNIFICANT TREES TO BE REMOVED WITHIN PPP BOUNDARY
- TREES TO BE RETAINED

SIGNIFICANT VEGETATVE ELEMENTS

- PARTIAL AVENUE OF PHOENIX
- TREES AND PALMS IN FRONT OF AND AROUND BUILDING 31
- FICUS MACROCARPA 'HILLI' AND CINNAMOMUM CAMPHOR
- ORIGINAL VEGETATION ALONG RESERVE ROAD
- LINES OF LOPHOSTOMEN ON RESERVE AND WESTBOURNE STREETS
- VEGETATION AROUND LANCELY COTTAGE
- GROUPS OF SYNCARPIA GLOMULIFERA

KEY PLAN

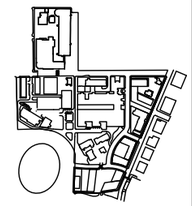

InfraShore

NSW HEALTH Working as a Team

Cox Richardson
Level 2, 204 Clarence Street, Sydney 2000 Australia
Tel : 612 9267 9599 Fax : 612 9264 5844
Email : sydney@cox.com.au

COX

Architecture Planning Urban design Interior design Health facility design

Project
ROYAL NORTH SHORE HOSPITAL AND COMMUNITY HEALTH SERVICES PPP PROJECT

Drawing Title
TREE MANAGEMENT AND REMOVAL

CAD File: K:\2008\208121.10\Drawings\Plot\CW-Sketch	Drawn: MH
Coordinated: MH	Scale: 1:500 at A0
Project Architect: MG	Date: 20.11.08
Project Director: I McG	Rev: E
Drawing Number: RNSH-DWG-CW-AR-sk-0023	CW PROJ. NORTH
GRAPHIC SCALE: 0 10000 25000	TRUE NORTH

Plot Date Drawn By: MH Plot Scale: 1:500 AT A0