

NORTH-SOUTH SECTION
MOD1 2013 (STAGE 2 CURRENT APPROVAL)

REFER TO DRAWING
3/EA114 & 4/EA114
FOR STAGE 1B
SUBMISSION

PROPOSED NORTH-SOUTH SECTION

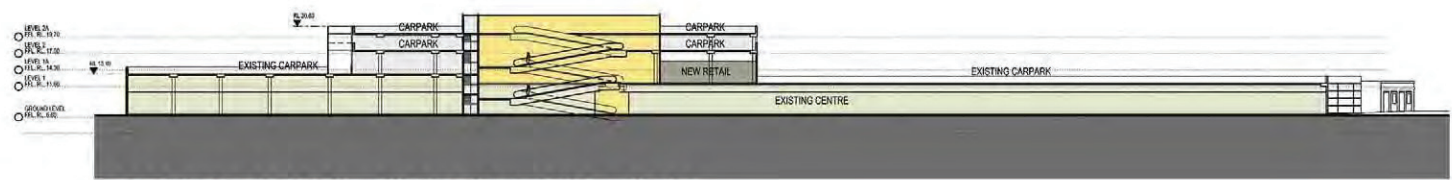

EAST-WEST SECTION - THROUGH EXISTING K-MART
MOD1 2013 (STAGE 2 CURRENT APPROVAL)

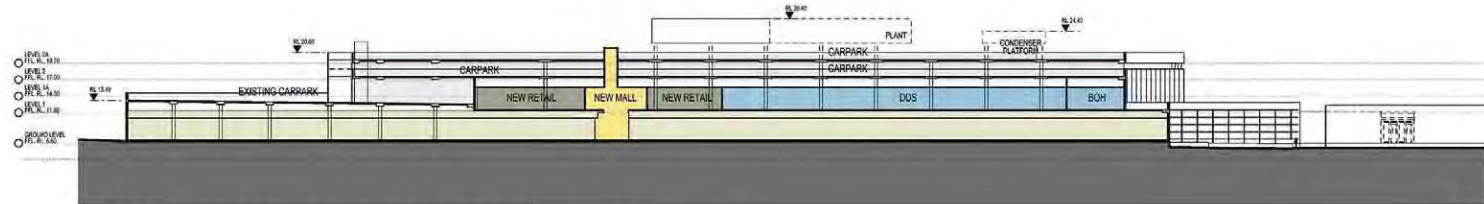

EAST-WEST SECTION - THROUGH EXISTING WOOLWORTHS
MOD1 2013 (STAGE 2 CURRENT APPROVAL)

REFER TO DRAWING
1/ EA 113 & 2/EA113 FOR STAGE 1B
SUBMISSION

PROPOSED EAST-WEST SECTION

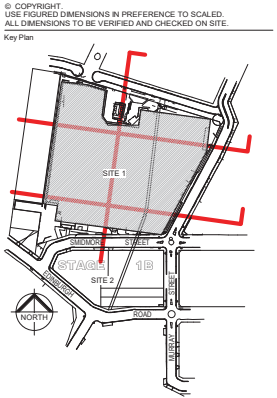

© COPYRIGHT
USE FIGURED DIMENSIONS IN PREFERENCE TO SCALED.
ALL DIMENSIONS TO BE VERIFIED AND CHECKED ON SITE.
Key Plan

A 11/19/17 HS SECTION 75W SUBMISSION
Rev. Date Initial Description
Client

AMPCAPITAL

Hames Sharley
hames-sharley.com.au +61 2 8240 8800
nsw registered architect aldo roadk 5987
In Partnership With

Project
**MARRICKVILLE METRO
REDEVELOPMENT**
34 VICTORIA ROAD MARRICKVILLE NSW 2204

Drawing Title
OVERALL SECTIONS

Drawn By HS Checked By HS Scale @ B1
Project No. 50980 Drawing No. EA013 Revision A
Station SECTION 75W SUBMISSION
75W

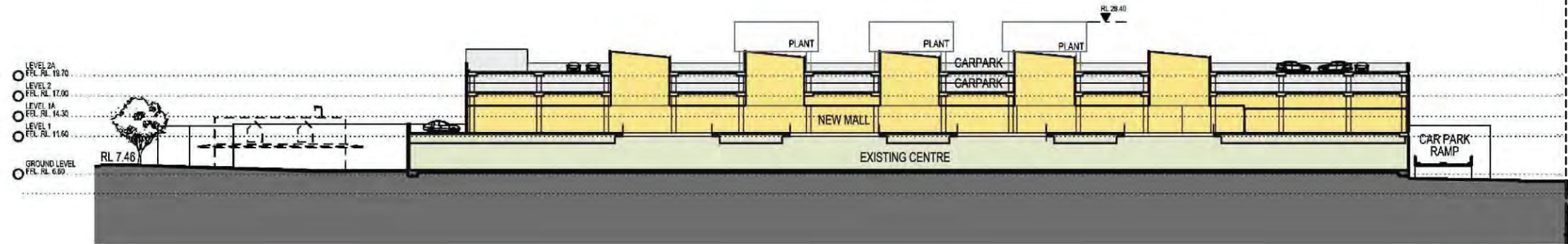
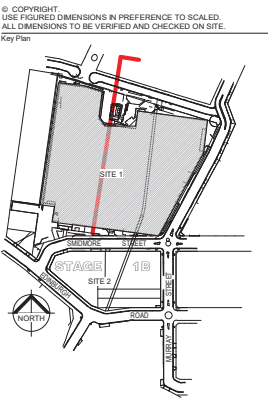

PART SECTION 1 - NORTH-SOUTH SECTION

MOD1 2013 (STAGE 2 CURRENT APPROVAL)



PART SECTION 1 - NORTH-SOUTH SECTION

MOD1 2013 (STAGE 2 CURRENT APPROVAL)

