

# 11 Concept Floor Plans

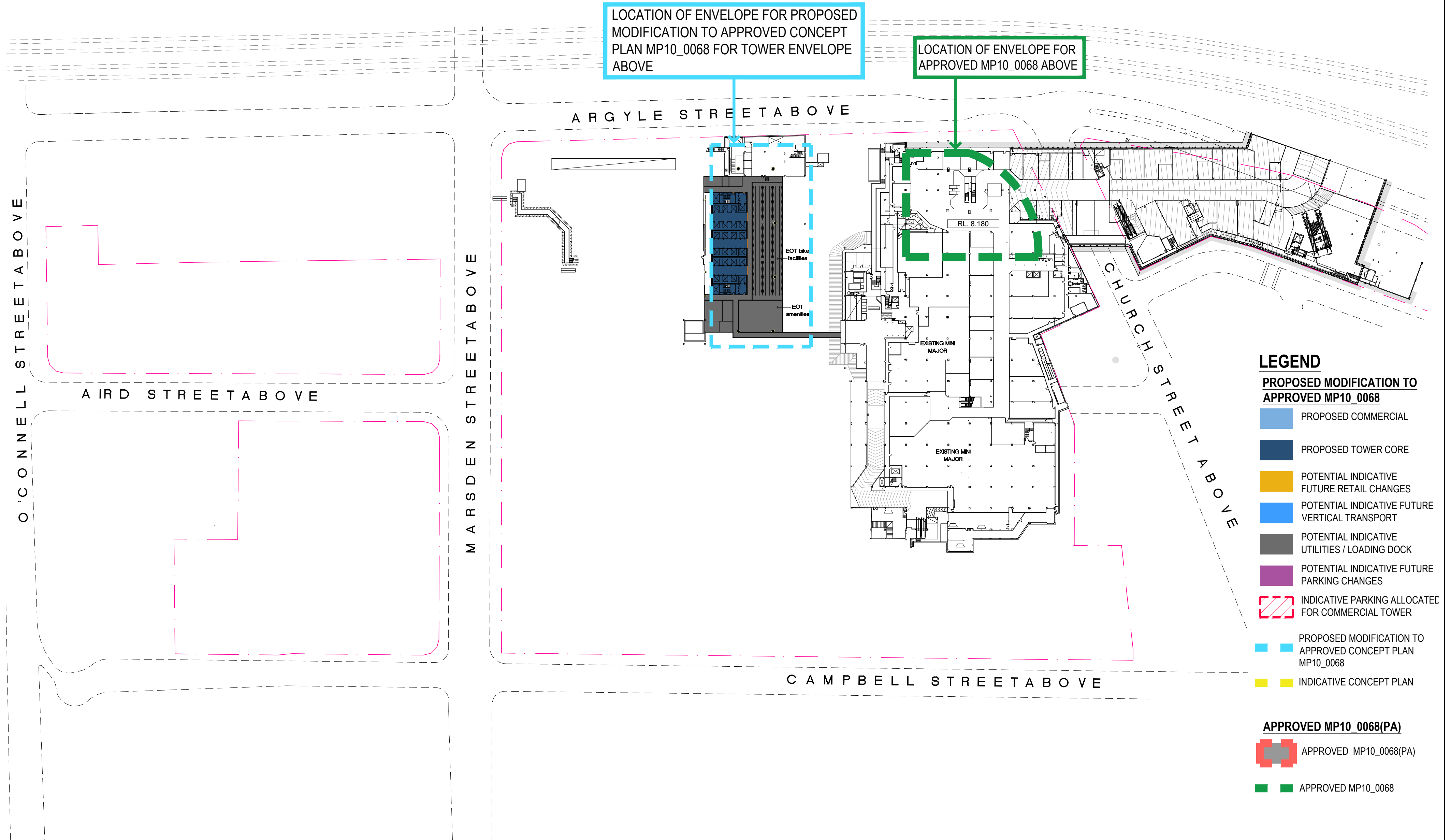

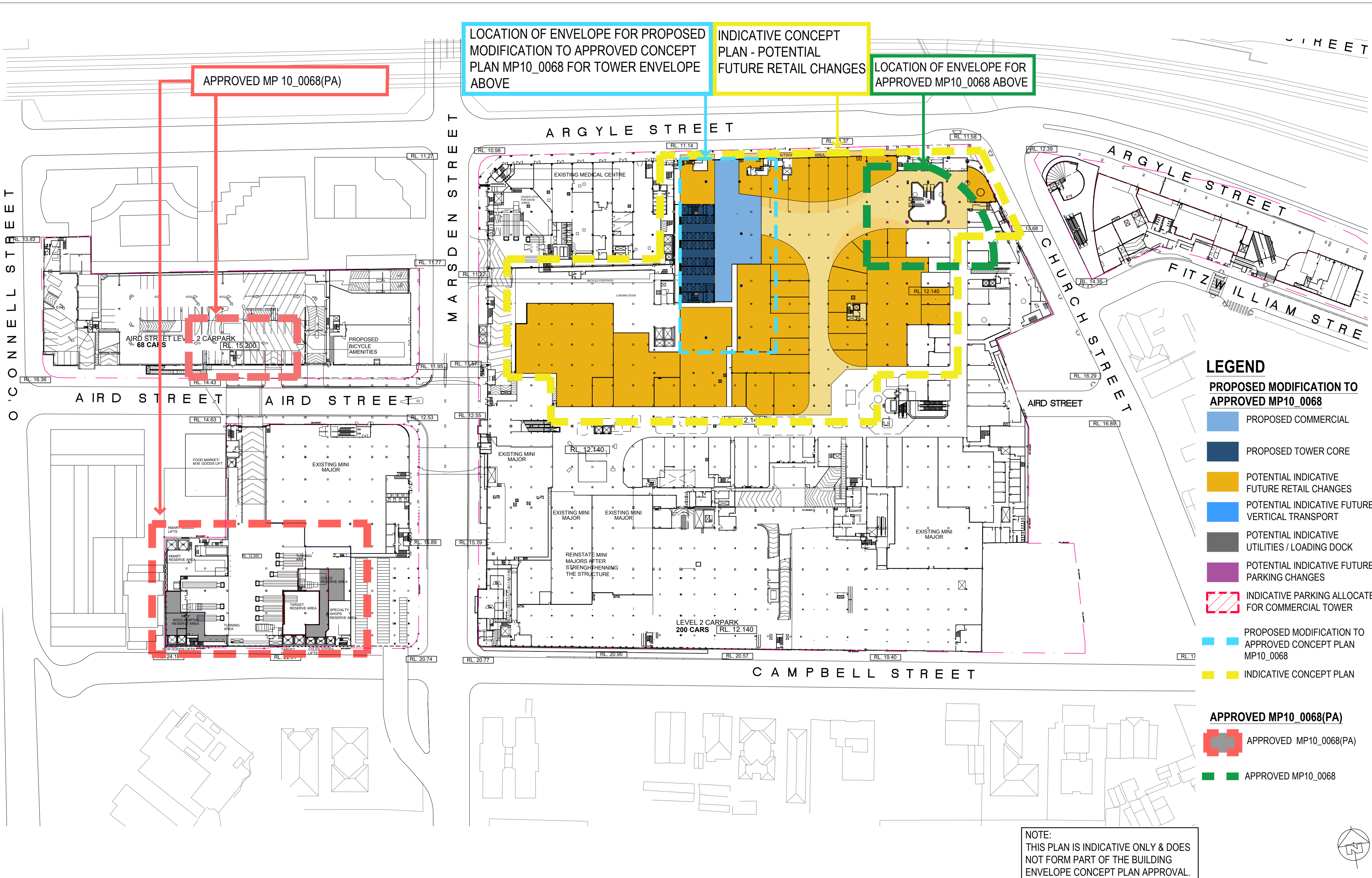







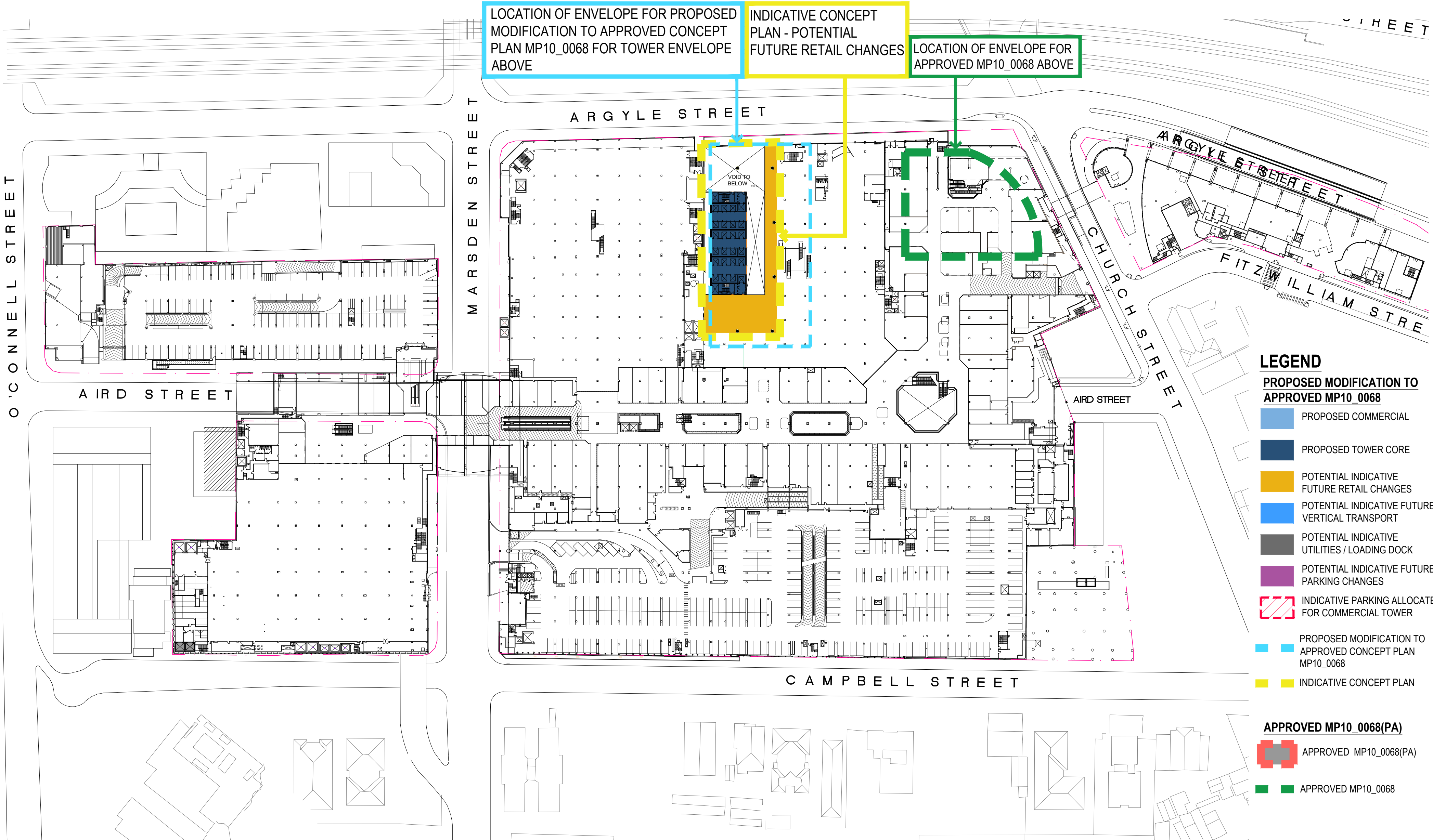



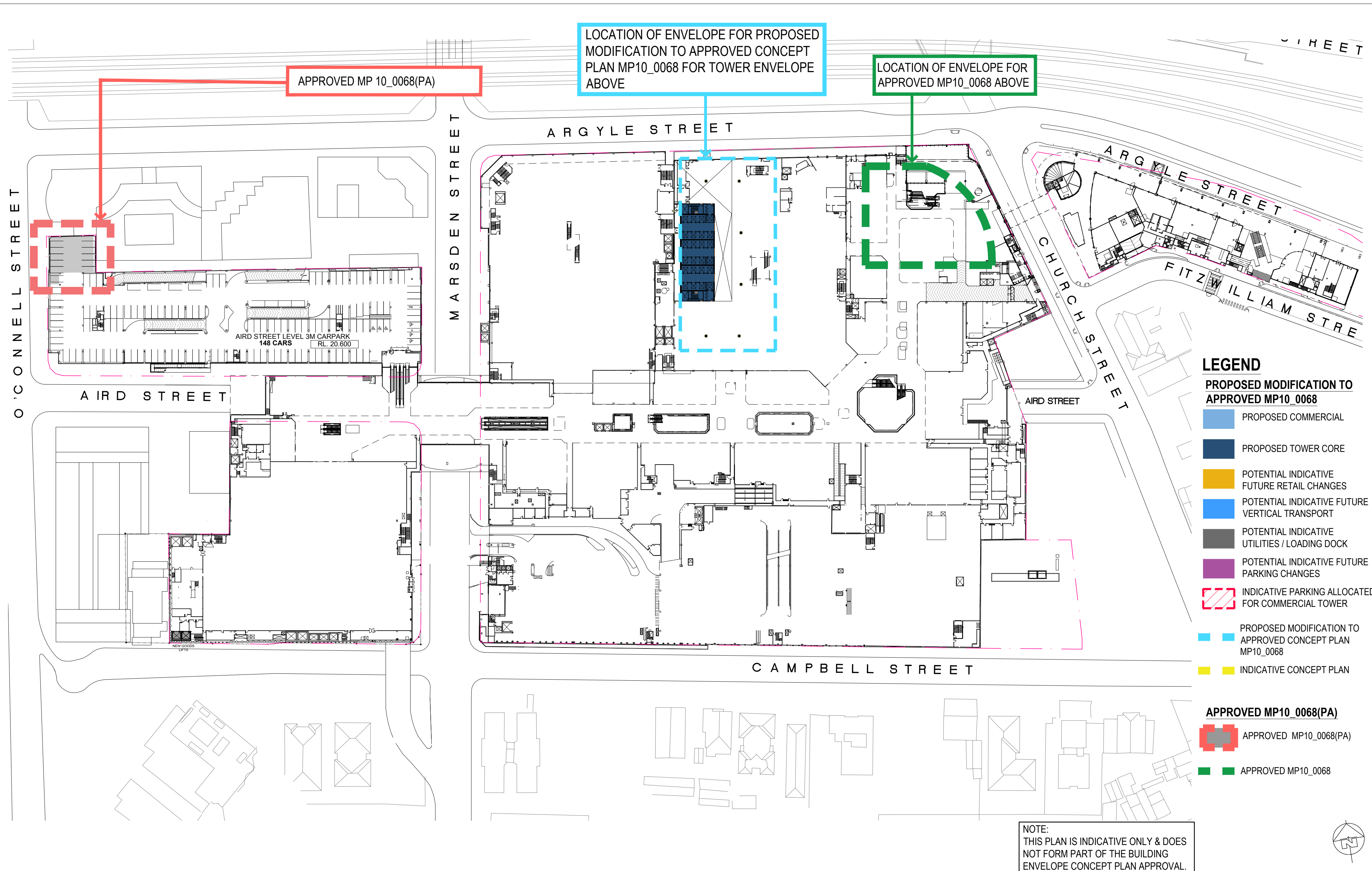



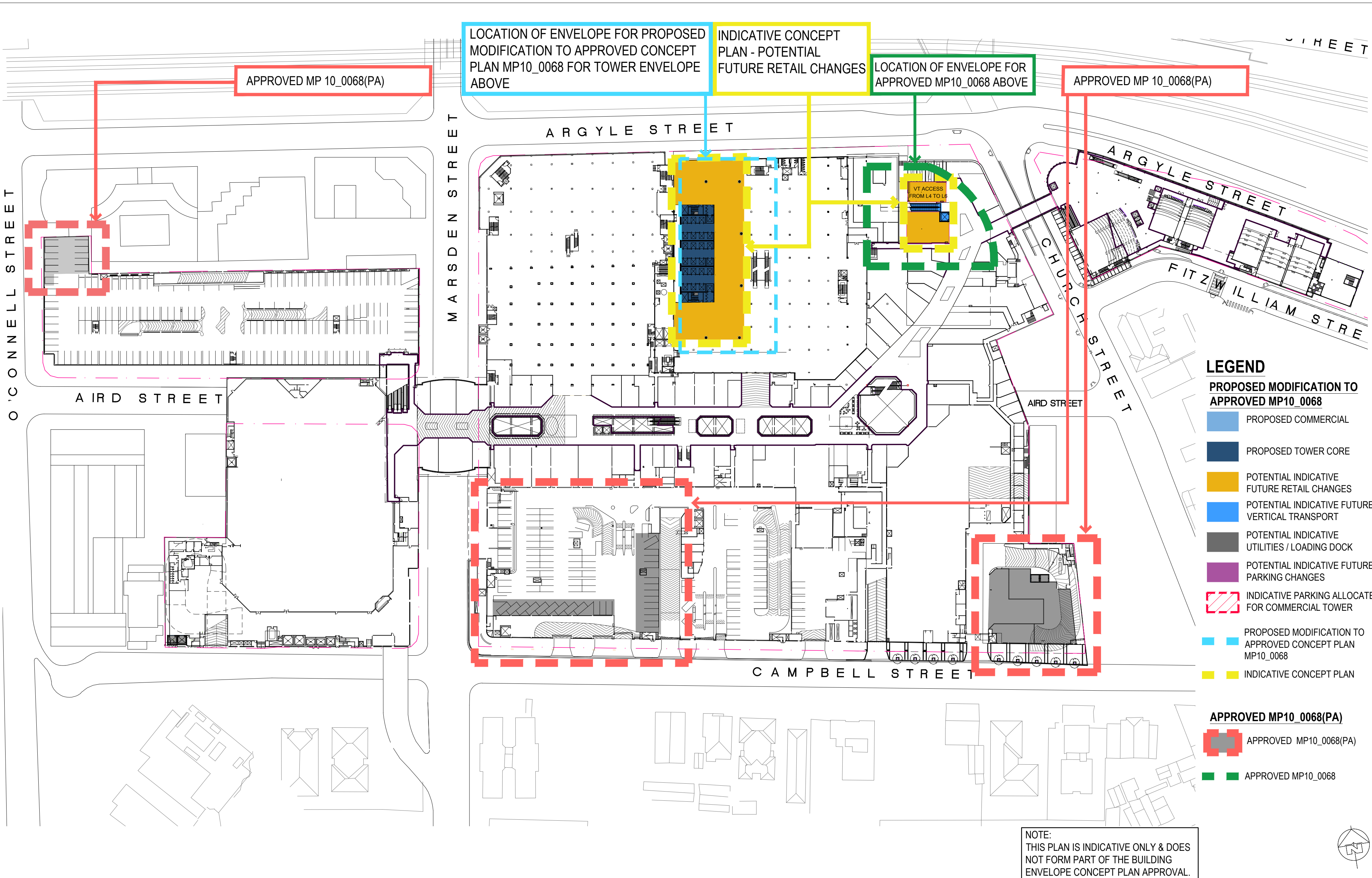



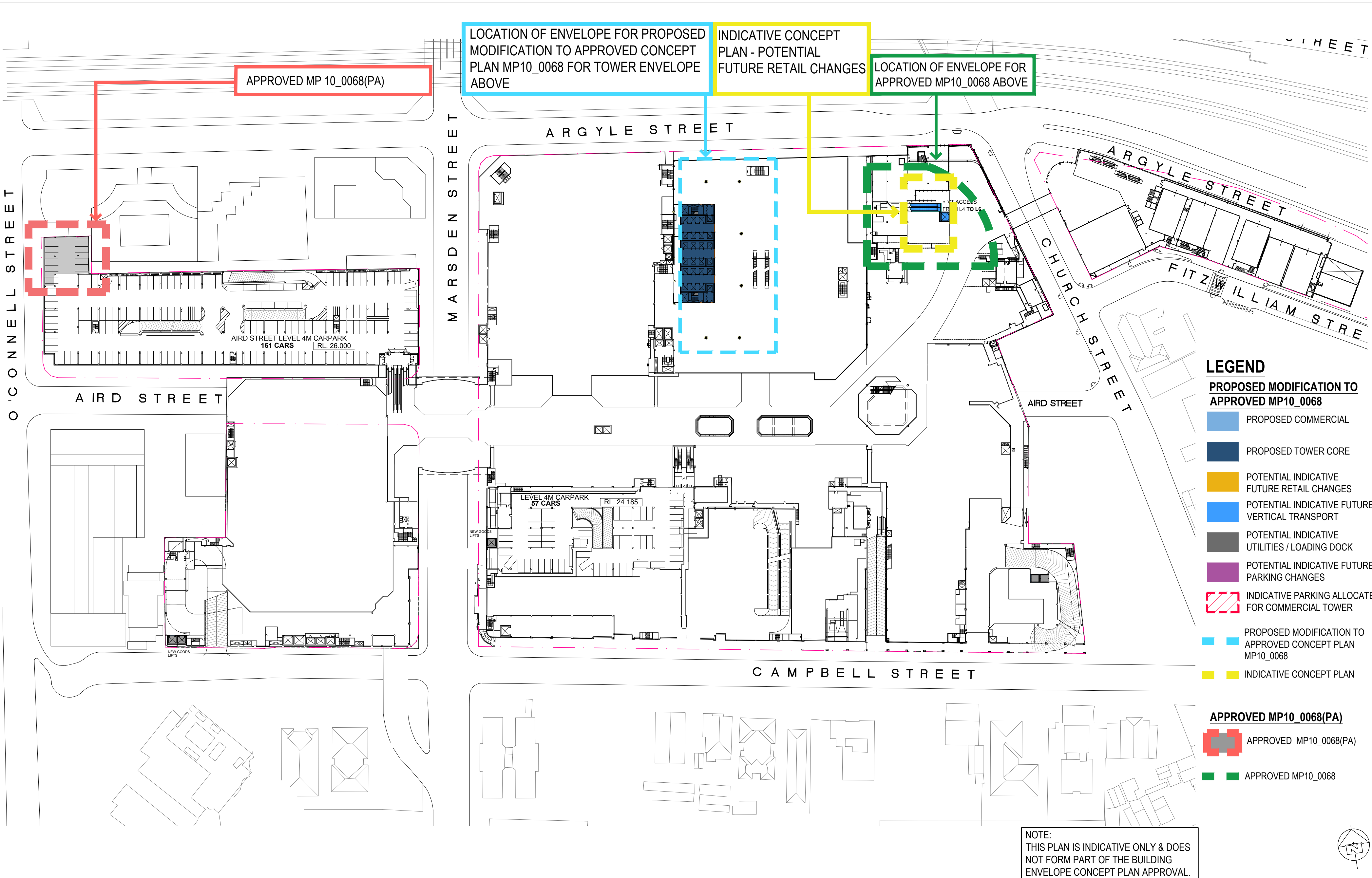

SCENTRE GROUP

Owner and Operator of Westfield in Australia and New Zealand



WESTFIELD PARRAMATTA

INDICATIVE CONCEPT PLANS – FUTURE TOWER DEVELOPMENT  
(Commercial Tower Envelope)

PROPOSED LEVEL 4M FLOOR PLAN

SCHEME: PA-2018-SCH19

DATE: July 2018

SCALE: 1:1000 @ A2

JOB NO: D6727

DWG NO: DA-01-5206

REV:K



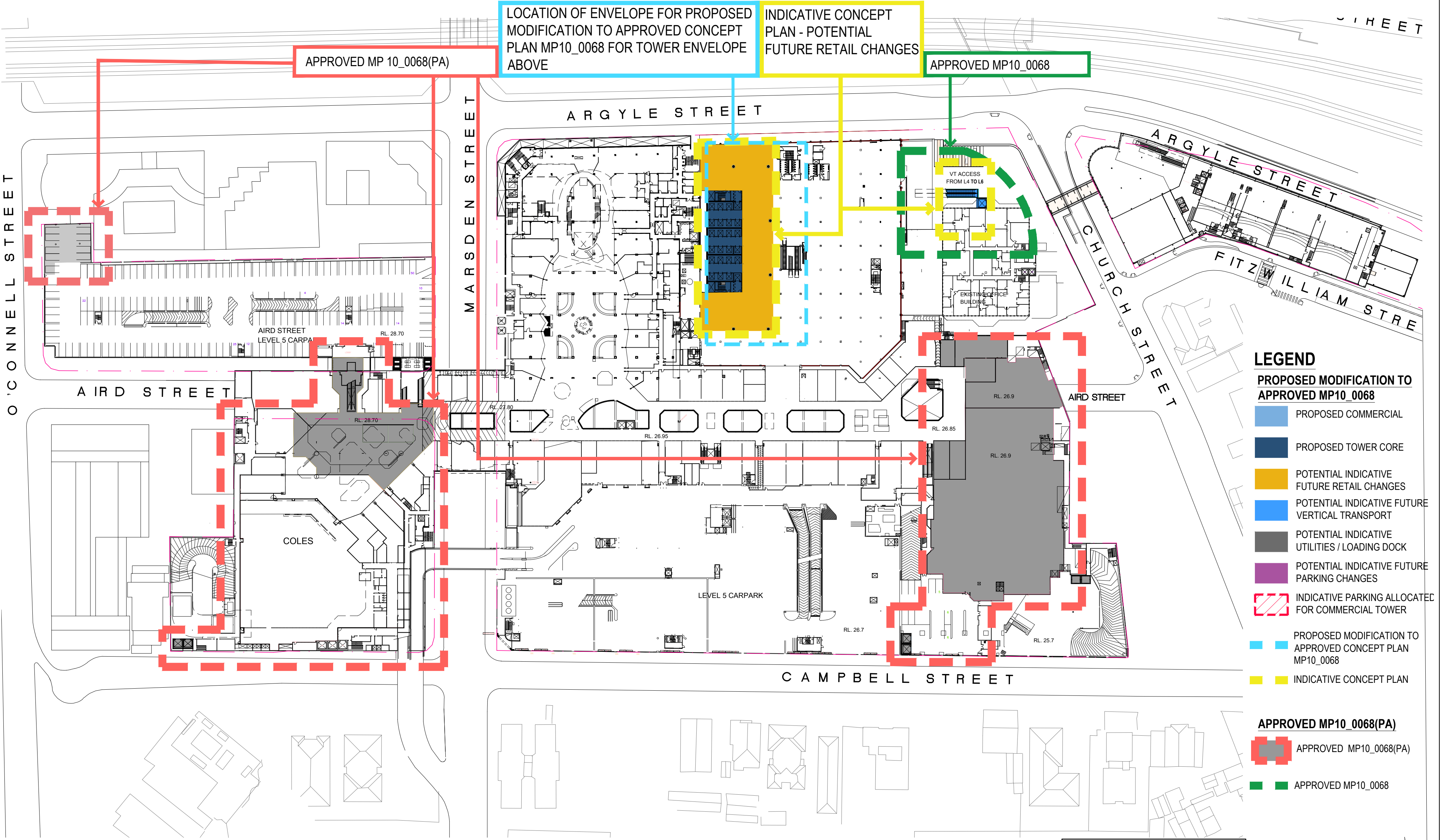

- LEGEND**
- PROPOSED MODIFICATION TO APPROVED MP10\_0068**
- PROPOSED COMMERCIAL
  - PROPOSED TOWER CORE
  - POTENTIAL INDICATIVE FUTURE RETAIL CHANGES
  - POTENTIAL INDICATIVE FUTURE VERTICAL TRANSPORT
  - POTENTIAL INDICATIVE UTILITIES / LOADING DOCK
  - POTENTIAL INDICATIVE FUTURE PARKING CHANGES
  - INDICATIVE PARKING ALLOCATED FOR COMMERCIAL TOWER
- PROPOSED MODIFICATION TO APPROVED CONCEPT PLAN MP10\_0068**
- INDICATIVE CONCEPT PLAN
- APPROVED MP10\_0068(PA)**
- APPROVED MP10\_0068(PA)
  - APPROVED MP10\_0068

NOTE:  
THIS PLAN IS INDICATIVE ONLY & DOES NOT FORM PART OF THE BUILDING ENVELOPE CONCEPT PLAN APPROVAL.



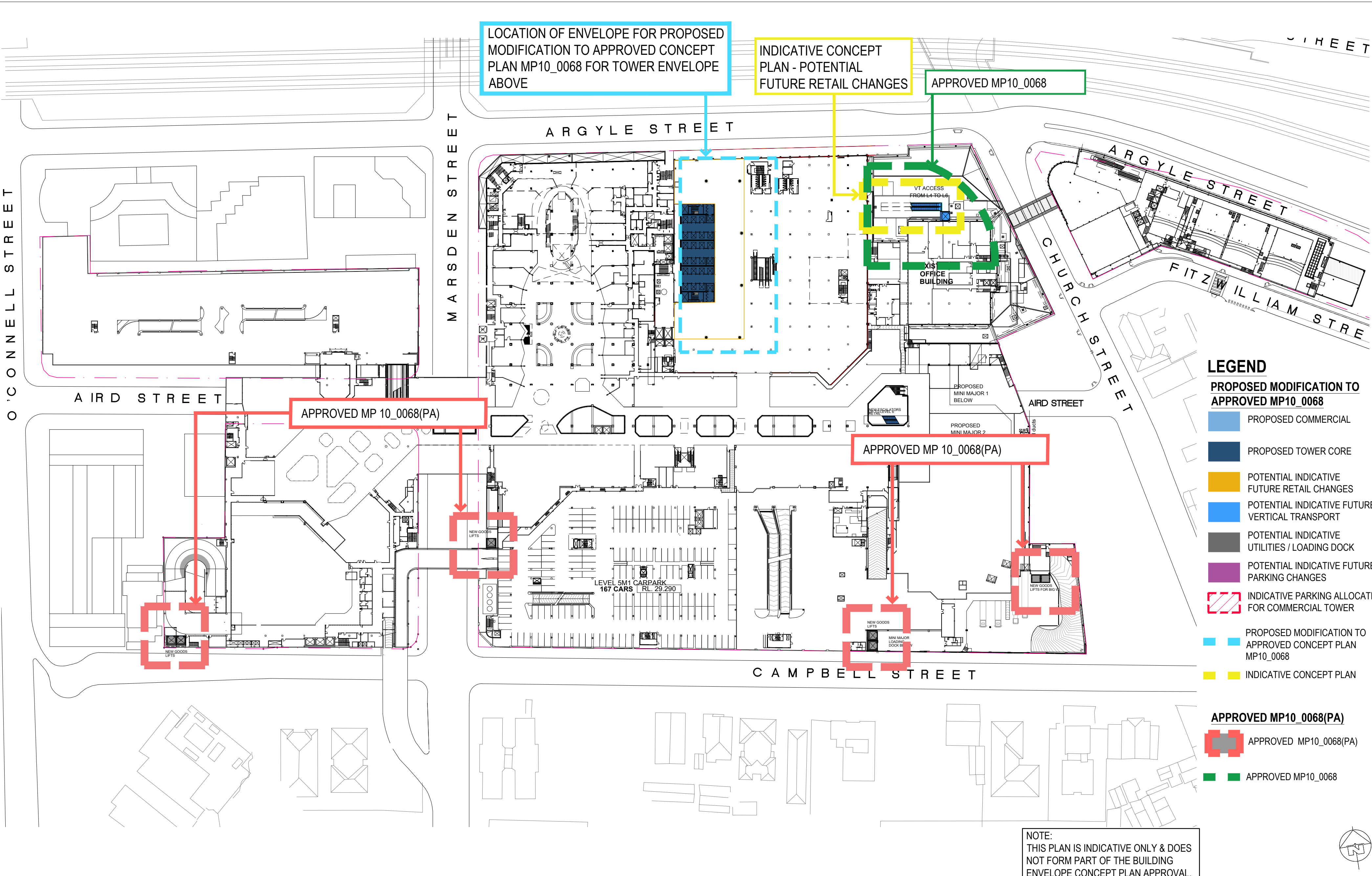







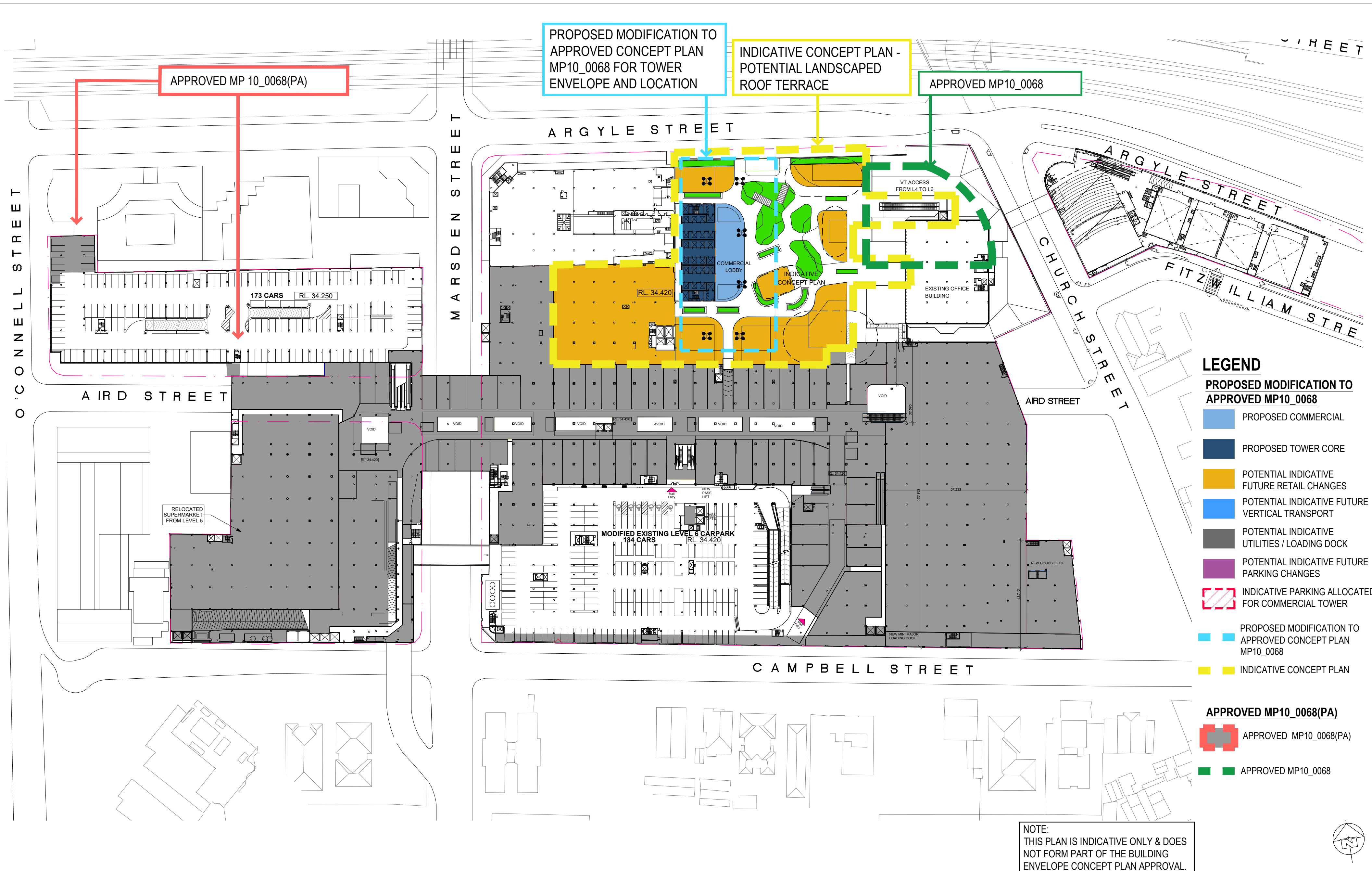

SCENTRE GROUP

Owner and Operator of **Westfield** in Australia and New Zealand



WESTFIELD PARRAMATTA

INDICATIVE CONCEPT PLANS – FUTURE TOWER DEVELOPMENT  
(Commercial Tower Envelope)

PROPOSED LEVEL 6 FLOOR PLAN

SCHEME: PA-2018-SCH19

DATE: July 2018

SCALE: 1:1000 @ A2

JOB NO: D6727

DWG NO: DA-01-5210

REV:K



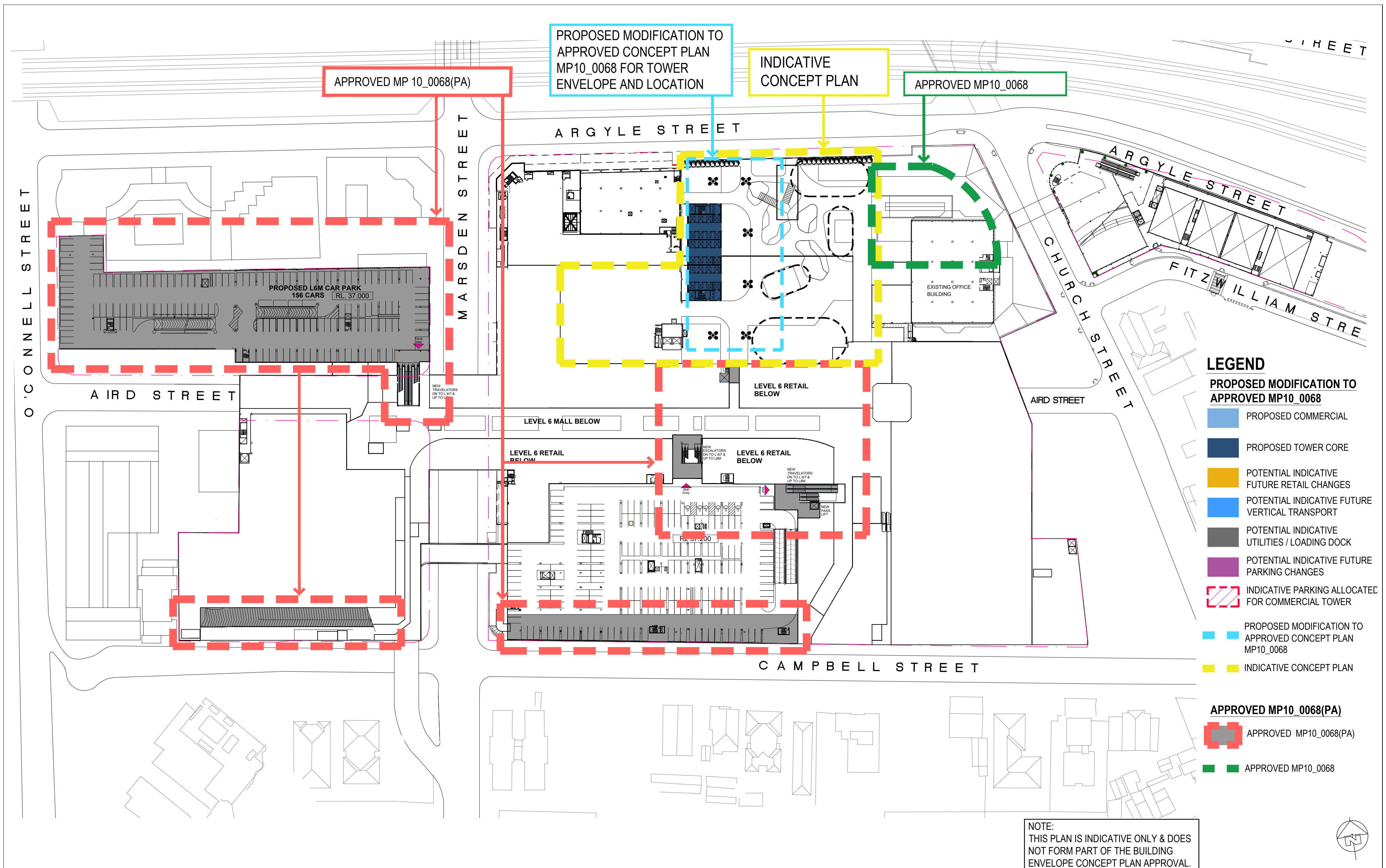

SCENTRE GROUP

Owner and Operator of **Westfield** in Australia and New Zealand



WESTFIELD PARRAMATTA

INDICATIVE CONCEPT PLANS – FUTURE TOWER DEVELOPMENT  
(Commercial Tower Envelope)

PROPOSED LEVEL 6M FLOOR PLAN

SCHEME: PA-2018-SCH19

DATE: July 2018

SCALE: 1:1000 @ A2

JOB NO: D6727

DWG NO: DA-01-5211

REV:K



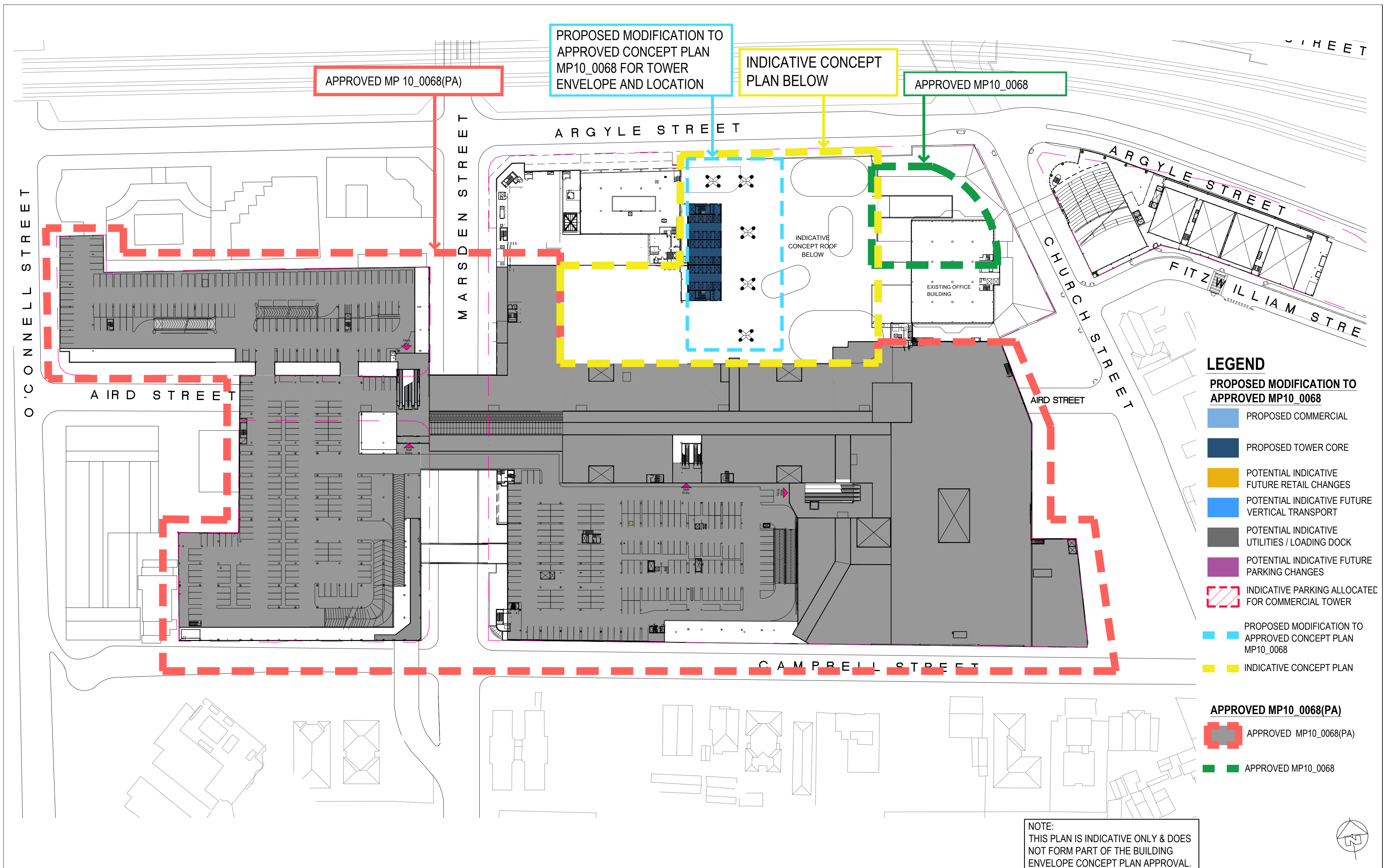

SCENTRE GROUP

Owner and Operator of **Westfield** in Australia and New Zealand



WESTFIELD PARRAMATTA

INDICATIVE CONCEPT PLANS – FUTURE TOWER DEVELOPMENT  
(Commercial Tower Envelope)

PROPOSED LEVEL 7 FLOOR PLAN

SCHEME: PA-2018-SCH19

DATE: July 2018

SCALE: 1:1000 @ A2

JOB NO: D6727

DWG NO: DA-01-5212

REV:K



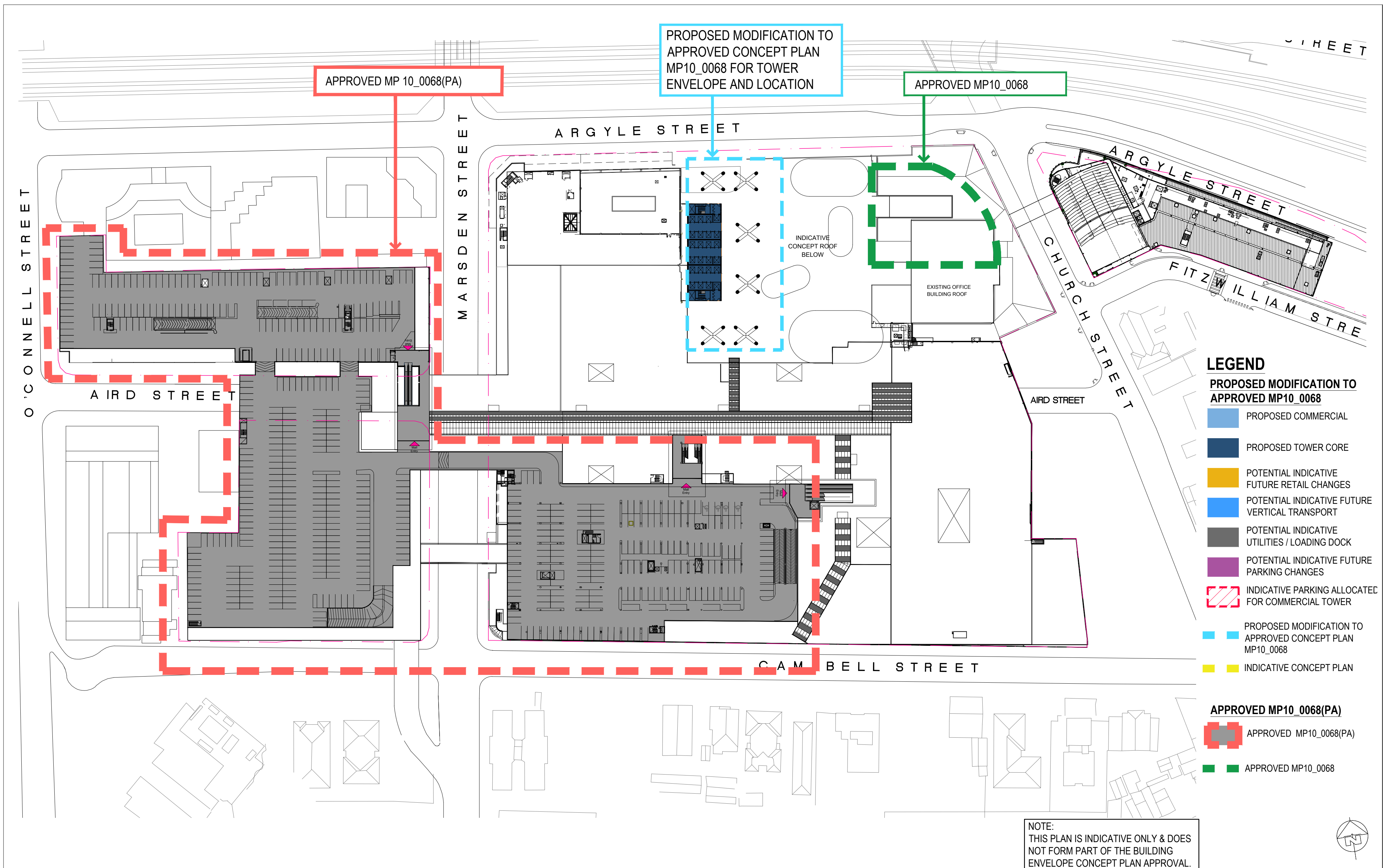

SCENTRE GROUP

Owner and Operator of **Westfield** in Australia and New Zealand



WESTFIELD PARRAMATTA

INDICATIVE CONCEPT PLANS – FUTURE TOWER DEVELOPMENT  
(Commercial Tower Envelope)

PROPOSED LEVEL 7M FLOOR PLAN

SCHEME: PA-2018-SCH19

DATE: July 2018

SCALE: 1:1000 @ A2

JOB NO: D6727

DWG NO: DA-01-5213

REV:K



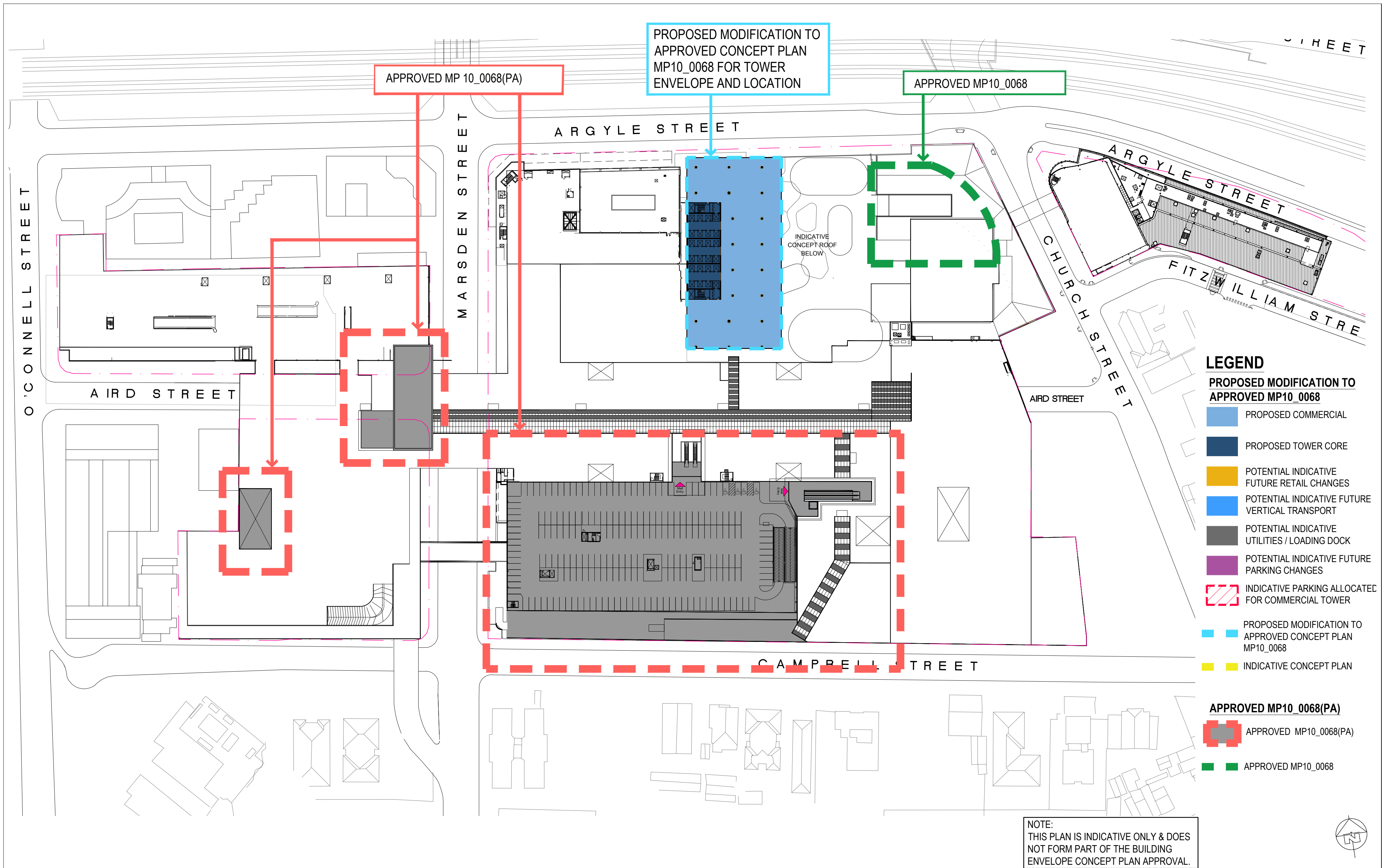

SCENTRE GROUP

Owner and Operator of **Westfield** in Australia and New Zealand



WESTFIELD PARRAMATTA

SCHEME: PA-2018-SCH19

DATE: July 2018

INDICATIVE CONCEPT PLANS – FUTURE TOWER DEVELOPMENT  
(Commercial Tower Envelope)

PROPOSED LEVEL 8 FLOOR PLAN

SCALE: 1:1000 @ A2

JOB NO: D6727

DWG NO: DA-01-5214

REV:K



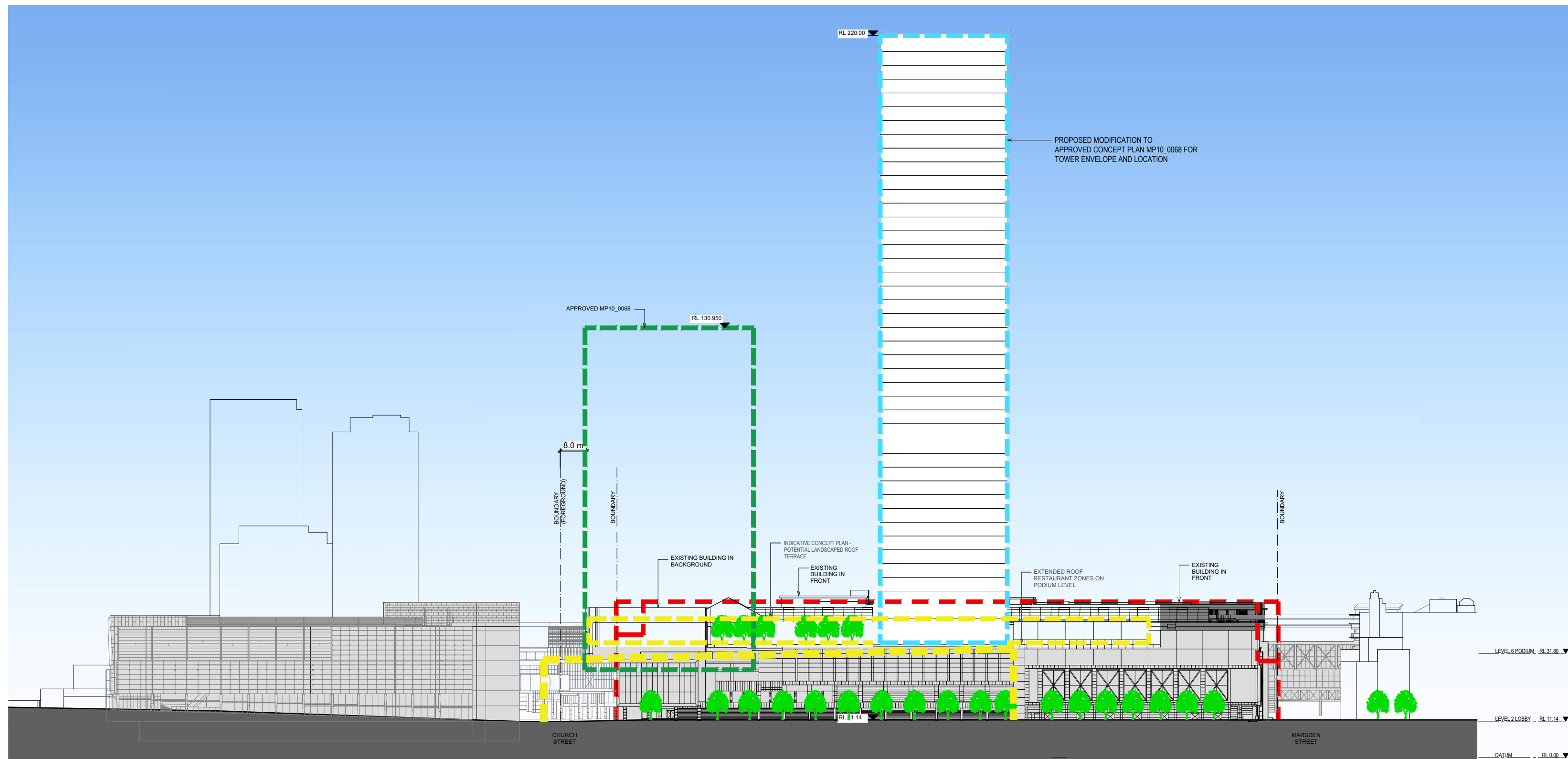

**PROPOSED MODIFICATION TO APPROVED CONCEPT PLAN MP10\_0068 (ELEVATION 1)**

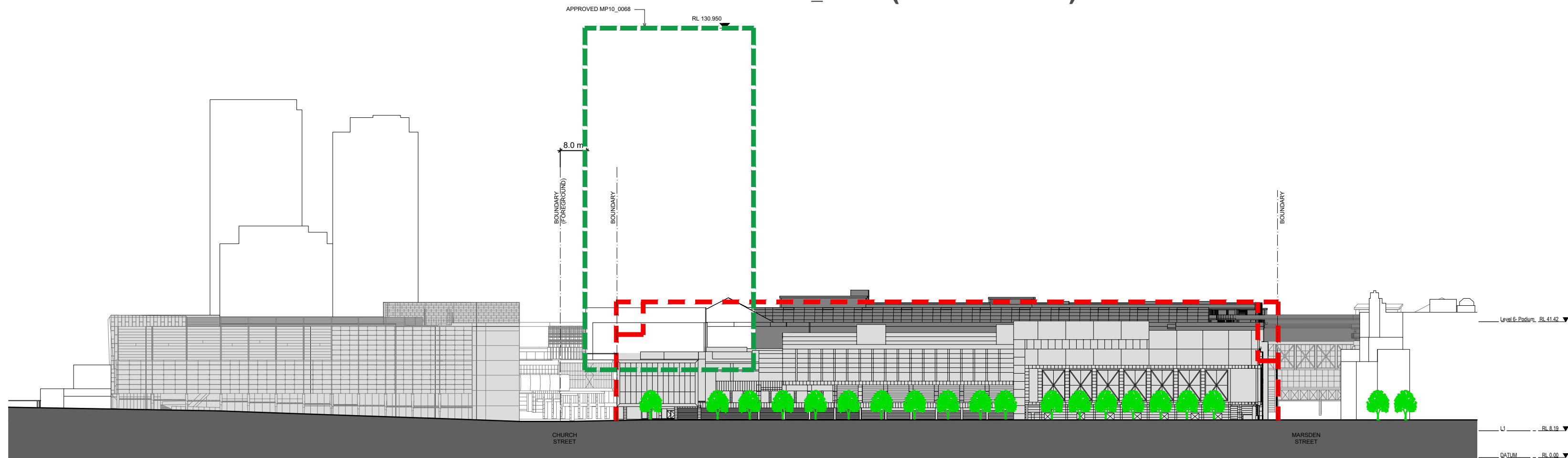

**APPROVED ENVELOPE MP10\_0068 & MP10\_0068(PA) (ELEVATION 1)**

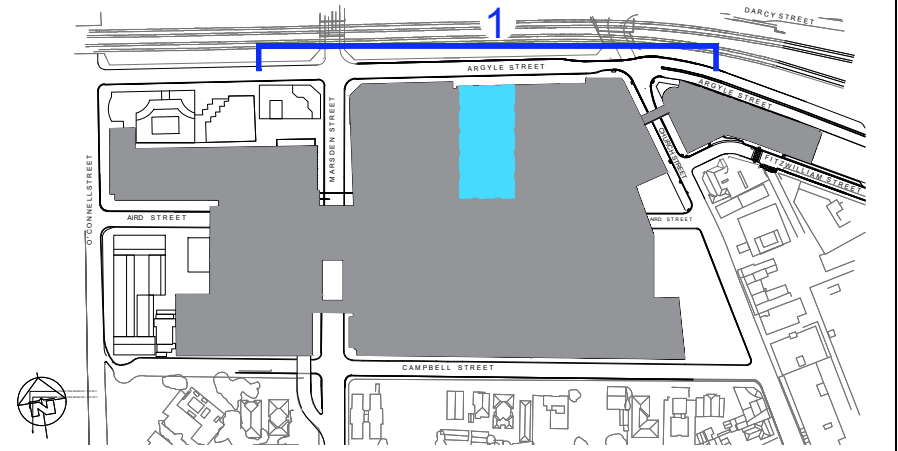

**KEY PLAN**

**LEGEND**

- PROPOSED MODIFICATION TO APPROVED CONCEPT PLAN MP10\_0068
- INDICATIVE CONCEPT ELEVATION
- APPROVED ENVELOPE MP10\_0068(PA)
- APPROVED MP10\_0068



# LEGEND

- PROPOSED MODIFICATION TO APPROVED CONCEPT PLAN MP10\_0068
- INDICATIVE CONCEPT ELEVATION
- APPROVED ENVELOP MP10\_0068(PA)
- APPROVED MP10\_0068

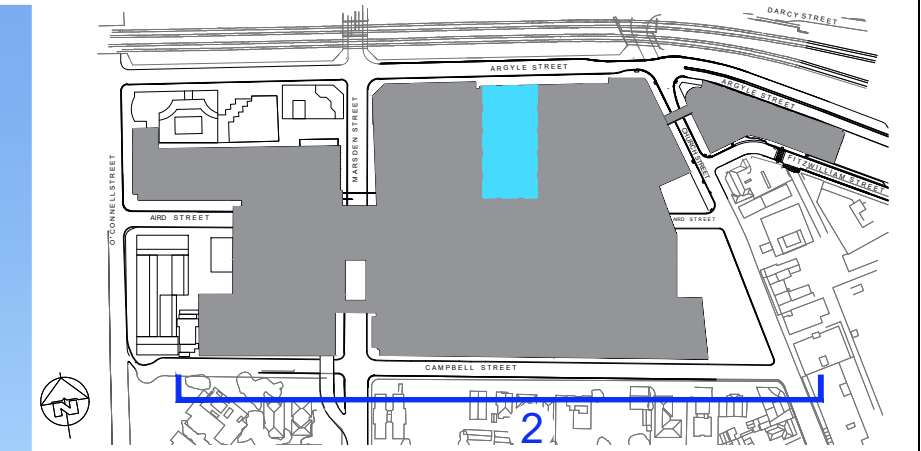

KEY PLAN

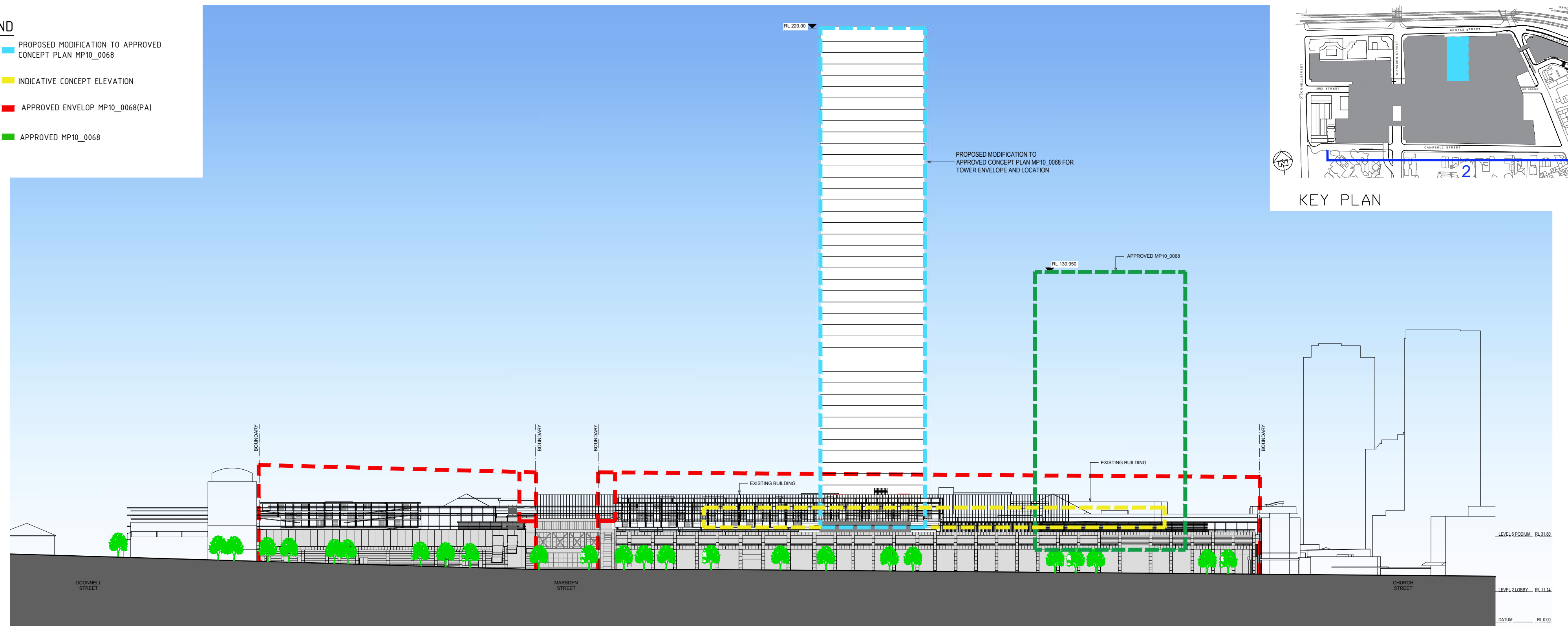

PROPOSED MODIFICATION TO APPROVED CONCEPT PLAN MP10\_0068 (ELEVATION 2)

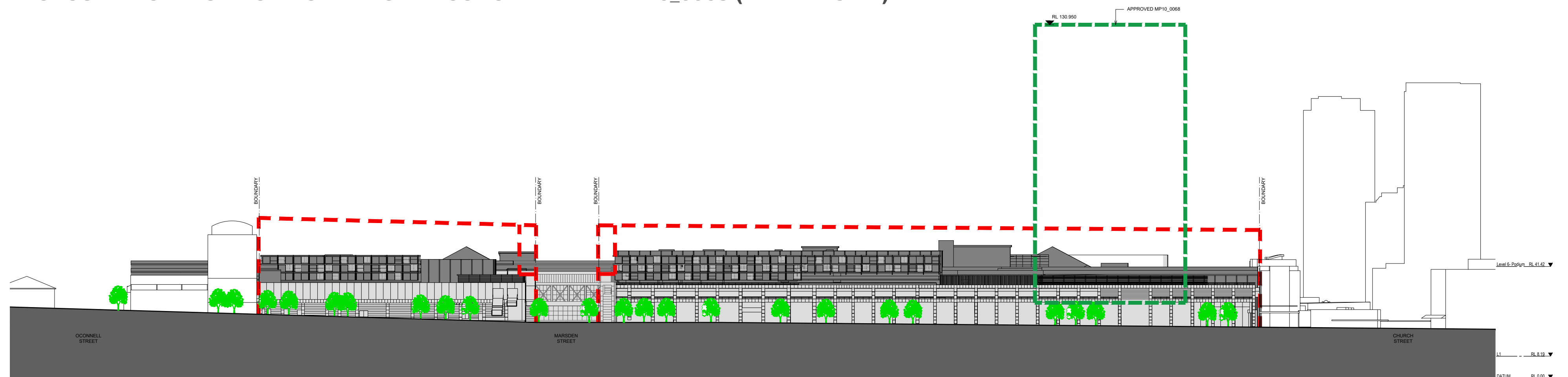

APPROVED ENVELOPE MP10\_0068 & MP10\_0068(PA) (ELEVATION 2)

SCENTRE GROUP

Owner and Operator of Westfield in Australia and New Zealand



WESTFIELD PARRAMATTA

SCHEME: PA-2018-SCH19

DATE: July 2018

INDICATIVE CONCEPT PLANS – FUTURE TOWER DEVELOPMENT  
(Commercial Tower Envelope)

PROPOSED ELEVATION 2 - CAMPBELL ST

SCALE: 1:1100 @ A2

JOB NO: D6727

DWG NO: DA-01-3202

REV:K



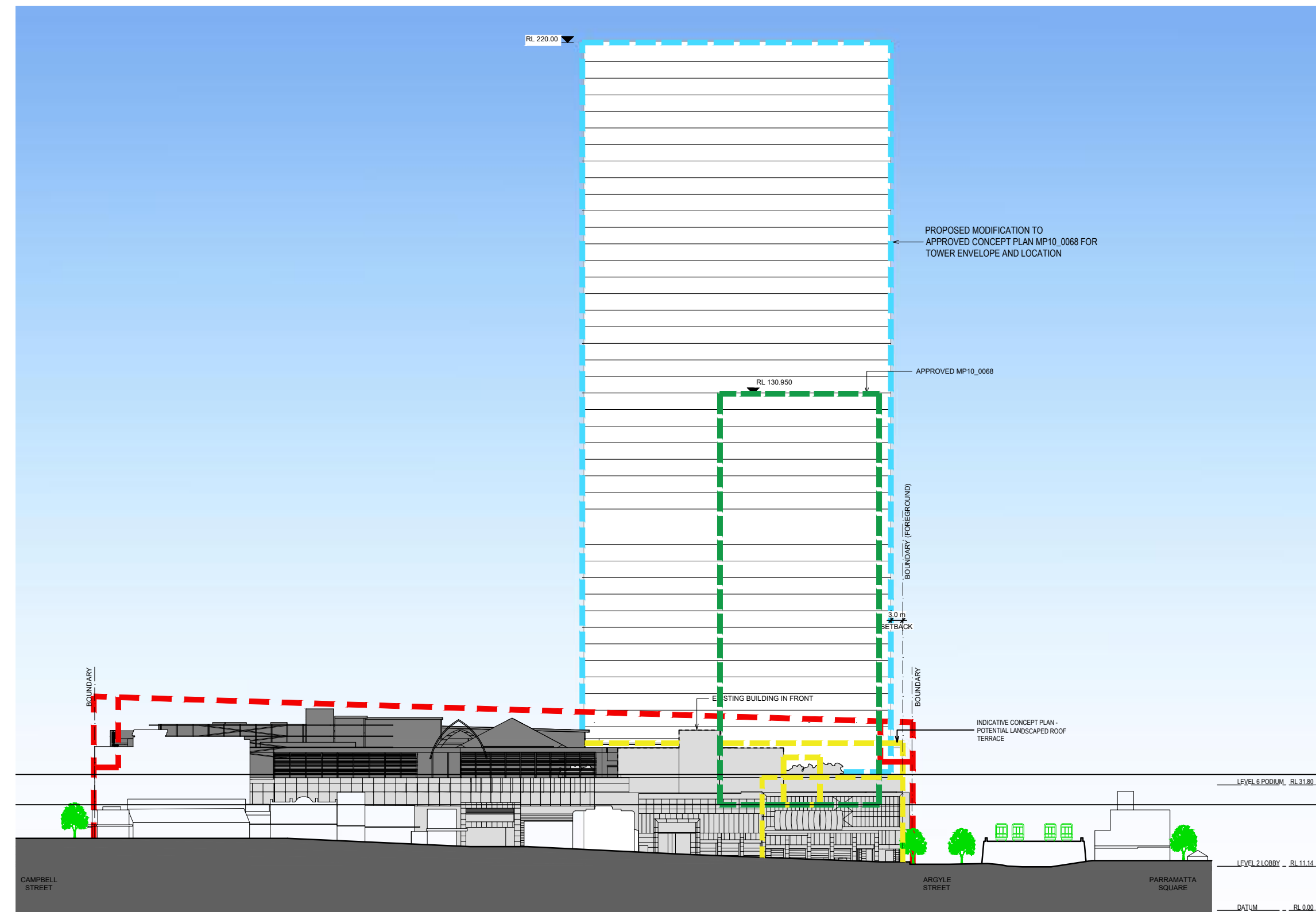

**PROPOSED MODIFICATION TO APPROVED CONCEPT PLAN MP10\_0068 (ELEVATION 3)**

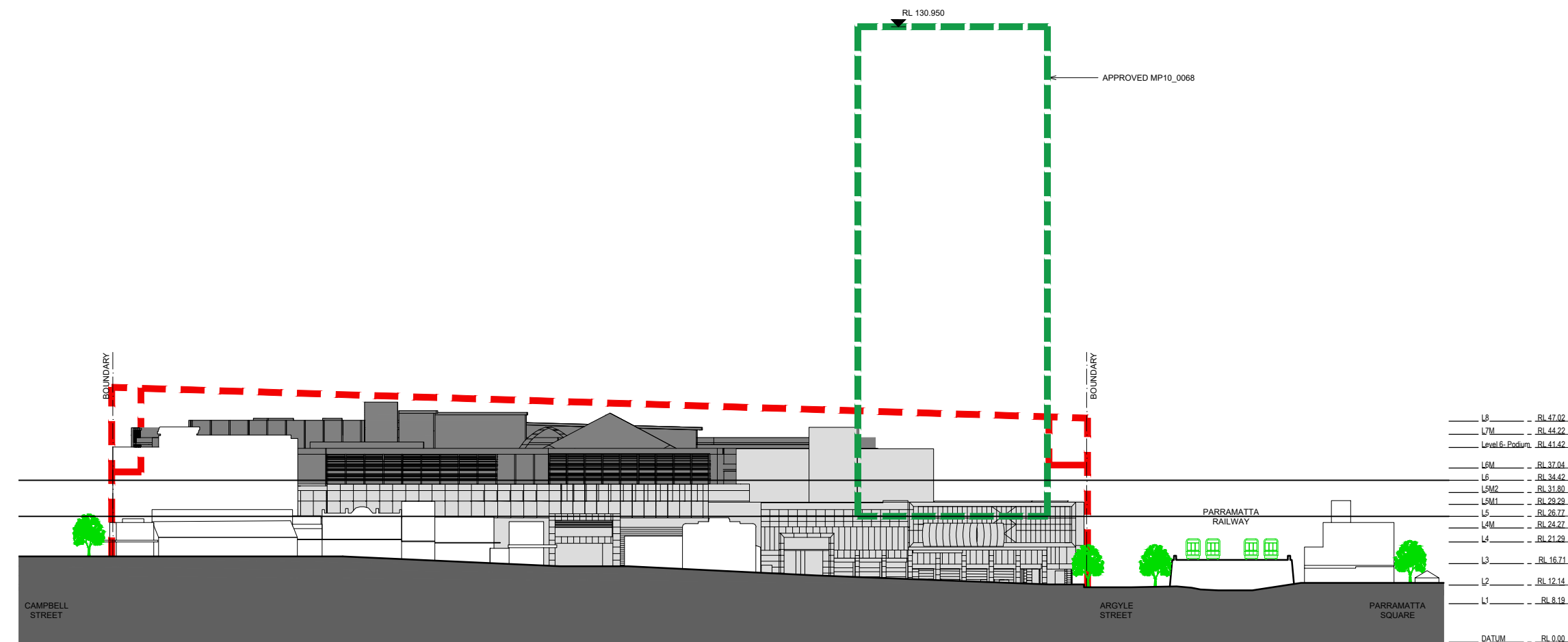

**APPROVED ENVELOPE MP10\_0068 & MP10\_0068(PA) (ELEVATION 3)**

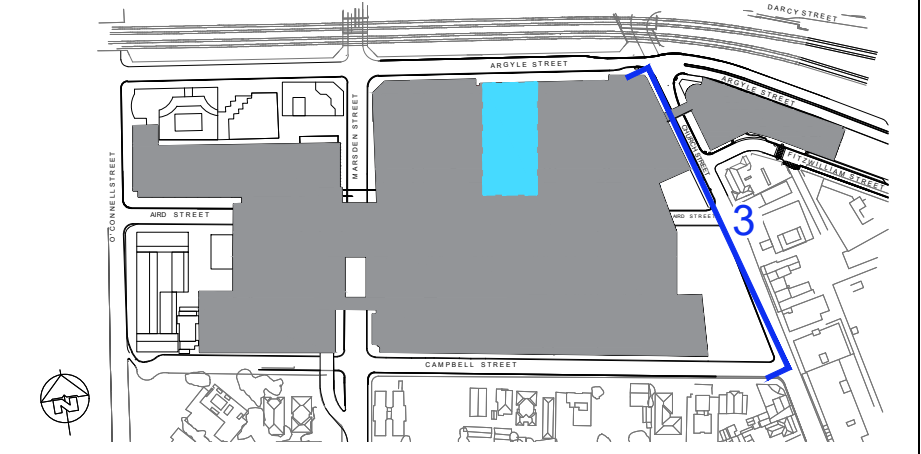

**KEY PLAN**

**LEGEND**

- PROPOSED MODIFICATION TO APPROVED CONCEPT PLAN MP10\_0068
- INDICATIVE CONCEPT ELEVATION
- APPROVED ENVELOPE MP10\_0068(PA)
- APPROVED MP10\_0068



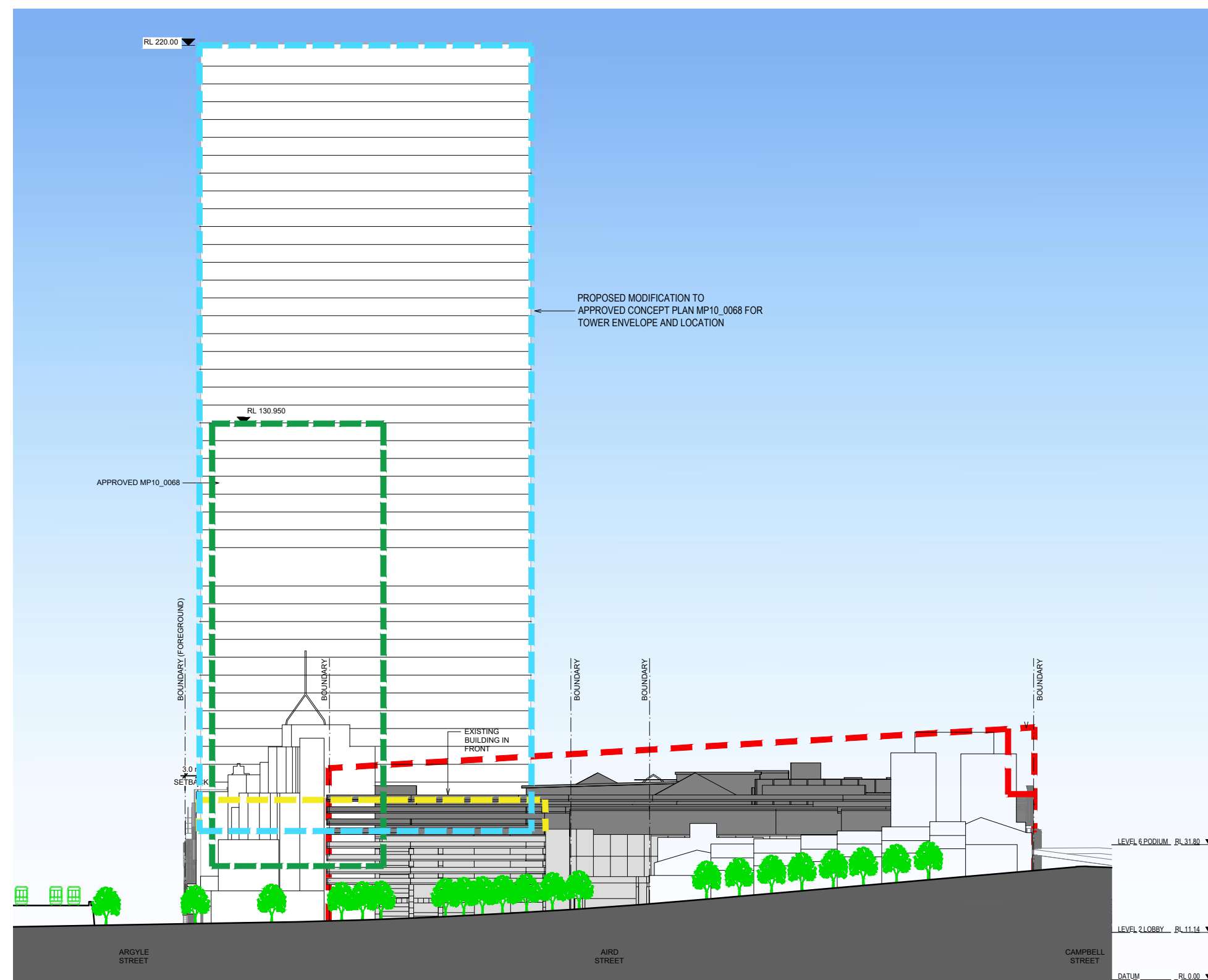

**PROPOSED MODIFICATION TO APPROVED CONCEPT PLAN MP10\_0068 (ELEVATION 4)**

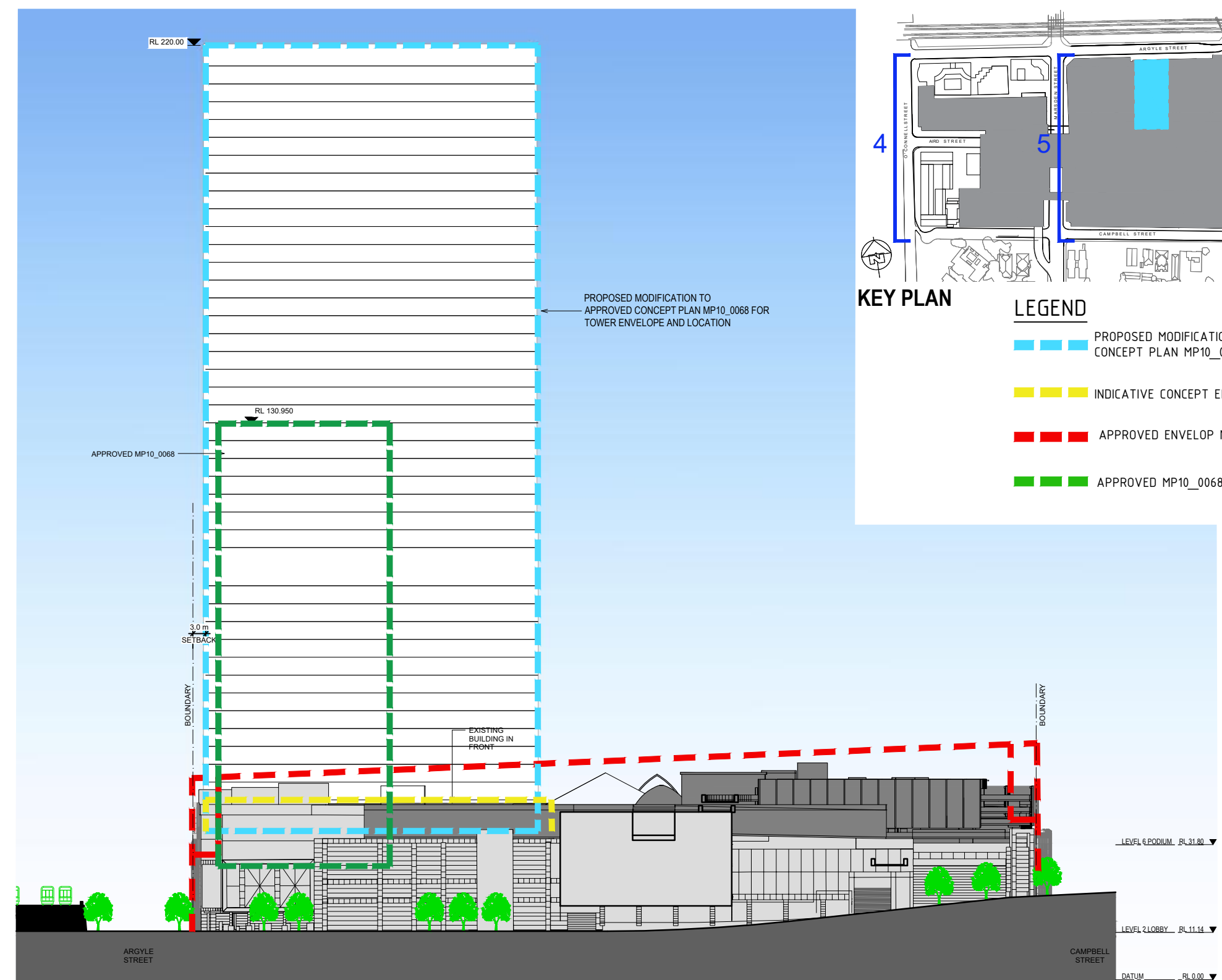

**PROPOSED MODIFICATION TO APPROVED CONCEPT PLAN MP10\_0068 (ELEVATION 5)**

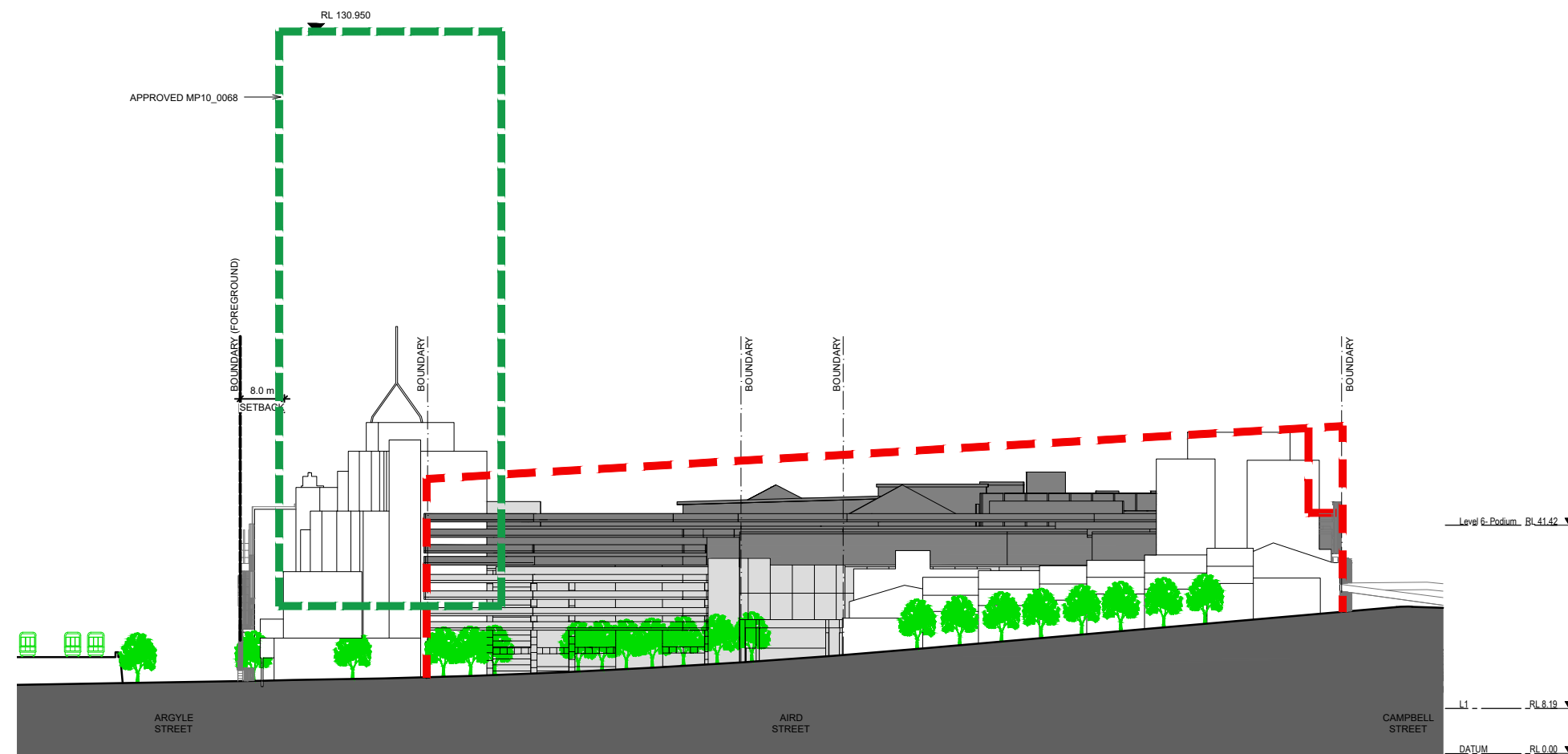
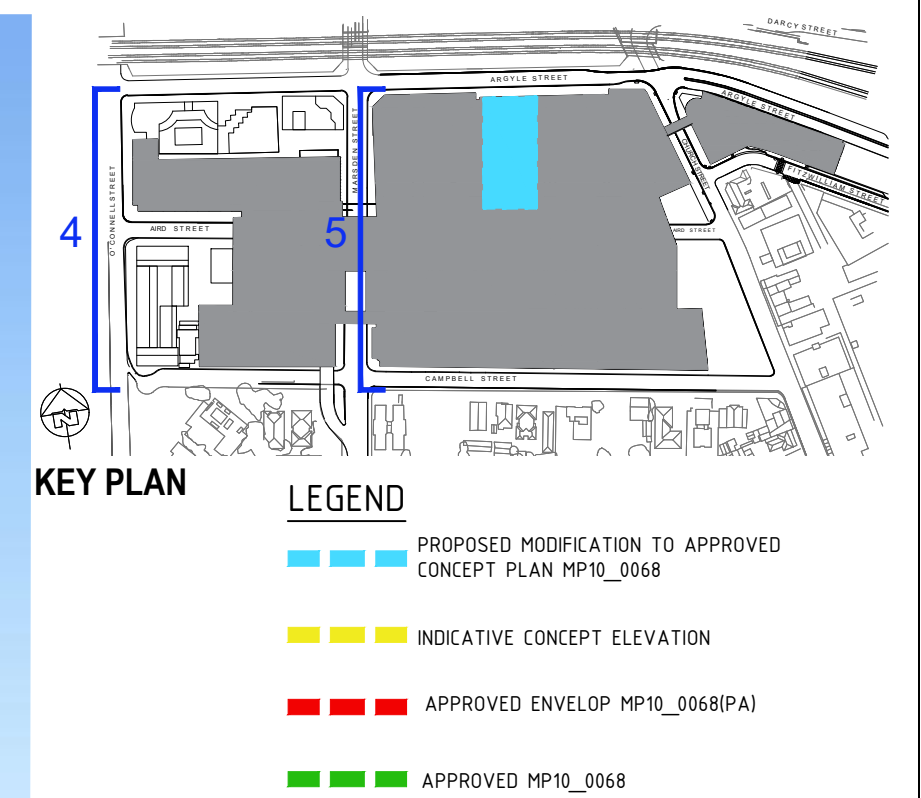

**APPROVED ENVELOPE MP10\_0068 & MP10\_0068(PA) (ELEVATION 4)**

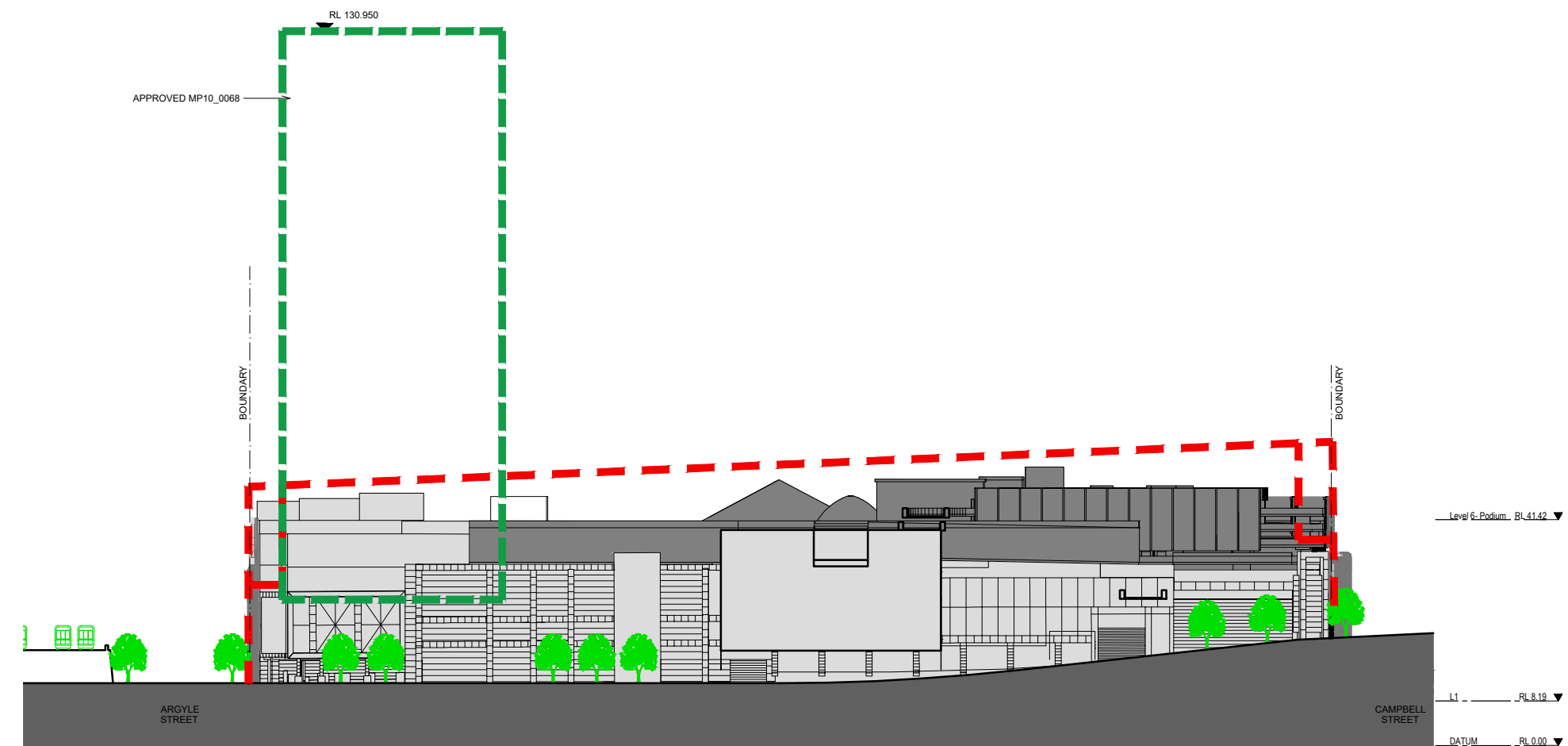

**APPROVED ENVELOPE MP10\_0068 & MP10\_0068(PA) (ELEVATION 5)**



# LEGEND

- PROPOSED MODIFICATION TO APPROVED CONCEPT PLAN MP10\_0068
- INDICATIVE CONCEPT ELEVATION
- APPROVED ENVELOP MP10\_0068(PA)
- APPROVED MP10\_0068
- APPROVED MP10\_0068(PA)

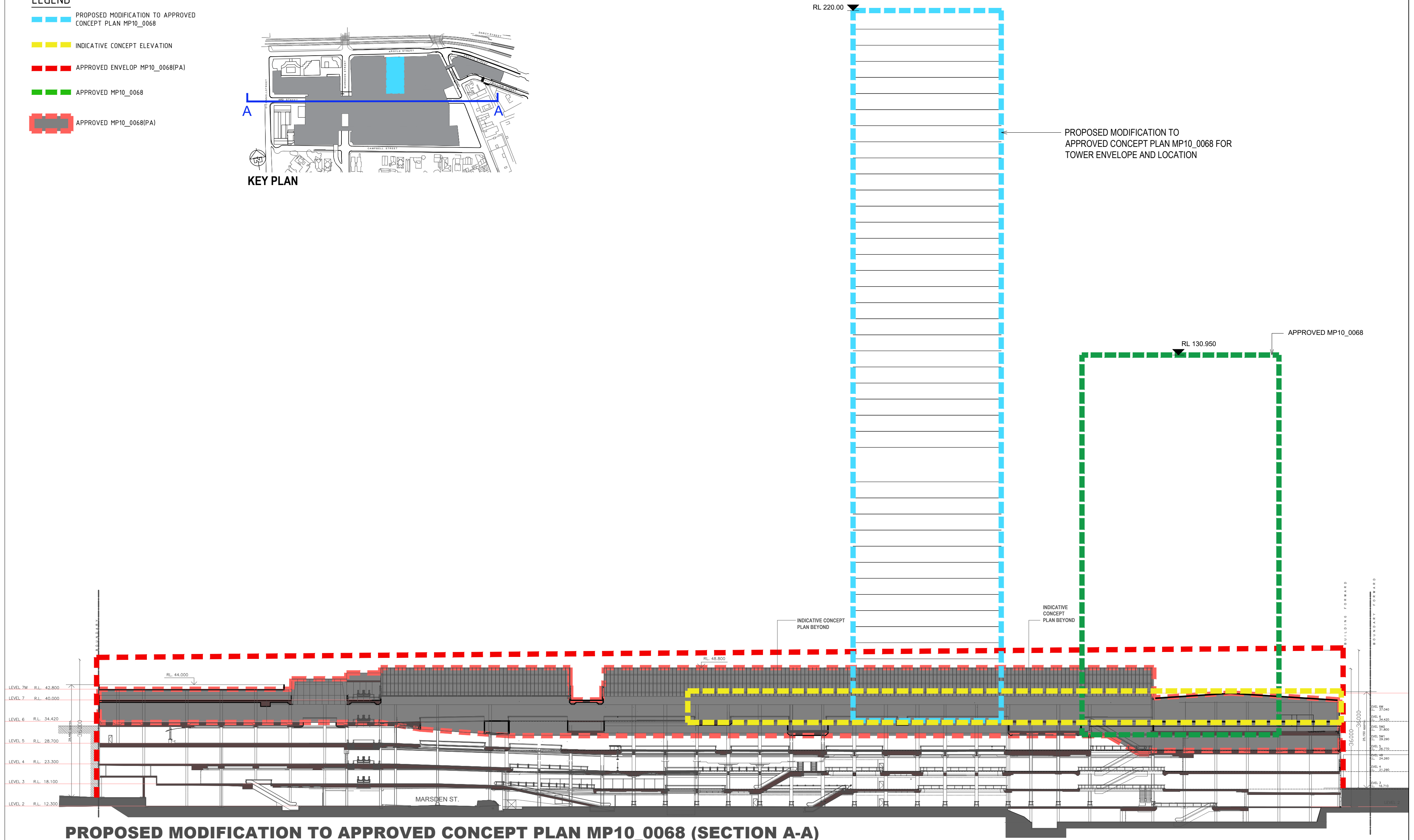
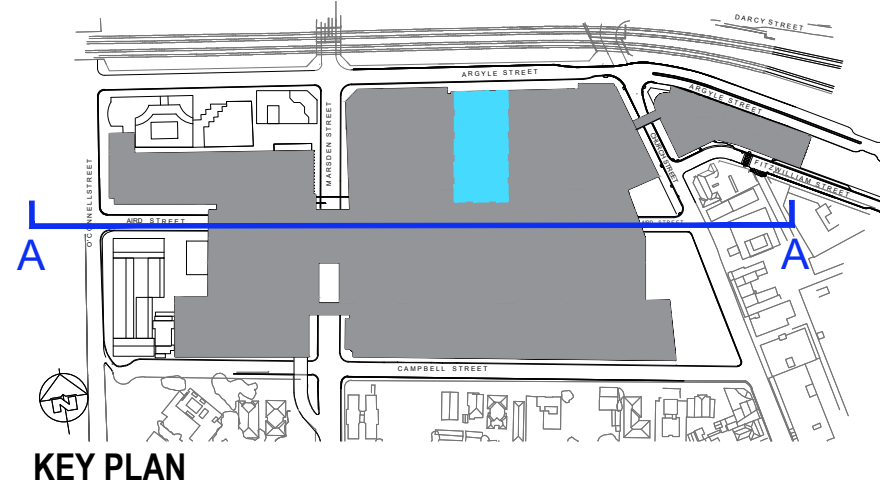

SCENTRE GROUP

Owner and Operator of Westfield in Australia and New Zealand



WESTFIELD PARRAMATTA

INDICATIVE CONCEPT PLANS – FUTURE TOWER DEVELOPMENT  
(Commercial Tower Envelope)

SECTION - AA

SCHEME: PA-2018-SCH19

DATE: July 2018

SCALE: 1:1100 @ A2

JOB NO: D6727

DWG NO: DA-01-5401

REV:K



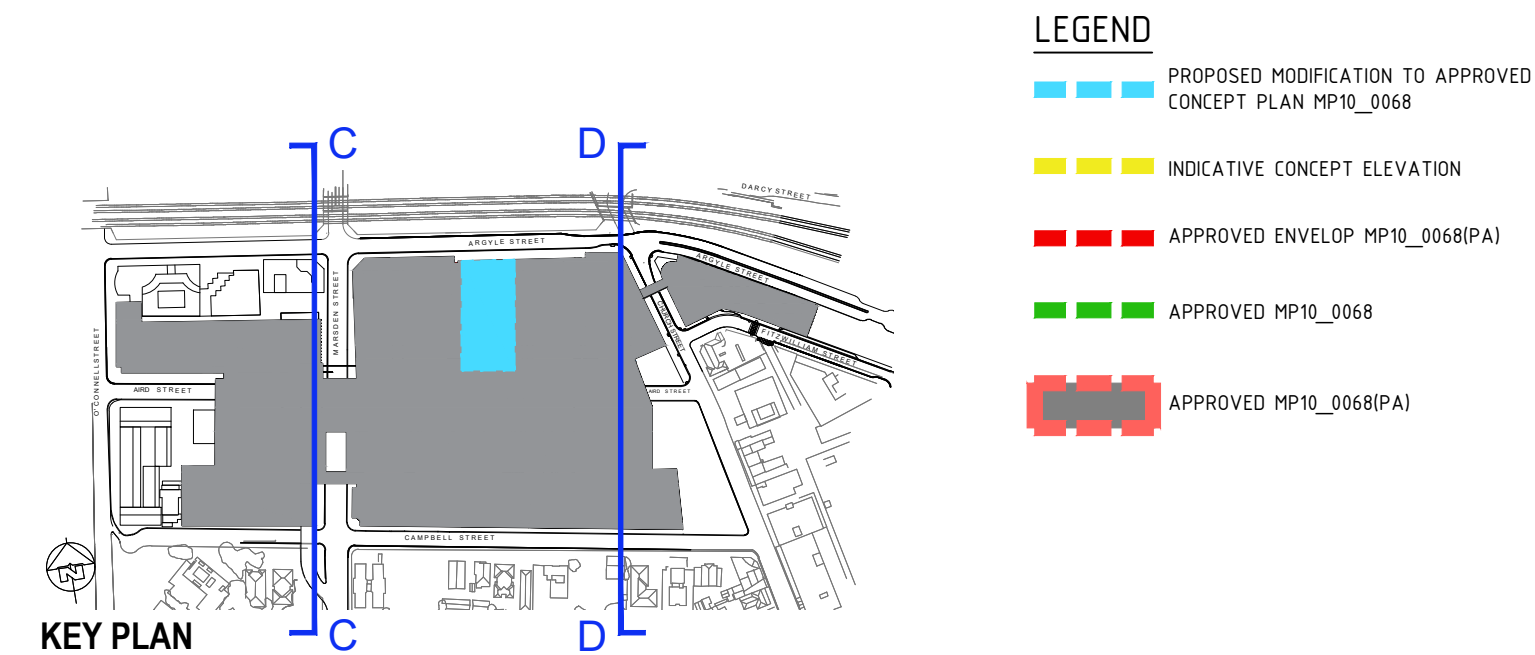
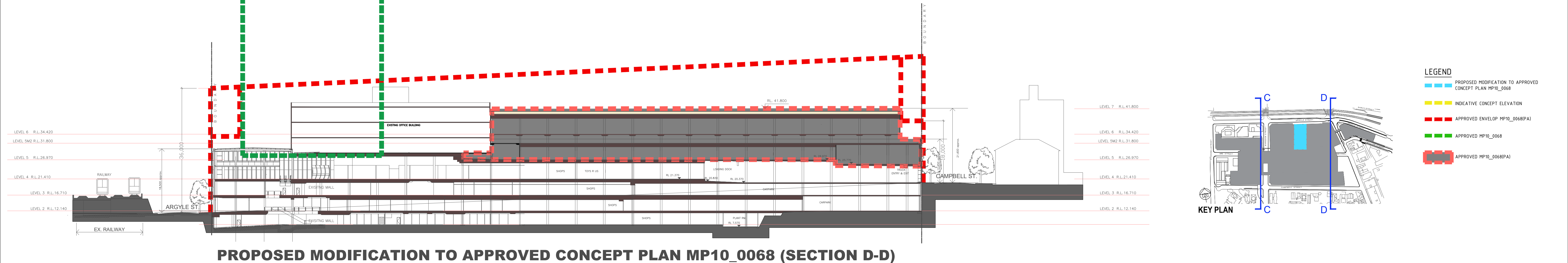
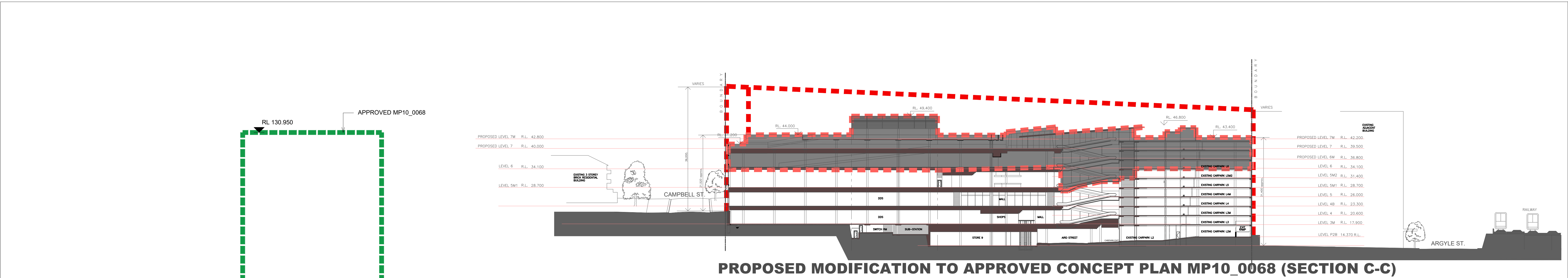

SCENTRE GROUP

Owner and Operator of Westfield in Australia and New Zealand



WESTFIELD PARRAMATTA

INDICATIVE CONCEPT PLANS – FUTURE TOWER DEVELOPMENT  
(Commercial Tower Envelope)

SECTION - CC + DD

SCHEME: PA-2018-SCH19

DATE: July 2018

SCALE: 1:500 @ 420x940

JOB NO: D6727

DWG NO: DA-01-5402

REV:K



# LEGEND

- PROPOSED MODIFICATION TO APPROVED CONCEPT PLAN MP10\_0068
- INDICATIVE CONCEPT ELEVATION
- APPROVED ENVELOP MP10\_0068(PA)
- APPROVED MP10\_0068
- APPROVED MP10\_0068(PA)

