



# Water Cycle Management



- 
**Indicative location of possible water bodies**  
 Both on-line and off-line ponds serving ornamental, water quality and water detention purposes
- 
**Riparian Corridor - Top of Bank**  
 Based on ground truth and ALS survey data
- 
**Core Riparian Zone (CRZ)**  
 Size based on stream order

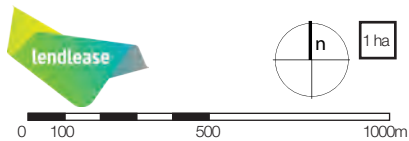
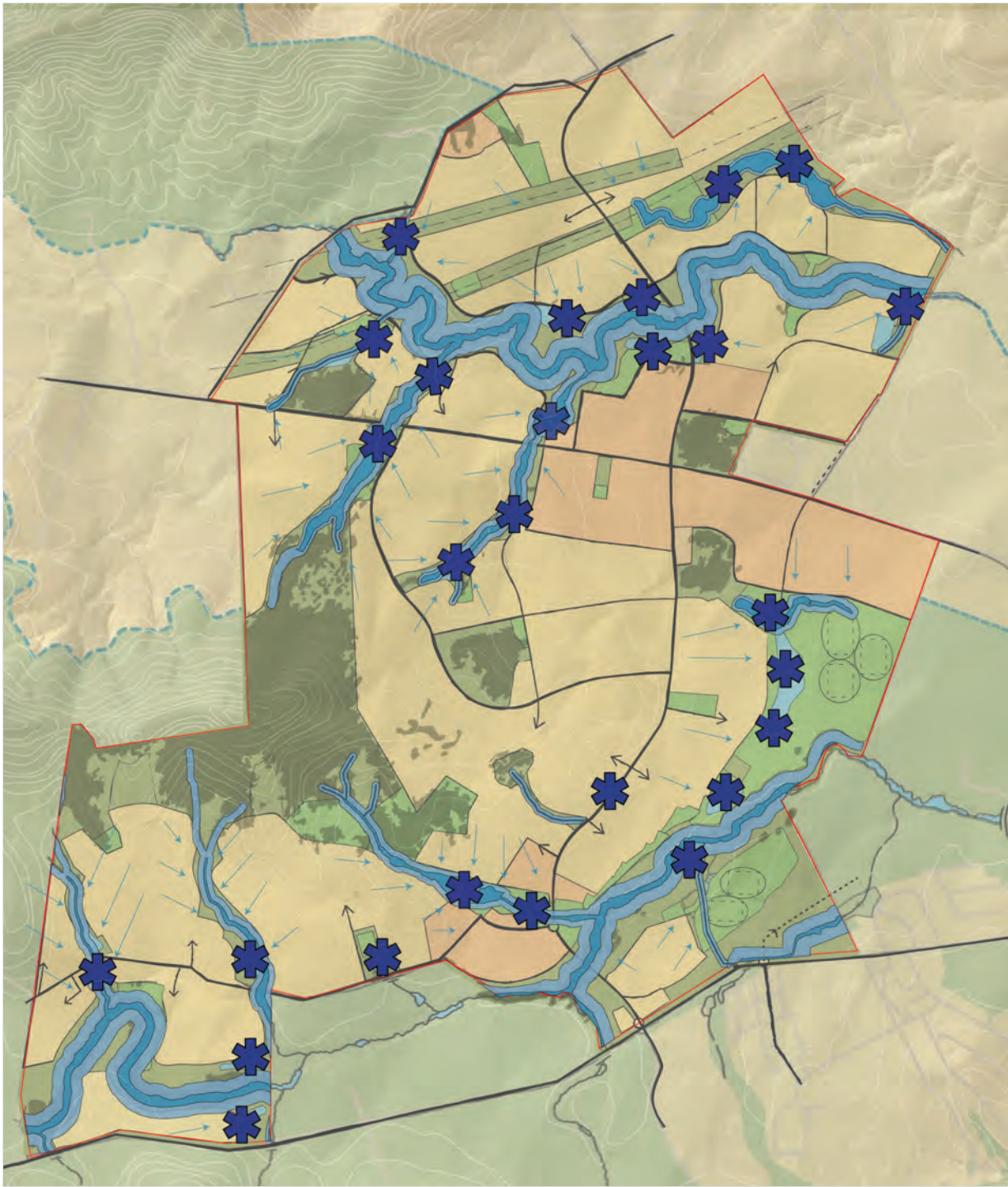

Subject to verification and detailed site survey 1:20,000 @ A4 10m Contours February 2011



Water Cycle Management (MOD 4)

-  **Indicative location of possible water bodies**  
Both on-line and off-line ponds serving ornamental, water quality and water detention purposes
-  **Riparian Corridor - Top of Bank**  
Based on ground truth and ALS survey data
-  **Core Riparian Zone (CRZ)**  
Size based on stream order

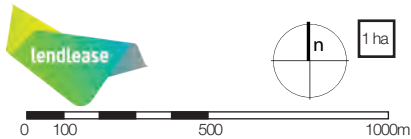



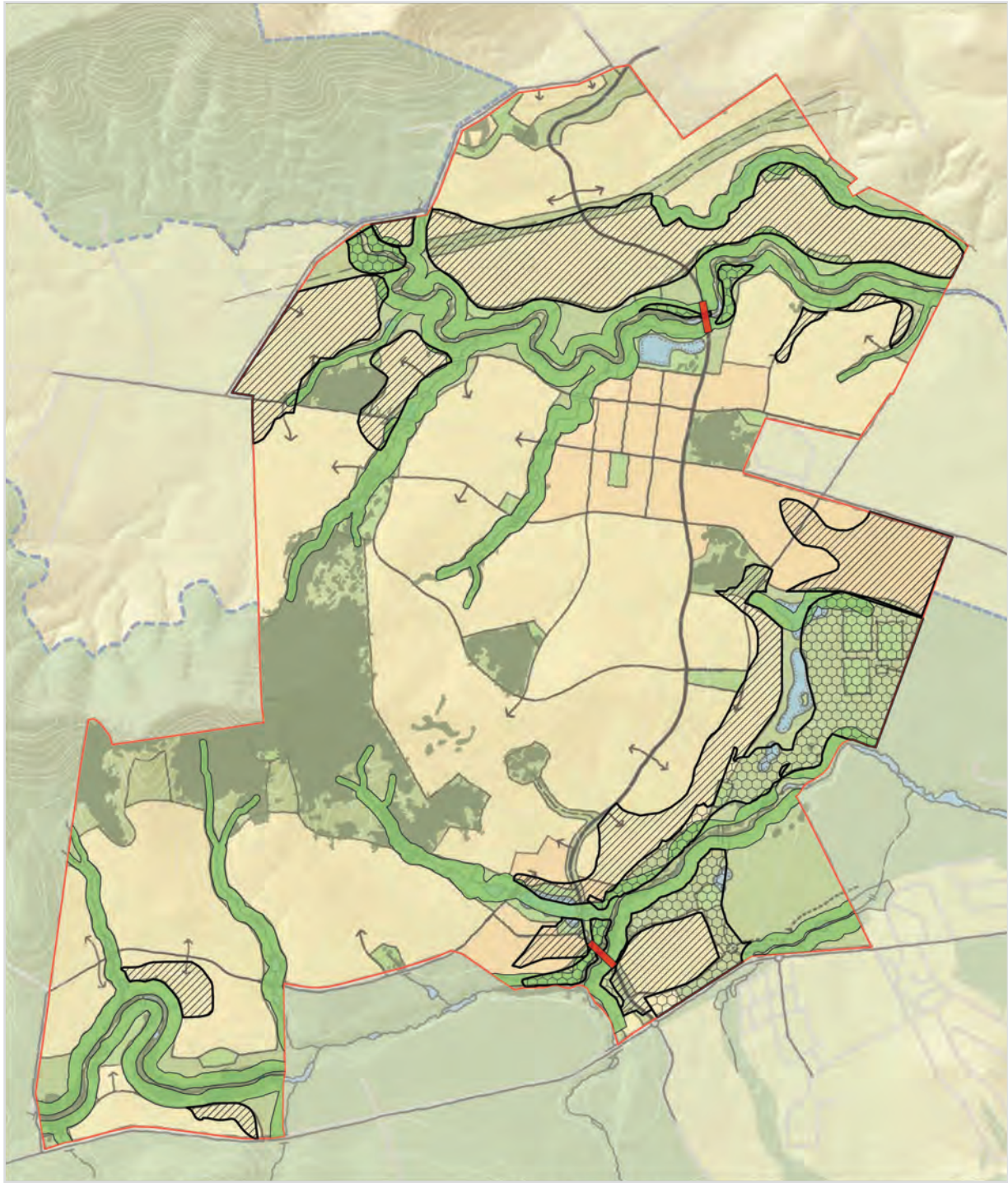

Subject to verification and detailed site survey 1:20,000 @ A4 10m Contours July 2018





Flood Mitigation Plan

-  Floodplain regrade - increase elevation
-  Floodplain regrade - decrease elevation
-  Proposed Increased Roughness
-  Proposed Road Bridge

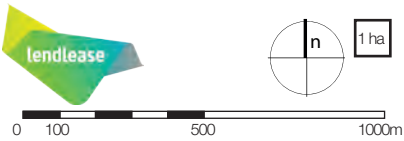



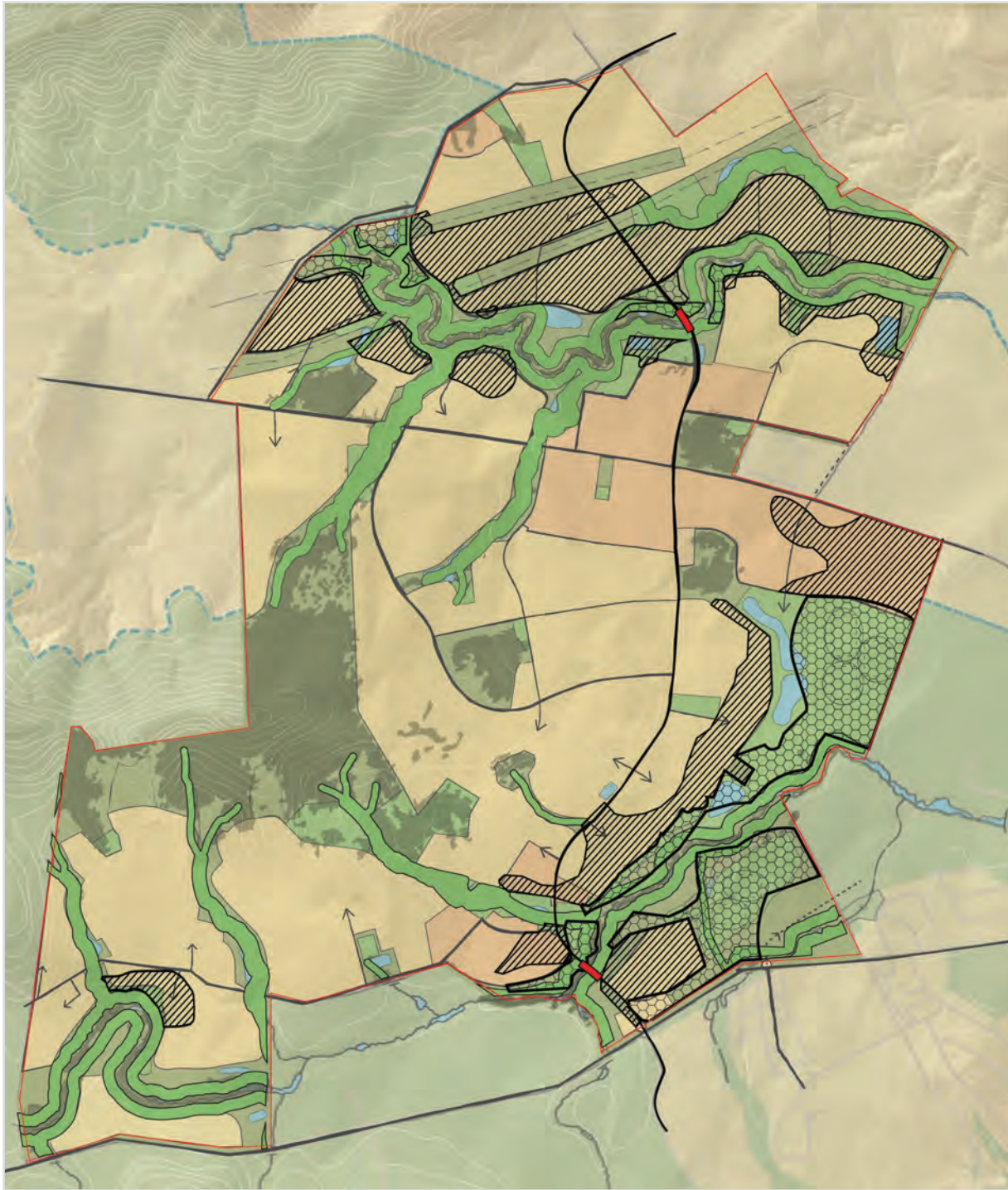

Subject to verification and detailed site survey 1:20,000 @ A4 10m Contours February 2011





Flood Mitigation Plan (MOD 4)

-  Floodplain regrade - increase elevation
-  Floodplain regrade - decrease elevation
-  Proposed Increased Roughness
-  Proposed Road Bridge

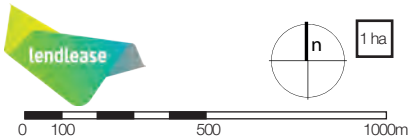



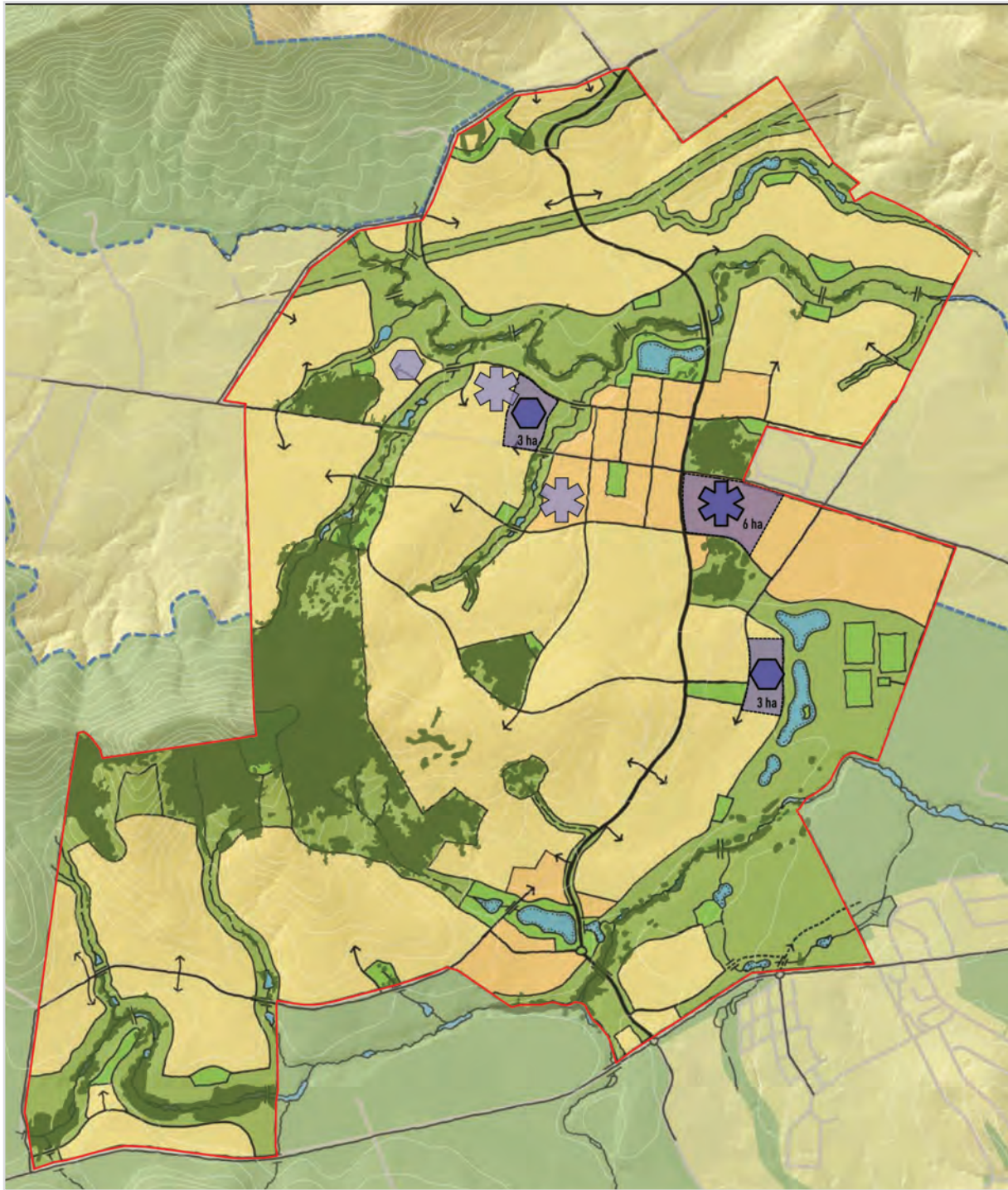

Subject to verification and detailed site survey 1:20,000 @ A4 10m Contours July 2018





Possible School Sites

-  **Preferred High School location**  
6 ha allocation
-  **Preferred Primary School location**  
3 ha allocation
-  **Alternative High School location**
-  **Alternative Primary School location**

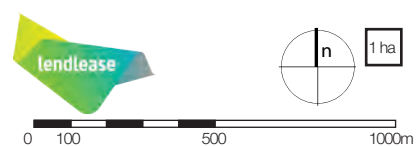

Subject to verification and detailed site survey 1:20,000 @ A4 10m Contours February 2011