

© KIM JONES ARCHITECTS TRADING AS JSA STUDIO. ALL RIGHTS RESERVED. THIS WORK IS COPYRIGHT AND CANNOT BE REPRODUCED OR COPIED IN ANY FORM OR BY ANY MEANS WITHOUT THE WRITTEN PERMISSION OF JSA STUDIO. ANY LICENSE TO USE THIS DOCUMENT, WHETHER EXPRESSED OR IMPLIED, IS RESTRICTED TO THE TERMS OF THE AGREEMENT OR IMPLIED AGREEMENT BETWEEN JSA STUDIO AND THE INSTRUCTING PARTY.
ALL DIMENSIONS IN MILLIMETRES U.N.O. USE FIGURED DIMENSIONS ONLY. DO NOT SCALE FROM DRAWINGS.
CHECK ALL DIMENSIONS ON SITE PRIOR TO CONSTRUCTION. REPORT ANY DISCREPANCIES TO JSA STUDIO PRIOR TO CONSTRUCTION. REPORT ANY DISCREPANCIES TO JSA STUDIO PRIOR TO CONSTRUCTION.
TO BE READ IN CONJUNCTION WITH ALL OTHER DOCUMENTS.
NSW ARCHITECTS REGISTRATION BOARD REGISTERED ARCHITECTS.
KIM JONES Registration No. 6460

Rev.	Revision Description	Chk.	Date
B	Issued for Information		03.07.18
C	Issued for Information		23.07.18
D	Final Draft		31.07.18
E	Final Draft - re-issue		01.08.18
1	s75W Submission		03.08.18
2	Draft - s75W Re-Submission		21.05.19
3	s.75W Re-Submission		30.05.19
4	s.75W Re-Submission		07.11.19

Project
Village Bulli
Sandon Point
For
ANGLICARE



J S A S T U D I O
Suite 2 Level 1
505 Balmain Rd.
Lilyfield NSW
PO Box 483
Rozelle NSW 2039
phone: 02 9555 7464
mail @ jsastudio.com.au



Title
Site Plan

Scales 1 : 1500 @ A3	Drawn JSA
Project No. 171101	Checked JH
Drawing No. SK1.02	Approved KJ 6460
Plot Date: 07-11-19 10:22:54 AM	Revision 4

PRELIMINARY



Concept Plan

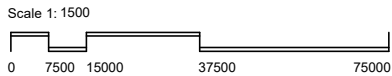

© KIM JONES ARCHITECTS TRADING AS JSA STUDIO. ALL RIGHTS RESERVED. THIS WORK IS COPYRIGHT AND CANNOT BE REPRODUCED OR COPIED IN ANY FORM OR BY ANY MEANS WITHOUT THE WRITTEN PERMISSION OF JSA STUDIO. ANY LICENSE TO USE THIS DOCUMENT, WHETHER EXPRESSED OR IMPLIED, IS RESTRICTED TO THE TERMS OF THE AGREEMENT OR IMPLIED AGREEMENT BETWEEN JSA STUDIO AND THE INSTRUCTING PARTY.
ALL DIMENSIONS IN MILLIMETRES U.N.O. USE FIGURED DIMENSIONS ONLY. DO NOT SCALE FROM DRAWINGS.
CHECK ALL DIMENSIONS ON SITE PRIOR TO CONSTRUCTION. REPORT ANY DISCREPANCIES TO JSA STUDIO PRIOR TO CONSTRUCTION.
TO BE READ IN CONJUNCTION WITH ALL OTHER DOCUMENTS.
NSW ARCHITECTS REGISTRATION BOARD REGISTERED ARCHITECTS.
KIM JONES Registration No. 6460

Rev.	Revision Description	Chk.	Date
A	Issued for Information		06.07.18
B	Issued for Information		13.07.18
C	Issued for Information		23.07.18
D	Final Draft		31.07.18
1	s75W Submission		03.08.18
2	Draft - s75W Re-Submission		21.05.19
3	s.75W Re-Submission		30.05.19
4	s.75W Re-Submission		07.11.19

Project
Village Bulli
Sandon Point
For
ANGLICARE



J S A S T U D I O
Suite 2 Level 1
505 Balmain Rd.
Lilyfield NSW
PO Box 483
Rozelle NSW 2039
phone: 02 9555 7464
mail @ jsastudio.com.au



Title
Concept Plan

Scales 1 : 1500 @ A3	Drawn JSA
Project No. 171101	Checked JH
Drawing No. SK1.03	Approved KJ 6460
Plot Date: 07-11-19 10:23:23 AM	Revision 4

PRELIMINARY

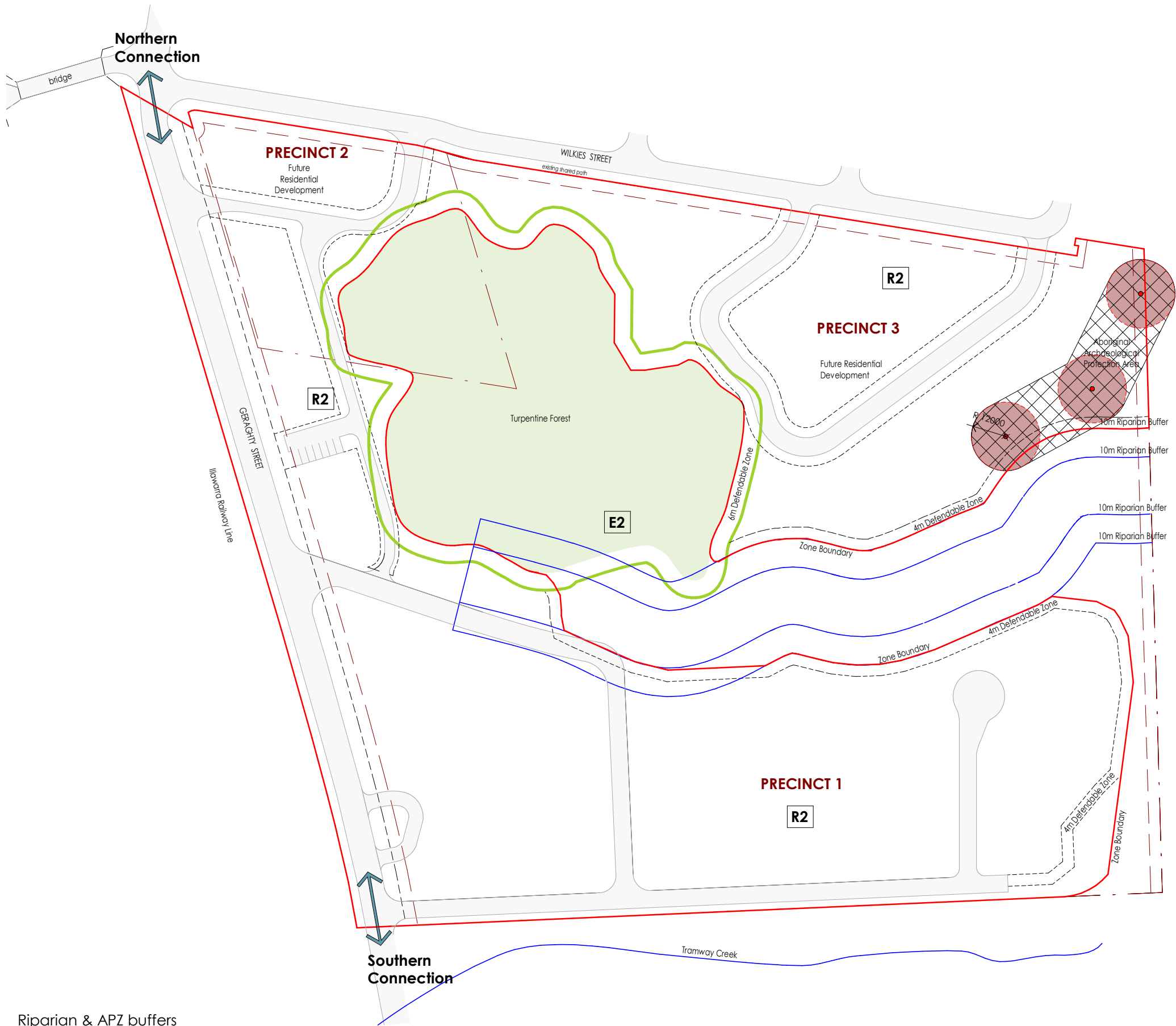

Riparian & APZ buffers

LEGEND

- Riparian Zone/ Buffer
- Turpentine Forest Defendable Zone
- SSP SEPP Zone Boundary
- Aboriginal Archaeological Sites
- Aboriginal Archaeological Protection Area
- Aboriginal Archaeological Site buffers
- Road Reserve
- Boundary/Road Setback

PRELIMINARY

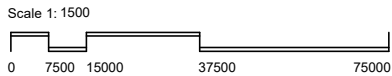

© KIM JONES ARCHITECTS TRADING AS JSA STUDIO. ALL RIGHTS RESERVED. THIS WORK IS COPYRIGHT AND CANNOT BE REPRODUCED OR COPIED IN ANY FORM OR BY ANY MEANS WITHOUT THE WRITTEN PERMISSION OF JSA STUDIO. ANY LICENSE TO USE THIS DOCUMENT, WHETHER EXPRESSED OR IMPLIED, IS RESTRICTED TO THE TERMS OF THE AGREEMENT OR IMPLIED AGREEMENT BETWEEN JSA STUDIO AND THE INSTRUCTING PARTY.
ALL DIMENSIONS IN MILLIMETRES U.N.O. USE FIGURED DIMENSIONS ONLY. DO NOT SCALE FROM DRAWINGS.
CHECK ALL DIMENSIONS ON SITE PRIOR TO CONSTRUCTION. REPORT ANY DISCREPANCIES TO JSA STUDIO PRIOR TO CONSTRUCTION.
TO BE READ IN CONJUNCTION WITH ALL OTHER DOCUMENTS.
NSW ARCHITECTS REGISTRATION BOARD REGISTERED ARCHITECTS.
KIM JONES Registration No. 6460

Rev.	Revision Description	Chk.	Date
B	Issued for Information		13.07.18
C	Issued for Information		23.07.18
D	Final Draft		31.07.18
1	s75W Submission		03.08.18
2	Draft - s75W Re-Submission		21.05.19
3	s.75W Re-Submission		30.05.19
E	Issued for comment		24.10.19
4	s.75W Re-Submission		07.11.19

Project
Village Bulli
Sandon Point
For
ANGLICARE



J S A S T U D I O
Suite 2 Level 1
505 Balmain Rd
Lilyfield NSW
PO Box 483
Rozelle NSW 2039
phone: 02 9555 7464
mail @ jsastudio.com.au



Title
Riparian & APZ Buffers

Scales As indicated @ A3	Drawn JSA
Project No. 171101	Checked JH
Drawing No. SK1.05	Approved KJ 6460
Plot Date: 07-11-19 10:23:52 AM	Revision 4