

15 October 2019

16675

Professor Mary O'Kane
Chair
Independent Planning Commission
201 Elizabeth Street
Sydney NSW 2000

Dear Professor O'Kane,

**Section 75W Modification No. 8 to Concept Plan MP 07_0166
Central Church Precinct, Wahroonga Estate**

We write on behalf of Capital Bluestone Pty Ltd (the Proponent) in relation to the Department's Modification Assessment Report and Recommended Modifying Instrument in relation to the abovementioned manner.

We support the Department's recommendation for approval of the Modification Application, however, request that the Independent Planning Commission alter the final conditions in relation to bushfire protection and car parking as outlined below.

1.0 Condition B5 – Bushfire Protection

Differing approaches – Vegetation Transition Management Line and E2 Environmental Conservation Zone boundary

Late during the assessment phase for MOD 8, the Department have advised that their interpretation of the Concept Approval differs from the approach applied for previous applications within the Wahroonga Estate in relation to the calculation of the Asset Protection Zone (APZ) boundary to the bushland within the Estate. Condition B5(1) of the Concept Plan Approval that requires that:

All Asset Protection Zones are to be located outside of the conservation land as shown in the approved Concept Plan unless required for development constructed prior to the date of this instrument.

The Department of Planning, Industry and Environment (the Department) have formed the position in their assessment of MOD 8 that 'conservation land' is taken to be all land located within the area zoned E2 Environmental Conservation Zone. Whilst on face-value this appears logical, it is not consistent with the long history of ecological and bushfire management across the site in consultation with the relevant authorities.

The E2 Environmental Conservation Zone boundary was established through a State Significant Site listing under the (then) State Environmental Planning Policy (Major Development) 2005 that was gazetted on 18 December 2009¹, prior to the finalisation and approval of the Part 3A Concept Plan on 31 March 2010. The zone boundaries in this instrument were based on information that surveyed the location of vegetation, but which did not accurately reflect the location of existing APZs maintained within vegetated areas for existing buildings on the Wahroonga Estate site or the Final Preferred Project Report for the Wahroonga Estate Concept Plan that was submitted in January 2010.

¹ These provisions were later transferred into the consolidated Ku-ring-gai Local Environmental Plan 2012.

The actual boundaries of environmental conservation land and bushfire protection were later clarified through the preparation of a detailed BMP, prepared in accordance with the Concept Approval to guide future conservation management outcomes coordinated with bushfire protection planning across the Wahroonga Estate. Condition B4(1) of the Concept Approval required that:

B4 Biodiversity

(1) A Biodiversity Management Plan is to be prepared by the Proponent prior to any further application and approved by DEWHA. The Plan is to include:

- (a) Vegetation Management Plan*
- (b) Pest and Weed Plan*
- (c) Hydrology and Nutrient Management Plan*
- (d) Habitat Corridor and Linkages Management Plan*
- (e) Fire Management Plan*
- (f) Management Plan outlining public access and impacts on the conservation land (E2 Environmental Conservation zone)*
- (g) Ownership, management, maintenance and monitoring responsibilities for conservation land (E2 Environmental Conservation zone) and funding arrangements.*

The BMP was prepared by Cumberland Ecology with contributions from Insites (surveyors) and Australian Bushfire Protection Planners and was submitted to and approved by the Commonwealth Department of the Environment, Water, Heritage and the Arts (DEWHA) following the Concept Approval for a Controlled Activity Approval under the *Environment Protection and Biodiversity Conservation Act 1999* (EPBC Act)². The BMP noted that part of the land identified within the E2 Zone was vegetated but already actively managed for APZs for existing buildings and land uses on the Wahroonga Estate site. Accordingly, the BMP identified a line that was generally consistent with, but in some areas set back from, the E2 Zone boundary to define only those areas of vegetation to be retained for conservation and without management for the purpose of APZs. This line is identified as the Vegetation Transition Management Line (VTML)³, which was clearly identified in the Controlled Activity Approval granted by DEWHA. A copy of the BMP is provided at **Attachment A**.

The area between the E2 Zone boundary and the VTML comprises vegetation that is actively managed for APZs for existing buildings and uses on the site.

Figure 1 illustrates the location of the VTML and the E2 Zone boundary within the Central Church Precinct, highlighting the area of discrepancy that is the subject of this assessment process. The full survey is provided at **Attachment B**, which illustrates other areas of discrepancy near the Hospital, existing residential dwellings on Elizabeth Street to the north of the Central Church Precinct, to the east of the Fox Valley East Precinct and near existing residential dwellings and the medical centre on The Comenarra Parkway.

This approach, which was accepted by DEWHA and the NSW Rural Fire Service, has arisen as a direct consequence of Condition B4 of the Concept Plan Approval which required further detailed technical investigation and studies of the conservation lands. However, as identified by the Department in their Modification Assessment Report for MOD 8, this approach was potentially in conflict with the requirements of Condition B5(1).

The extent of the discrepancy between the vegetation line adopted in the Biodiversity Management Plan and the edge of the E2 Environmental Conservation zone boundary is illustrated in **Figure 1**.

² The Controlled Activity Approval was required due to the presence of critically endangered ecological communities of Blue Gum High Forest and Sydney Turpentine Ironbark Forest within the Wahroonga Estate.

³ Also referred to as Vegetation Protection Line or Zero Vegetation Line in other documents.



Figure 1 Plan illustrating discrepancy between Biodiversity Management Plan and E2 Environmental Conservation Zone

Vegetation Transition Management Line adopted for Wahroonga Adventist School and Sydney Adventist Hospital (The SAN)

The Department's approach in the Modification Assessment Report for MOD 8 differs from the approach taken by the Department in previous development approvals that were granted in accordance with the Wahroonga Estate Concept Approval on the basis of the VTML.

In previous planning approvals for the Sydney Adventist Hospital (SAN) Expansion under Part 3A Project Approval MP 10_0070 granted on 23 March 2011 by the Planning Assessment Commission and under State Significant Development 5535 for the Wahroonga Adventist School granted on 29 April 2015, the required APZ distances were calculated from the VTML rather than the E2 Zone boundary. As development for 'special fire protection purposes' under the *Rural Fires Act 1997*, both of these developments require a 100 metre-wide APZs under the 2006 *Planning for Bushfire Protection Guidelines*.

SSD 5535 for the Wahroonga Adventist School clearly identified the 100 metre-wide APZ as being taken from the VTML⁴. Condition D2 of this consent requires that the APZ be managed in perpetuity to comply with the NSW Rural Fire Service's *Standards for asset protection zones*. This APZ includes the area of land located between the E2 Zone and the VTML that is identified in Figure 1.

Due to the previous approval of the Wahroonga Adventist School under SD 5535, the area of land located between the E2 Zone and the VTML within the Central Church Precinct (identified in **Figure 1**) is required to be managed as an APZ irrespective of the future development of the residential apartment buildings that are the subject of MOD 8.

Department's proposed conditions

The Department has proposed to resolve the discrepancy in the APZ measurement through the imposition of new Condition B5(4) which requires that building envelopes are adjusted to ensure compliance with the required APZs outside measured from the E2 boundary. Proposed Condition B5(4) requires that:

All future development in Precinct B: Central Church is to demonstrate compliance with Planning for Bushfire Protection 2006 or any subsequent applicable versions. The residential apartment buildings within Precinct B: Central Church are to be located outside of the required Asset Protection Zones. Where necessary, the building footprints shown on the plans approved under MOD 8, shall be adjusted to ensure compliance with the required Asset Protection Zones.

This approach would approve the building envelopes as currently proposed, but require that these be redesigned at the Development Application stage to locate buildings outside of the APZ as measured from the E2 Zone boundary.

This approach fails to acknowledge the previous adoption of the VTML for previous development consents issued for the Wahroonga Estate, particularly SSD 5535 which already requires that the area located between the E2 Zone boundary and the VTML within the Central Church Precinct be managed as an APZ for the School.

The effect of the Department's proposed condition would be to require that future residential buildings adopt an APZ boundary in excess of the existing required APZ for the School. Requiring the residential buildings within the Central Church Precinct to have wider APZs outside of this area would serve no bushfire safety or ecological purpose but would result in a significant impact on the building envelopes for future development.

As illustrated in **Figure 2** and **Attachment C**, the Department's condition would significantly impact on Buildings C and E under MOD 8. These impacts are substantial and would require major reconfiguration of these buildings, resulting in a significant loss in apartments and compromising the capacity of the building envelopes to comply with the Apartment Design Guide and State Environmental Planning Policy No.65 – Design Quality of Residential Apartment Development. Reconfiguring Buildings A-C would also have the undesirable effect of reducing building separation between the residential apartments and the Wahroonga Adventist School buildings, which has been

⁴ Referred to as the Zero Vegetation Line in that application

identified by the community as an area of concern in public submissions (refer Section 4.2 of the Department's report) and which has been a key design consideration throughout the design process.

The Department provides some potential future flexibility by requiring that APZs provided are to be consistent with the applicable version of the *Planning for Bushfire Protection Guidelines* that are applicable at the time of the future Development Application by proposing to amend Conditions B5(2) and B5(3). This outcome is supported, as it is understood that the APZ requirements under the forthcoming implementation of the 2018 version of *Planning for Bushfire Protection Guidelines* will allow for a small reduction in the APZ distance required to be provided to future residential apartment buildings. Even with the new guidelines, however, measuring the APZs from the E2 Zone boundary will continue to impact upon the building envelopes compared to measuring from the VTML.



Figure 2 Impact of discrepancy between Biodiversity Management Plan and E2 Environmental Conservation Zone on proposed building envelopes - Refer to Attachment C for more detailed figure

Conservation outcomes still achieved within the Asset Protection Zone

Utilising the area of land between the E2 Zone boundary and the VTML does not require any removal of existing vegetation. Under the arrangements that occurred prior to the Concept Approval, and those that apply to this area under SSD 5535 for the School, existing trees are retained but the understorey is managed regularly to reduce fuel loads in accordance with the approved BMP.

Permitting the future residential apartment buildings to rely on this area as an APZ will therefore have no impact on the ecological value or management approach to this area of bushland. On this basis, it is considered unreasonable to require the Proponent to treat this area as though it is not already relied on and managed as APZ for the School.

Proponent's proposed amendments to conditions

On the basis of the above, it is clear that the current wording of Condition B5(1) is potentially in conflict with Condition B4, and results in the potential for further confusion as part of future Development Applications within the Central Church Precinct. To avoid this confusion we believe that it is necessary to amend Condition B5(1) to make clear that the APZs established in accordance with the BMP, and specifically in relation to the area of E2 Zone land currently relied on for APZ by the Wahroonga Adventist School, are applicable to future Development Applications. To this effect, the following amendment is proposed to Condition B5(1):

*All Asset Protection Zones are to be located outside for the conservation land as shown in the approved ~~Concept Plan~~ **Biodiversity Management Plan required by Condition B4 of this Concept Plan** unless required for development constructed prior to the date of this instrument.*

If the Panel was to adopt this recommended amendment to Condition B5(1), the Department's Draft Condition B5(4) would become redundant. The amendments to Conditions B5(2) and B5(3) to refer to contemporary bushfire guidelines are still supported.

2.0 Condition B9 – Car Parking

MOD 8 seeks to align the car parking rates for the Central Church Precinct more closely with those that apply under the Ku-ring-gai Development Control Plan 2015. **Table 1** summarises the relevant parking rates and the Proponent's response to the Department's recommendation. Specifically, we accept the majority of the Department's recommendations, however, disagree with the proposed parking rates for 2-bedroom apartments and visitor parking, with further details set out in the following sections.

Table 1 Comparison of parking rates

| Type | Concept Plan Approval MP07_0166 | Ku-ring-gai DCP 2015 | MOD 8 Proposed | DPE Recommendation | Proponent's Response |
|------------------|---------------------------------|--|--|--|--|
| 1-bed | 0.5 space per dwelling | Minimum of 1 space per dwelling | Minimum of 1 space per dwelling | Maximum of 1 space per dwelling | Accept DPIE recommendation |
| 2-bed | 1 space per dwelling | Minimum of 1.25 spaces per dwelling | Minimum of 1.5 spaces per dwelling in Buildings A-C, and 1 space per dwelling in Building E | Maximum of 1.25 spaces per dwelling | Maximum 1.5 spaces per dwelling |
| 3-bed | 1 space per dwelling | Minimum of 2 space per dwelling | Minimum of 1 space per dwelling | Maximum of 2 spaces per dwelling | Accept DPIE recommendation |
| Visitors | 1 space per 4 dwellings | Minimum of 1 space per 4 dwellings | 1 space per 6 dwellings | 1 space per 4 dwellings | 1 space per 5 dwellings |
| Car Share | 1 space per 6 dwellings | No requirement | No requirement | 1 space per 90 dwellings | Accept DPIE recommendation |

2.1 Parking rate for 2-bedroom apartments

MOD 8 seeks to increase the number of parking spaces for 2-bedroom apartments above the rate set out in the original Concept Plan to better align with market feedback, local patterns of car ownership and with the parking rates set out in the Ku-ring-gai DCP. As illustrated in **Table 2**, households in Wahroonga have higher levels of car ownership than in the broader Ku-ring-gai LGA and Greater Sydney. Purchasers and occupants of apartments within the Central Church Precinct are likely to be downsizers from the local area and families seeking proximity to the school and hospital, and will share similar transport needs to existing households within the locality. The car parking rates proposed by the Department are significantly more restrictive than those required by the applicable

DCP, and are likely to result in the impacts of additional car ownership being transferred to on-street parking in the local area.

Table 2 Comparison of car ownership rates

| | Wahroonga | Ku-ring-gai LGA | Greater Sydney |
|--|-----------|-----------------|----------------|
| Proportion of households with 2 or more cars | 67% | 63% | 50% |

Source: Australian Bureau of Statistics, 2016 Census

Whilst the site is serviced by local bus connections to Turrumurra Station (Route 573) and Thornleigh Station (Route 589), these services are infrequent (every 20 minutes during AM Peak, and hourly during non-peak periods) and are not sufficient to serve as a substitute to a second car for many larger households that would occupy a 2-bedroom apartment.

As noted in Section 4.3 of the Department's assessment report, 'insufficient on-site parking' was identified as a significant issue by the local community in submissions made during the assessment phase. Restricting parking rates to below those required under the DCP as recommended by the Department is likely to result in greater impacts on on-street parking, and is not consistent with the public interest.

The Traffic Impact Assessment prepared by TTW and exhibited with the Modification Application included an assessment of the impacts of the provision of additional car parking on the local road network. This assessment found that additional traffic arising from the provision of additional parking spaces on the site would not result in any significant impacts on the local traffic network, and that the Level of Service at key intersections would remain unchanged. It should be noted that this assessment based on total vehicles is conservative, as utilisation rates for second vehicles in a household are typically substantially lower than for the first vehicle.

Whilst still more onerous than the minimum parking rate set out in Council's DCP of 1.25 spaces per 2-bedroom dwelling, the Proponent believes that a maximum parking rate of 1.5 spaces per dwelling will allow sufficient flexibility to meeting the expected residential parking demand whilst continuing to control the total amount of parking provided on the site. This outcome will ensure that the objectives of the original Concept Approval to limit total car parking will be achieved whilst ensuring a balanced outcome that does not generate adverse impacts on the availability of on-street parking in the local area, and with no adverse impacts to the local traffic network.

2.2 Visitor parking rates

The Department has recommended that the visitor parking rate remain at 1 space per 4 apartments, rather than the 1 space per 6 apartments proposed in MOD 8. The Proponent suggests that the IPC consider requiring a visitor parking provision of 1 space per 5 apartments, which is considered to be appropriate based on the specific unique circumstances of the site and comparable parking provisions in adjacent LGAs with comparable transport contexts.

The proposed parking provision of 1 space per 5 apartments would equate to some 40 visitor parking spaces to be provided on-site, 10 spaces less than would be provided under the Department's proposed visitor parking rate.

The Sydney Adventist Hospital site contains over 2,000 parking spaces for public and staff, including the P1 multi-deck car park that is located a short distance to the south-west of the Central Church Precinct. Whilst it is noted that parking on the hospital site is paid parking, payment rates are not onerous and are comparable to paid on-street parking rates charged in other localities throughout Sydney. These spaces are in addition to existing on-street parking spaces available along Fox Valley Road. During many periods, parking on the hospital site is not at full capacity and could be readily utilised by visitors during the rare occasions that visitor parking within the Central Church Precinct is fully utilised.

In addition to the above, we note that the Department's proposed visitor parking rate is higher than surrounding LGAs such as Hornsby, Warringah (now Northern Beaches) and Ryde, all of which are considered to have comparable transport contexts to the Wahroonga Estate site and which require that visitor parking to be provided at a rate of 1 space per 5 dwellings.

Having regard to the above, it is considered that the Department's proposed visitor parking rate is onerous considering the unique circumstances of the site and the visitor parking rates applied in other comparable areas within Sydney's northern suburbs. We recommend that the IPC consider adopting a visitor parking rate of 1 space per 5 apartments, in lieu of the lower rate originally proposed in the Modification Application.

3.0 Conclusion

We trust that the above information is of assistance to the Commission in considering this application. Please do not hesitate to contact the undersigned should you require further clarification of the matters raised, or require any additional information regarding this application. We would appreciate the opportunity to meet with the IPC to discuss this project and the matters identified in this letter in further detail.

Yours sincerely,



Michael Oliver
Associate Director, Planning
02 9409 4961
moliver@ethosurban.com

Attachments:

- **Attachment A** – Biodiversity Management Plan
- **Attachment B** – Vegetation Transition Management Line Survey Plan
- **Attachment C** – Overlay of Bushfire Boundaries to Proposed Building Envelopes

Appendix A. Biodiversity Management Plan

Appendix B. Vegetation Transition Management Line Survey Plan

Appendix C. Overlay of Bushfire Boundaries to Proposed Building Envelopes



WAHROONGA ESTATE REDEVELOPMENT

Biodiversity Management Plan

For:

AUSTRALASIAN CONFERENCE ASSOCIATION

November 2010

Final Report

Cumberland Ecology
PO Box 2474, Carlingford Court 2118

Report No. 8036RP4

The preparation of this report has been in accordance with the brief provided by the Client and has relied upon the data and results collected at or under the times and conditions specified in the report. All findings, conclusions or recommendations contained within the report are based only on the aforementioned circumstances. The report has been prepared for use by the Client and no responsibility for its use by other parties is accepted by Cumberland Ecology.

Approved by: David Robertson

Position: Project Director

Signed:



Date: 23 November, 2010

Table Of Contents

| | | |
|-----------|-----------------------------|------|
| 1. | INTRODUCTION | |
| 1.1 | Purpose | 1.1 |
| 1.2 | Objectives of the BMP | 1.1 |
| 1.3 | Background | 1.2 |
| 1.4 | Scope | 1.3 |
| 1.5 | Terminology | 1.4 |
| 2. | SITE DESCRIPTION | |
| 2.1 | General | 2.1 |
| 2.2 | Soils and Geology | 2.1 |
| 2.3 | Topography and Hydrology | 2.2 |
| 2.4 | Vegetation | 2.3 |
| 2.4.1 | Vegetation Mapping | 2.3 |
| 2.4.2 | Threatened Flora | 2.10 |
| 3. | WEED MANAGEMENT PLAN | |
| 3.1 | Introduction | 3.1 |
| 3.1.1 | Objectives | 3.1 |
| 3.2 | Policy Context | 3.1 |
| 3.2.1 | Noxious Weeds Act 1993 | 3.2 |
| 3.2.2 | EPBC Act | 3.2 |
| 3.2.3 | TSC Act | 3.3 |
| 3.3 | Methodology | 3.3 |
| 3.3.1 | Literature Review | 3.3 |
| 3.3.2 | Field Investigations | 3.3 |
| 3.3.3 | Weed Mapping | 3.4 |

Table Of Contents

| | | |
|-------|-------------------------------|------|
| 3.4 | Weed Ecology | 3.7 |
| 3.5 | Weed Control Methods | 3.8 |
| 3.5.1 | Primary Weeding | 3.8 |
| 3.5.2 | Secondary Weeding | 3.8 |
| 3.6 | Specific Weed Control Methods | 3.11 |
| 3.6.1 | Hand Weeding | 3.11 |
| 3.6.2 | Dig Out | 3.11 |
| 3.6.3 | Rake and Pile | 3.11 |
| 3.6.4 | Herbicide Spray | 3.11 |
| 3.6.5 | Cut and Paste | 3.12 |
| 3.6.6 | Scrape and Paste | 3.12 |
| 3.6.7 | Stem Injection | 3.12 |
| 3.6.8 | Mechanical Removal | 3.12 |
| 3.6.9 | Burning | 3.12 |
| 3.7 | Sequence of Works | 3.20 |

4. VEGETATION MANAGEMENT PLAN

| | | |
|-------|---------------------------------------|-----|
| 4.1 | Introduction | 4.1 |
| 4.1.1 | Objectives | 4.1 |
| 4.2 | Methodology | 4.2 |
| 4.2.1 | Literature Review | 4.2 |
| 4.2.2 | Field Investigations | 4.2 |
| 4.3 | Vegetation Management | 4.2 |
| 4.3.1 | Edge Effects | 4.2 |
| 4.3.2 | Bush Regeneration and Site Resilience | 4.3 |

Table Of Contents

| | | |
|-------|---|------|
| 4.3.3 | Seed Collection | 4.3 |
| 4.4 | Vegetation Management Requirements | 4.3 |
| 4.4.1 | Riparian Management Zone | 4.4 |
| 4.4.2 | Asset Protection Zones (APZs) | 4.7 |
| 4.4.3 | Sydney Turpentine Ironbark Forest Management Zone | 4.8 |
| 4.4.4 | Northern SSGF Management Zone | 4.13 |
| 4.4.5 | Western SSGF Management Zone | 4.13 |
| 4.4.6 | Eastern SSGF Management Zone | 4.14 |
| 4.5 | Public Access and Impact Avoidance | 4.16 |
| 4.6 | Ownership | 4.16 |
| 4.7 | Maintenance | 4.16 |
| 4.7.1 | Maintenance - 5 years | 4.16 |
| 4.7.2 | Maintenance in Perpetuity | 4.17 |
| 4.8 | Monitoring | 4.17 |
| 4.8.1 | Monitoring by Quadrats | 4.18 |
| 4.8.2 | Revegetation Area | 4.18 |
| 4.8.3 | Photo Monitoring | 4.19 |
| 4.8.4 | Vegetation Condition Map | 4.19 |
| 4.9 | Documenting and reporting | 4.19 |

5. FIRE MANAGEMENT PLAN

| | | |
|-------|--|-----|
| 5.1 | Introduction | 5.1 |
| 5.1.1 | Objectives of this Fire Management Plan | 5.1 |
| 5.1.2 | Strategies for Bushfire Management. | 5.2 |
| 5.1.3 | Strategies for Life & Property Protection. | 5.3 |

Table Of Contents

| | | |
|--------|--|------|
| 5.1.4 | Strategies for Cultural & Heritage Management. | 5.3 |
| 5.1.5 | Legislative & Policy Documentation. | 5.4 |
| 5.1.6 | Information Reviewed. | 5.4 |
| 5.2 | Site Description | 5.5 |
| 5.2.1 | Location and Surrounding Land Use. | 5.5 |
| 5.2.2 | Topography | 5.6 |
| 5.2.3 | Flora. | 5.8 |
| 5.2.4 | Fauna. | 5.8 |
| 5.3 | Fire Behaviour | 5.9 |
| 5.3.1 | Introduction. | 5.9 |
| 5.3.2 | Fire History. | 5.9 |
| 5.3.3 | Ignition / Fire Sources. | 5.10 |
| 5.3.4 | Climate. | 5.10 |
| 5.3.5 | Surface Characteristics. | 5.12 |
| 5.3.6 | Slope. | 5.12 |
| 5.3.7 | Potential Fire Paths. | 5.12 |
| 5.3.8 | Bushfire Fuels. | 5.14 |
| 5.3.9 | Assessment of Bushfire Risk to the Estate. | 5.15 |
| 5.3.10 | Conditions associated with Bushfires. | 5.16 |
| 5.3.11 | Conditions Suitable for Prescribed Burns. | 5.16 |
| 5.3.12 | Potential Fire Behaviour. | 5.18 |
| 5.3.13 | Damage Potential. | 5.18 |
| 5.4 | Fire Mitigation Consideration | 5.18 |
| 5.4.1 | Hazard Reduction Burning | 5.18 |
| 5.4.2 | Fuel Reduction. | 5.19 |

Table Of Contents

| | | |
|--------|---|------|
| 5.4.3 | Sensitive Areas. | 5.19 |
| 5.4.4 | Fire Regime Strategies for Biodiversity Conservation. | 5.19 |
| 5.4.5 | Threatened Plants. | 5.22 |
| 5.4.6 | Threatened Animals – including populations. | 5.22 |
| 5.4.7 | Endangered Ecological Communities. | 5.23 |
| 5.4.8 | Areas Infested by Exotic Plants and Weeds. | 5.27 |
| 5.4.9 | Standards for the protection of riparian buffers. | 5.27 |
| 5.4.10 | Smoke Management. | 5.29 |
| 5.4.11 | Fire Permits. | 5.29 |
| 5.4.12 | Notification of Fire Fighting Authorities. | 5.29 |
| 5.4.13 | No Burn Days. | 5.30 |
| 5.4.14 | Fire Trails, Tracks and Control Lines. | 5.30 |
| 5.5 | Fuel Management Zone | 5.30 |
| 5.5.1 | Introduction | 5.30 |
| 5.5.2 | Fuel Management Zones [FMZ]. | 5.30 |
| 5.5.3 | Management Techniques. | 5.32 |
| 5.5.4 | Strategic Fire Management Zones [SFMZ]. | 5.33 |
| 5.5.5 | Heritage Management Zone [HMZ]. | 5.33 |
| 5.6 | Fire Management Strategies | 5.33 |
| 5.6.1 | Introduction | 5.33 |
| 5.6.2 | Asset Protection Zones [APZ] | 5.34 |
| 5.6.3 | Strategic Fire Management Zones [SFMZ]. | 5.36 |
| 5.6.4 | Heritage Management Zone [HMZ]. | 5.39 |
| 5.6.5 | Access Roads, Fire Trails and Control Lines. | 5.39 |
| 5.6.6 | Monitoring | 5.40 |

Table Of Contents

| | | |
|-----------|---|----------|
| 5.6.7 | Enforcement. | 5.41 |
| 6. | PEST MANAGEMENT PLAN | 2 |
| 6.1 | Introduction | 6.42 |
| 6.1.1 | Objectives | 6.42 |
| 6.2 | Policy Context | 6.43 |
| 6.2.1 | Environment Protection and Biodiversity Conservation Act 1999 | 6.43 |
| 6.2.2 | Threatened Species Conservation Act 1995 | 6.43 |
| 6.3 | Pest Issues | 6.44 |
| 6.4 | Pest Control Methods | 6.45 |
| 6.4.1 | Plague Minnow | 6.45 |
| 6.4.2 | Bird Species | 6.46 |
| 6.4.3 | Rodents | 6.46 |
| 6.4.4 | European Red Fox | 6.46 |
| 6.4.5 | Feral Cats | 6.47 |
| 6.4.6 | Feral Dogs | 6.47 |
| 6.5 | Community Education | 6.48 |
| 7. | HABITAT CORRIDOR AND LINKAGES MANAGEMENT PLAN | 9 |
| 7.1 | Introduction | 7.49 |
| 7.2 | Ecological Corridors | 7.49 |
| 7.2.1 | Suitability of Corridors | 7.50 |
| 7.3 | Habitat Corridors and Linkages of the Subject Land | 7.51 |
| 7.4 | Management Objectives and Actions | 7.54 |
| 7.4.1 | Vegetation Retention | 7.54 |
| 7.4.2 | Weed Management | 7.54 |

Table Of Contents

| | | |
|-----------|---|------|
| 7.4.3 | Pest Management | 7.55 |
| 7.4.4 | Bushfire Management | 7.55 |
| 7.4.5 | Fencing | 7.56 |
| 8. | HYDROLOGY AND NUTRIENT MANAGEMENT PLAN | |
| 8.1 | Introduction | 8.1 |
| 8.1.1 | Purpose | 8.1 |
| 8.1.2 | Description of the Receiving Environment | 8.1 |
| 8.1.3 | Urbanisation Impacts on the Receiving Environment | 8.2 |
| 8.2 | Bushland & Aquatic Health Protection Objectives | 8.3 |
| 8.2.1 | Objectives | 8.3 |
| 8.2.2 | Performance Targets | 8.3 |
| 8.3 | Management Strategy | 8.4 |
| 8.3.1 | Construction-stage Stormwater Management | 8.4 |
| 8.3.2 | Management of Stormwater Discharges | 8.4 |
| 8.3.3 | Water Sensitive Urban Design Measures | 8.4 |
| 8.3.4 | Non-structural Stormwater Management Measures | 8.7 |
| 8.4 | Analytical Evaluation of the Proposed Management Strategy | 8.9 |
| 8.4.1 | Model set up | 8.10 |
| 8.4.2 | Model results | 8.1 |
| 8.4.3 | Comment | 8.3 |
| 8.4.4 | Conclusion | 8.4 |
| 8.5 | Monitoring and Evaluation | 8.4 |

Table Of Appendices

| | | |
|-----------|--|--|
| A. | FLORA SPECIES RECORDED ON THE SUBJECT LAND FROM CUMBERLAND ECOLOGY (2009) | |
| B. | FAUNA SPECIES RECORDED ON THE SUBJECT LAND FROM CUMBERLAND ECOLOGY (2009) | |
| C. | PLANTING LIST | |
| D. | MUSIC MODEL | |
| E. | PLAN OF FIRE TRAILS, TRACKS AND CONTROL LINES | |
| F. | PLAN OF FUEL MANAGEMENT ZONES | |

List of Tables

| | | |
|-----|--|------|
| 2.1 | SOIL LANDSCAPES ON THE SUBJECT LAND | 2.1 |
| 2.2 | HABITAT REQUIREMENTS FOR THREATENED FLORA SPECIES KNOWN TO OCCUR WITHIN THE LOCALITY | 2.11 |
| 3.1 | LIST OF TARGET WEEDS RECORDED ON THE SUBJECT LAND | 3.9 |
| 3.2 | APPROPRIATE WEED CONTROL TECHNIQUES FOR WEED SPECIES ON THE SUBJECT LAND | 3.14 |
| 3.3 | SEQUENCE OF WORKS – WEED CONTROL | 3.21 |
| 4.1 | STRUCTURAL PERFORMANCE OF REVEGETATION | 4.18 |
| 5.1 | MINIMUM FIRE FREQUENCY FOR KNOWN ENDANGERED ECOLOGICAL COMMUNITIES WITHIN THE SITE | 5.23 |
| 5.2 | FIRE MANAGEMENT STRATEGIES FOR THREATENED FAUNA SPECIES | 5.24 |

List of Tables

| | | |
|------|---|------|
| 5.3 | VEGETATION COMMUNITY AND FIRE INTERVAL THRESHOLDS TO MAINTAIN BIODIVERSITY IN SFMZS & LMZS | 5.25 |
| 5.4 | KEY CHARACTERISTICS OF FIRE REGIMES WHICH IMPACT UPON FAUNA | 5.25 |
| 5.5 | STANDARDS FOR THE PROTECTION OF RIPARIAN BUFFERS FOR ASSET PROTECTION ZONES | 5.27 |
| 5.6 | STANDARDS FOR THE PROTECTION OF RIPARIAN BUFFERS FOR STRATEGIC FIRE ADVANTAGE ZONES [SFAZ]. | 5.28 |
| 5.7 | STANDARDS FOR THE PROTECTION OF RIPARIAN BUFFERS FOR HAZARD REDUCTION BURNING | 5.28 |
| 5.8 | MAXIMUM WIDTH OF ASSET PROTECTION ZONES TO EXISTING DEVELOPMENT – UNLESS OTHERWISE NOMINATED | 5.33 |
| 5.9 | TIMING OF WORKS WITHIN INNER PROTECTION AREA | 5.35 |
| 5.10 | TIMING OF WORKS WITHIN OUTER PROTECTION AREA | 5.36 |
| 5.11 | TIMING OF HAZARD REDUCTION BURNS WITHIN THE STRATEGIC FIRE MANAGEMENT ZONES | 5.38 |
| 5.12 | STRATEGIC ACCESS TRACKS/FIRE TRAILS | 5.40 |
| 6.1 | DOMESTIC, FERAL AND NATIVE PEST SPECIES THAT OCCUR OR ARE LIKELY TO OCCUR ON THE SUBJECT LAND | 6.44 |
| 8.1 | COUNCIL ACTIVITIES AND THEIR POTENTIAL INFLUENCE ON STORMWATER | 8.9 |
| 8.2 | MONITORING PROGRAM | 8.4 |
| B.1 | BIRD SPECIES LOCATED ON THE SUBJECT SITE IN PREVIOUS SURVEYS | B.1 |
| B.2 | AMPHIBIAN AND REPTILE SPECIES LOCATED ON THE SUBJECT SITE IN PREVIOUS SURVEYS | B.2 |
| B.3 | MAMMAL SPECIES LOCATED ON THE SUBJECT SITE IN PREVIOUS SURVEYS | B.3 |

List of Tables

| | | |
|-----|---|-----|
| C.1 | SYDNEY TURPENTINE IRONBARK FOREST PLANTING LIST | C.1 |
| C.2 | SYDNEY SANDSTONE GULLY FOREST PLANTING LIST | C.5 |

List of Figures

| | | |
|-----|--|------|
| 1.1 | SUBJECT LAND | 1.8 |
| 1.2 | WAHROONGA ESTATE REZONING PLAN | 1.9 |
| 2.1 | VEGETATION COMMUNITIES OF THE SUBJECT LAND (MAPPED BY SKM) | 2.14 |
| 3.1 | WEED CLASSES OF THE SUBJECT LAND | 3.6 |
| 4.1 | MANAGEMENT ZONES OF THE SUBJECT LAND | 4.15 |
| 5.1 | SLOPE ANALYSIS | 5.7 |
| 5.2 | POTENTIAL SOUTH WEST FIRE PATH | 5.13 |
| 5.3 | POTENTIAL NORTH EAST FIRE PATH | 5.13 |
| 7.1 | FAUNA MOVEMENT CORRIDORS | 7.53 |
| 8.1 | LOCATION OF THE MEDIUM DENSITY RESIDENTIAL ZONE IN MOUNT PLEASANT PRECINCT | 8.11 |

List of Photographs

| | | |
|-----|---|------|
| 2.1 | SYDNEY TURPENTINE IRONBARK FOREST ON THE SUBJECT LAND (SKM 2009) | 2.4 |
| 2.2 | BLUE GUM HIGH FOREST – MODIFIED UNDERSTOREY (SKM 2009) | 2.7 |
| 2.3 | SYDNEY SANDSTONE GULLY FOREST – WOODLAND FOREST FORM (SKM 2009) | 2.8 |
| 2.4 | SYDNEY SANDSTONE GULLY FOREST – TALL OPEN FOREST FORM (SKM 2009) | 2.9 |
| 4.1 | AREA 1 REQUIRING REVEGETATION. NOTE THE WEEDY UNDERSTOREY AND SPARSE NATIVE CANOPY. | 4.6 |
| 4.2 | AREA 2 REQUIRING REVEGETATION. NOTE THE HIGH ABUNDANCE OF WEEDS AND OPEN CANOPY. | 4.7 |
| 4.3 | AREA 3 REQUIRING REVEGETATION. NOTE THE SPARSE UNDERSTOREY AND PRESENCE OF WEEDS. | 4.11 |
| 4.4 | AREA 4 (LAND MANAGED AS APZ). NOTICE EXISTING LINE OF BUSHLAND TO THE RIGHT. | 4.12 |

Introduction

1.1 Purpose

The purpose of this Biodiversity Management Plan (BMP) is to prescribe long term ecological, bushfire and stormwater management actions with respect to lands known as the “Wahroonga Estate Redevelopment” (herein referred to as the subject land as shown in Figure 1.1). The subject land, incorporating the Sydney Adventist Hospital, is situated at Fox Valley Road and the Comenarra Parkway, Wahroonga (Figure 1.1). The subject land straddles the Ku-ring-gai and Hornsby Local Government areas.

This document is consistent with the requirements of:

- Department of Planning (DOP) Major Project MP 07_0166 conditions of Part 3A Approval which were issued on 31 March 2010 (refer Condition B4 of this approval); and
- Department of Environment, Water, Heritage & Arts (DEWHA) conditions of *Environment Protection Biodiversity Conservation Act 1999* approval which were issued on 18 June 2010 (EPBC Ref: 2008/4460)

The BMP describes the conservation values of flora and fauna on the subject land and prescribes long term management of the conservation lands. The BMP includes provision for management of weeds, feral animals, bushfire risk, storm water and public access.

1.2 Objectives of the BMP

The objectives of the BMP are:

- To satisfy the conditions of consent of both DOP and DEWHA;
- To provide a guide to the management of retained vegetation within the E2 Environmental Conservation zone;
- To provide a guide to the management of weeds, bushfire, feral animals and hydrology within the E2 zone;

- To provide the landowner and other stakeholders a guide to the conservation, rehabilitation, and long term management of the ecological values of the E2 Environment Conservation zone;
- To provide guidelines on reporting requirements to DOP and DEWHA;
- To provide restrictions on Asset Protection Zones and stormwater management devices extending into the E2 zone land (except as otherwise outlined within this plan); and
- To manage public access through the E2 zone, particularly through the western (or Coups Creek) corridor.

1.3 Background

The subject land has recently been rezoned and a Concept Plan for redevelopment approved under Part 3A of the *Environmental Planning and Assessment Act 1979* (EP&A Act) from the DOP.

The approved concept plan comprises development within the following zones (refer to Figure 1.2):

- B1 Neighbourhood Centre;
- E2 Environmental Conservation;
- R1 General Residential;
- R2 Low Density Residential;
- R3 Medium Density Residential;
- R4 High Density Residential; and
- SP1 Special Activities.

The main elements of the development proposed under the Concept Plan are an upgrade and expansion of the existing hospital to create a total floor area of 94,000m²; 500 new low, medium and high density private residential dwellings; 538 other accommodation types including seniors living and student accommodation; educational facilities including a K-12 school and faculty of nursing; and commercial / retail floor space.

The 66ha Estate includes 31.4ha of native vegetation that is to be conserved and managed for conservation (zoned E2 Environmental Conservation). The extent of the conservation land was determined following an independent assessment conducted by Sinclair Knight Merz during the Part 3A Concept Plan approval process. This BMP is based on the results of the Sinclair Knight Merz independent assessment.

As a result of Concept Plan rezoning, the E2 zone was increased to include the existing Asset Protection Zones (APZs). Consequently, this plan recognises vegetation that falls outside the E2 zone may be modified to allow development to proceed, consistent with the Department of Planning Part 3A Concept Plan approval (MP 07_0166) as shown in Figure 1.2

Subsequent to the rezoning and Part 3A Concept Plan approvals, DEWHA also issued conditional approval under the *Environment Protection Biodiversity Conservation Act 1999*.

A number of different ecological communities occur within the lands zoned E2. Of these, two conform to Commonwealth and State listed Critically / Endangered Ecological Communities (C/EECs) – being Blue Gum High Forest (BGHF) and Sydney Turpentine-Ironbark Forest (STIF). The E2 zone also provides nesting habitat for a species listed as Vulnerable under the *Threatened Species Conservation Act 1995* (TSC Act), the Powerful Owl. To manage these important ecological issues, an integrated multi-disciplinary BMP was requested as part of the conditions of consent.

1.4 Scope

This BMP incorporates a multi-disciplinary approach and integrates several plans of management to provide one comprehensive plan to guide the management of sensitive environmental issues on the subject land. This BMP incorporates separate reports provided by Hyder Consulting for hydrology and nutrient management and Australian Bushfire Protection Planners (ABPP) for bushfire management.

The BMP contains the following plans of management:

- Weed Management Plan;
- Vegetation Management Plan;
- Fire Management Plan (prepared by ABPP);
- Pest Management Plan;
- Habitat Corridor and Linkages Management Plan; and
- Hydrology and Nutrient Management Plan (prepared by Hyder Consulting).

As required by the Commonwealth Government consent conditions, the BMP includes:

- b) Conservation Interface Management Plan with clear objectives, performance criteria and targets, which must address, but not limited to:
 - i. measures to protect and manage Turpentine-Ironbark Forest located in the E2 zone from direct impacts, public access, recreational use and edge effects; and

- ii. Identifies areas that will be managed as asset protection zones.

The Conservation Interface Management Plan has been incorporated into the Vegetation Management Plan (Chapter 4). Issues relating to Clause b (i) and (ii) have been dealt with, within the Management Zones (Section 4.4) and Bushfire Management Plan (Chapter 5).

The BMP only pertains to the protection, conservation and management of vegetation within the E2 zone. It does not include areas of STIF and BGHF listed under the TSC Act which fall within the areas zoned SP1, B1, R2, R3 and R4. This BMP provides guidelines on monitoring and reporting requirements with respect to the E2 zone land along with financial commitments associated with the long term management of the E2 zone land.

1.5 Terminology

Throughout this report the following terminology will be used.

| | |
|---------------------------|---|
| Subject site | is defined as the parcel of land on which development is proposed |
| Subject land | refers to the total parcel of land known as the Wahroonga Estate Redevelopment and as depicted in Figure 1.1. |
| Study area | refers to the subject land and immediate surrounds that may be indirectly affected by the proposal |
| Locality | refers to the land within a 5km radius of the subject site |
| DOP | abbreviates (NSW) Department of Planning |
| TSC Act | abbreviates the <i>Threatened Species Conservation Act 1995</i> |
| EPBC Act | abbreviates the <i>Environment Protection and Biodiversity Conservation Act 1999</i> |
| EP&A Act | abbreviates the <i>Environmental Planning and Assessment Act 1979</i> |
| Threatened species | refers to those flora and fauna species listed as vulnerable, endangered or critically endangered under the TSC Act or EPBC Act |
| CEEC | abbreviates Critically Endangered Ecological Community |
| EEC | abbreviates Endangered Ecological Community |

| | |
|-------------------------------------|--|
| NSW NPWS | abbreviates New South Wales National Parks Wildlife Service |
| DECCW | abbreviates (NSW) Department of Environment, Climate Change and Water |
| DEWHA | abbreviates (Commonwealth) Department of Environment, Water, Heritage and Arts |
| SKM | abbreviates Sinclair Knight Merz |
| ABPP | abbreviates Australian Bushfire Protection Planners |
| Aerial Fuels | The standing & supporting combustibles not in direct contact with the ground and consisting mainly of foliage, twigs, branches, stems. Bark and creepers |
| Assets at Risk | The natural resources or improvements that may be impacted if a fire occurs; |
| Asset Protection Zones [APZ] | These are zones adjacent to built assets [such as homes and other structures]. Fuels are intensively managed in these areas to provide a buffer of very low combustible fuel levels between an asset and the bushfire hazard. In many cases an APZ will be created and maintained using mechanical methods or in some cases, for example where terrain is very steep or rough, fire may be used to reduce combustible fuels; |
| Backburning | A fire started intentionally along the inner edge of a fire-line to consume the fuel in the path of a wildfire; |
| Burning Program | All prescribed burns scheduled for a designated area over a nominated period of time; |
| Edge Burning | A term used to describe perimeter burning of an area in mild conditions prior to large scale prescribed burning; |
| Fine Fuels | Grass, leaves, bark and twigs less than 6mm in diameter; |
| Fire Behaviour | The manner in which a fire reacts to the variables of fuel, weather and topography. Changes in any of these will result in a change in the fires behaviour; |
| Fire Break | Any natural or constructed discontinuity in a fuel bed used to separate, stop and control the spread of a wildfire or to provide a line from which a back burn can be implemented; |

| | |
|--|--|
| Fire Intensity | The rate of energy released per unit length of fire front, expressed in kW/m ² ; |
| Fire Management | All activities associated with the management of bushfire prone land, including the use of fire to address land management responsibilities under Section 63 of the <i>NSW Rural Fires Act</i> ; |
| Fire Regime | The history of fire in a particular vegetation type or area including the frequency, intensity and season of burning; |
| Fire Season | The period of the year during which fires are likely to occur, spread and do sufficient damage to warrant organised fire control. The designated Fire Season in NSW is from the 1 st October to the 30 th March, however this can be adjusted in accordance with the level of Fire Danger Index [FDI]; |
| Fuel | Any combustible material such as grass, bark, leaf litter and living vegetation which can be ignited and sustains a fire [Measured in tonnes/hectare of dry weight of fuel]; |
| Fuel Management | Modification of fuels by prescribed burning, manual removal, slashing, grazing or other means to reduce the fuels available to fire events[Also referred to as Hazard Reduction]; |
| Fuel Type | An identifiable association of fuel elements of distinctive species, form, size, arrangement that will cause predictable rate of spread or difficulty of control under specified weather conditions; |
| Land Management Zones [LMZ] | Land management zones are large land areas that have been mapped for prescribed, mosaic burning; |
| Prescribed Burning | The controlled application of fire under specified environmental and weather conditions to a predetermined area and at the time, intensity and rate of spread required to attain planned resource management objectives; |
| Strategic Fire Advantage Zones [SFMZ] | <p>These are bushfire hazard reduced areas where combustible fuels are managed to slow a bushfire and reduce intensity and are often located adjacent to an APZ to enhance the effectiveness of the APZ.</p> <p>SFMZs can be established in strategic locations, such as adjacent to fire trails in high ignition areas or fire-paths to enhance fire control options and to provide opportunities</p> |

to contain fires before they threaten communities or assets. Generally fuel loads in these areas are reduced using prescribed burning techniques;

Wildfire [Unplanned fire]

An unplanned fire including grass, forest fires and scrub fires.



Figure 1.1. Subject Land



Chapter 2

Site Description

2.1 General

Wahroonga Estate covers approximately 66 ha and is located on the northern side of The Comenarra Parkway at the intersection with Fox Valley Road (Figure 1.1). Approximately 40% of the subject land supports urban bushland that is connected to Lane Cove National Park through recreation reserves and creek corridors to the southeast. The current land uses on the subject land include hospital, aged care, school, residential and church facilities. Existing development includes the Sydney Adventist Hospital; Adventist Church Regional Headquarters and administration offices; Seventh-day Adventist Churches; an Adventist primary school; commercial medical practices; Normanhurst Adventist Retirement Village and staff housing. Parts of the subject land have been cleared of native vegetation for historic farming activities and are not currently developed. These cleared lands have been rezoned as R4, High Density Residential to allow for future development according to the approved Concept Plan.

2.2 Soils and Geology

Soils landscape mapping by (Chapman and Murphy, 1989) have mapped three different soil landscapes on the subject land.

Table 2.1 SOIL LANDSCAPES ON THE SUBJECT LAND

| Name | Location | Soil |
|------------|--|--|
| Hawkesbury | Central and north-western corner of the subject land associated with Coups Creek | Shallow (<50 cm), discontinuous Lithosols/Siliceous Sands associated with rock outcrop; Earthy Sands, Yellow Earths and some Yellow Podzolic soils on inside of benches and along joints and fractures; localised Yellow and Red Podzolic Soils associated with shale lenses; Siliceous Sands and secondary Yellow Earths along drainage lines |
| Glenorie | Along the ridgeline following Fox Valley Road with a large intrusion in the | Undulating to rolling low hills on Wianamatta Group Shales |

Table 2.1 SOIL LANDSCAPES ON THE SUBJECT LAND

| Name | Location | Soil |
|-------|--|---|
| | northwest | Shallow to moderately deep (<100 cm) Red Podzolic soils on crests; moderately deep (70-150cm) Red and Brown Podzolic Soils on upper slopes; deep (>200cm) Yellow Podzolic Soils on upper slopes and Humic Gleys, Yellow Podzolic Soils and Gleyed Podzolic Soils along drainage lines. |
| Gynea | south-eastern corner of the subject land | shallow to moderately deep (30-100 cm) Yellow Earths and Earthy Sands on crests and inside of benches; shallow (<20 cm) Siliceous Sands on leading edges of benches; localised Gleyed Podzolic Soils and Yellow Podzolic Soils on shale lenses; shallow to moderately deep (<100 cm) Siliceous Sands and Leached Sands along drainage lines |

2.3 Topography and Hydrology

The site elevation varies between 130 and 170 metres Australian Height Datum (AHD) with slopes within the riparian corridors generally exceeding 18°. Slopes outside of the riparian corridors are generally 0 – 10°.

The subject land slopes away from Fox Valley Road, which bisects the site. The western side of the subject land has a westerly aspect and drains to Coups Creek. The eastern side of the subject land has an easterly aspect and drains into Fox Valley Creek. Both creeks are tributaries of the Lane Cove River.

Generally, the subject land has four watercourses:

- Coups Creek flows in a north-east to south-west direction through the subject land. This creek is part of the greater Lane Cove River Catchment and meets Lane Cover River within the boundaries of the subject land (Figure 1.1);
- The western boundary of the subject land is defined by the Lane Cove River (DOP 2010) and flows in a north to south direction (Figure 1.1);
- Coups Creek Tributary 1 (DOP 2010) flows into Coups Creek prior to its confluence into Lane Cover River. This tributary flows in an east-west direction roughly following part of The Comenarra Parkway (Figure 1.1); and
- Fox Valley Tributary (DOP 2010) flows in a west-east direction in lands east of Fox Valley Road. (Figure 1.1)

2.4 Vegetation

2.4.1 Vegetation Mapping

The vegetation mapping of the subject land prepared by SKM (2009) and approved by DOP identifies three vegetation communities (refer to Figure 2.1). Of these, two communities BGHF and STIF are listed as threatened ecological communities under the TSC Act and the EPBC Act.

The three vegetation communities SKM identified are:

- Sydney Turpentine Ironbark Forest (listed as an EEC under the TSC Act and listed as a CEEC under the EPBC Act)
- Blue Gum High Forest (listed as a CEEC under the TSC Act and the EPBC Act)
- Sydney Sandstone Gully Forest, comprising
 - Forest/Woodland Form; and
 - Tall Open Forest Form

A description of the vegetation types associated with these communities is presented below (sourced by SKM 2009).

i. Sydney Turpentine Ironbark Forest

STIF is fairly widespread across the subject land occurring on gentle to moderate slopes with clay soils derived from Wianamatta Shale. STIF was once widespread across western Sydney, with only 4.5% of the original extent remaining intact (DEC (NSW), 2005b). Historical clearing has reduced this vegetation community to the periphery of urban development across the subject land (Figure 2.1). STIF transitions into Sydney Sandstone Gully Forest (SSGF) where the shale capping has weathered and underlying sandstone geology has been exposed. STIF also transitions in to BGHF at the top of the shale slopes.

The vegetation community on the subject land conforms to the definition of STIF as listed under the TSC Act and Turpentine Ironbark Forest as listed under the EPBC Act, with up to 41% (average of 26%) of the listed characteristic species (NSW Scientific Committee, 2008). STIF was recorded in a range of condition states at the subject land, ranging from areas comprising high floristic and structural diversity with limited disturbance, to areas with only canopy species and a highly modified understorey (Figure 2.1). A significant proportion of the STIF on the subject land is currently managed as a fuel reduced APZ, particularly to the east of Fox Valley Road (Figure 2.1). Due to regular mowing and weed invasion, the area of Sydney Turpentine Ironbark Forest managed as an APZ is likely to

have reduced ecological function associated with reduced structural diversity and it is generally in poorer condition.

On the subject land, STIF is dominated by *Syncarpia glomulifera* (Turpentine), Blackbutt (*Eucalyptus pilularis*), Grey Ironbark (*Eucalyptus paniculata*) and Red Mahogany (*Eucalyptus resinifera* subsp. *resinifera*) up to 30 m in height with foliage projected cover typically in the order of 40% or more which gives the vegetation its' characteristic open forest structure. Other trees growing in occasional association with this vegetation community included the Smooth-barked Apple (*Angophora costata*) and Sydney Blue Gum (*Eucalyptus saligna*). This vegetation community is present in a number of condition states across the study area ranging from isolated remnant trees to mature old growth stands.

The mid-storey is moderately dense in structure with foliage projected cover of approximately 19% and dominated by regenerating eucalypts, Turpentine and a number of other species including Elderberry *Panax* (*Polyscias sambucifolia*), Forest She-oak (*Allocasuarina torulosa*), Mock-olive (*Notelaea longifolia* forma *longifolia*), Narrow-leaf Geebung (*Persoonia linearis*) and Sweet Pittosporum (*Pittosporum undulatum*).



Photograph 2.1 **Sydney Turpentine Ironbark Forest on the Subject Land (SKM 2009)**

The shrub layer (<1m) was generally sparse, with a foliage projected cover of approximately 5%. The shrub layer consisted of scattered individuals of Coffee Bush (*Breynia oblongifolia*), Handsome Flat-pea (*Platylobium formosum*), Long-flowered Beard-heath (*Leucopogon juniperinus*), Rough Guinea-flower (*Hibbertia aspera*), Rusty-petals

(*Lasiopetalum ferrugineum*), Sandfly Zieria (*Zieria smithii*), White Dogwood (*Ozothamnus diosmifolius*) and Yellow Pittosporum (*Pittosporum revolutum*).

A high diversity of native groundcover species was recorded overall across this vegetation community. Native herbs, forbs and sedges accounted for 16% of the groundcover cover within this community, with native grasses accounting for 11% cover on average. Native groundcovers frequently recorded included Appleberry (*Billardiera scandens*), Blue Flax-lily (*Dianella caerulea*), Blue Trumpet (*Brunoniella australis*), Broad-leaved Basket Grass (*Oplismenus aemulus*), Common Maidenhair Fern (*Adiantum aethiopicum*), Headache Vine (*Clematis glycinoides*), Kidney-weed (*Dichondra repens*), Meadow Rice-grass (*Microlaena stipoides*), Narrow-leaved Basket Grass (*Oplismenus imbecillis*), Native Geranium (*Geranium homeanum*), Pastel Flower (*Pseuderanthemum variable*), Poa Tussock (*Poa affinis*), Spiny-headed Mat-rush (*Lomandra longifolia*), Sweet Sarsaparilla (*Smilax glyciophylla*), Twining Glycine (*Glycine clandestina*), Variable Sword-sedge (*Lepidosperma laterale*), Wattle Mat-rush (*Lomandra filiformis* subsp. *filiformis*), Whiteroot (*Pratia purpurascens*), Wiry Panic (*Entolasia stricta*) and Wombat Berry (*Eustrephus latifolius*).

Exotic species accounted for 35% of the foliage projected cover on average. Commonly recorded exotic species included Asparagus Fern (*Asparagus aethiopicus*), Blackberry (*Rubus* sp.), Broadleaved Privet (*Ligustrum lucidum*), Lantana (*Lantana camara*), Mickey Mouse Plant (*Ochna serrulata*), Panic Veldgrass (*Ehrharta erecta*), Small-Leaved Privet (*Ligustrum sinense*) and Wandering Jew (*Tradescantia fluminensis*). As Sydney Turpentine Ironbark Forest adjoins developed areas at the subject land, the forest edges and creeklines are the most disturbed and weed dominated.

ii. Blue Gum High Forest

BGHF has a restricted distribution on the subject land, occurring in small patches in the north-eastern corner and as scattered trees within the existing development. BGHF occurs on the higher ridges of the subject land on gentle slopes in association with clay soils derived from Wianamatta Shale. BGHF was once widespread within the Ku-ring-gai LGA, with only 4.5 % of the original extent remaining intact (DEC (NSW), 2005a). Historical clearing at the subject land has reduced this vegetation community to small disturbed remnants and isolated trees (Figure 2.1). BGHF grades into STIF on steeper slopes generally around 150 m in elevation.

This vegetation community conforms to BGHF as listed under the TSC Act. BGHF was recorded in a range of condition states at the subject land, ranging from areas comprising moderate floristic and structural diversity and high levels of disturbance, to areas with canopy species only with a highly modified understorey.

On the subject land, BGHF is dominated by Sydney Blue Gum (*Eucalyptus saligna*), Blackbutt (*Eucalyptus pilularis*) and Red Mahogany (*Eucalyptus resinifera*) up to 30 m in height with foliage projected cover in the order of 57% which gives the vegetation its' characteristic open forest structure. Other trees growing in occasional association with

this vegetation community included the Smooth-barked Apple (*Angophora costata*). This vegetation community is present in a number of condition states across the subject land ranging from isolated remnant trees to old growth stands with a modified understorey.

The mid-storey was sparse in structure with foliage projected cover of 12.5% and dominated by regenerating eucalypts and Sweet Pittosporum (*Pittosporum undulatum*). The shrub layer (<1m) was generally absent due to a history of disturbance, with a foliage projected cover of approximately 2%. The shrub layer consisted of isolated individuals of Elderberry, Panax and Bleeding Heart (*Omalanthus populifolius*).

A low diversity of native groundcover species was recorded overall across this vegetation community. Native herbs, forbs and sedges accounted for 2% of the groundcover cover within this community, with native grasses accounting for less than 1% cover on average. Native groundcovers recorded included Cockspur Flower (*Plectranthus parviflorus*), Kidney-weed, Narrow-leaved Basket Grass, Native Geranium, *Vernonia cinerea* and Whiteroot.

Exotic species accounted for 16% of the foliage projected cover on average. Exotic species recorded included Arum Lily (*Zantedeschia aethiopica*), Asparagus Fern, Black Thistle (*Cirsium vulgare*), Broad-leaved Privet, English Ivy (*Hedera helix*), Madeira Vine (*Anredera cordifolia*), Moth Vine (*Araujia sericifera*), Nasturtium (*Tropaeolum majus*), Paspalum (*Paspalum dilatatum*), Senna and Wandering Jew.



Photograph 2.2 Blue Gum High Forest – modified understorey (SKM 2009)*iii. Sydney Sandstone Gully Forest – Forest Woodland Form*

The forest/woodland form of SSGF in the subject land is dominated by Sydney Peppermint (*Eucalyptus piperita*), Red Bloodwood (*Corymbia gummifera*) and Smooth-barked Apple (*Angophora costata*) up to 20 m in height with foliage projected cover in the order of 33%. Other trees growing in occasional association with this vegetation community included Blackbutt (*Eucalyptus pilularis*) and Turpentine (*Syncarpia glomulifera*). This vegetation community is generally in excellent condition at the subject land, with high floristic diversity and low levels of weed invasion. This form of SSGF occurs on gentle sloping sandstone soils above steep sided gullies in the north-western corner of the subject land (Figure 2.1).

The mid-storey was moderately dense with foliage projected cover of 17% and was dominated by species such as Blueberry Ash (*Elaeocarpus reticulatus*), Broad-leaved Geebung (*Persoonia levis*), Flax-leaved Wattle (*Acacia linifolia*), Guinea-flower (*Hibbertia bracteata*), Linear-leaf Grevillea (*Grevillea linearifolia*), Needlebush (*Hakea sericea*), Paperbark Tea-tree (*Leptospermum trinervium*) and Pineleaf Geebung (*Persoonia pinifolia*).

The shrub layer (<1m) was dense and practically impenetrable in places due to recent fire regrowth and had a foliage projected cover of approximately 17%. The shrub layer consisted of numerous individuals of Forest Grass-tree (*Xanthorrhoea arborea*), Hairpin Banksia (*Banksia spinulosa* var. *spinulosa*), Handsome Flat-pea, Hopbush (*Dodonaea triquetra*), Native Parsley (*Lomatia silaifolia*), Pilose-leaved Zieria (*Zieria pilosa*), Rice Flower (*Pimelea linifolia*), Rusty-petals, Sandfly Zieria and *Styphelia longifolia*.

A high diversity of native groundcover species were recorded overall across this vegetation community. Native herbs, forbs and sedges accounted for 29% of the groundcover cover within this community, with native grasses accounting for 7% cover on average. Native groundcovers frequently recorded included Blue Flax-lily, Bracken (*Pteridium esculentum*), *Cyathochaeta diandra*, Devil's Twine (*Cassytha pubescens*), *Lomandra confertifolia*, *Lomandra obliqua*, Native Parsley (*Lomatia silaifolia*), Raspwort (*Gonocarpus teucroides*), Rock Xanthosia (*Xanthosia tridentata*), *Schoenus* sp., Sweet Sarsaparilla, Tartan Tongue Orchid (*Cryptostylis erecta*), Thyme Spurge (*Phyllanthus hirtellus*) and Wiry Panic.

Exotic species were generally absent from this community, accounting for less than 1% of the foliage projected cover on average. Exotic species recorded included Tall Fleabane (*Conyza sumatrensis*) and Passionfruit (*Passiflora edulis*).

This vegetation community conforms to Western Sandstone Gully Forest (NSW NPWS, 2002) and also to SSGF as originally described by (Benson and Howell, 1994). SSGF was recorded in high to very high condition at the subject land (Figure 2.2).



Photograph 2.3 **Sydney Sandstone Gully Forest – woodland forest form (SKM 2009)**

iv. Sydney Sandstone Gully Forest – Tall Open Forest Form

The tall open forest form of SSGF is dominated by Blackbutt (*Eucalyptus pilularis*) and Turpentine (*Syncarpia glomulifera*) up to 30 m in height with foliage projected cover in the order of 38%. Other trees growing in occasional association with this vegetation community included the Smooth-barked Apple (*Angophora constata*). This form of SSGF occurs on steep sided sandstone gullies and valley floors and is likely to have been enriched through downwards movement of shale soils. SSGF transitions into STIF in close proximity to the shale/sandstone boundary.

The mid-storey was moderately dense with foliage projected cover of 25% and was dominated by Turpentine, with other commonly recorded species such as Blueberry Ash, Coffee Bush, Forest She-oak, Illawarra Flame-tree (*Brachychiton acerifolius*), Mock-olive and Sweet Pittosporum.

The shrub layer (<1m) was generally sparse with a foliage projected cover of 4%. The shrub layer consisted of scattered individuals of Elderberry, Panax, Hopbush, Long-flowered Beard-heath, Muttonwood (*Myrsine variabilis*), Native Parsley and Sandfly Zieria.



Photograph 2.4 **Sydney Sandstone Gully Forest – tall open forest form (SKM 2009)**

A high diversity of native groundcover species was recorded overall across this vegetation community. Native herbs, forbs and sedges accounted for 25% of the groundcover cover within this community, with native grasses accounting for 7% cover on average. Native groundcovers frequently recorded included Blue Flax-lily, Gnat Orchid (*Acianthus fornicatus*), Guinea-flower (*Hibbertia dentata*), *Lomandra confertifolia*, Meadow Rice-grass, Morinda (*Morinda jasminoides*), Narrow-leaved Basket Grass, Nodding Greenhood (*Pterostylis nutans*), Poa Tussock, Rainbow Fern (*Calochlaena dubia*), Spiny-headed Mat-rush, Sweet Sarsaparilla, Twining Glycine, Variable Sword-sedge (*Lepidosperma laterale*), Whiteroot, Wiry Panic, Wombat Berry and Wonga Vine (*Pandorea pandorana*).

Exotic species accounted for 8% of the foliage projected cover on average. Commonly recorded exotic species included Camphor-laurel (*Cinnamomum camphora*), Lantana, Mickey Mouse Plant, Small-Leaved Privet and Yellow Ginger (*Hedychium gardnerianum*). As this form of SSGF adjoins developed areas at the subject land and large sections occur along Coups Creek, the forest edges and riparian zones are the most disturbed and weed dominated.

This vegetation community conforms to SSGF as originally described by (Benson and Howell, 1994). SSGF was recorded in a moderate to high condition on the subject land (Figure 2.1).

2.4.2 Threatened Flora

No threatened flora species were detected during previous flora surveys conducted by UBMC (2005), SKM (2009) or Cumberland Ecology (2009). However NSW NPWS Wildlife Atlas database searches indicated that several threatened species occur in the locality and have the potential to occur on the subject land.

Table 2.2 analyses the likelihood of occurrence on the subject land for each threatened flora species recorded within the 10km radius during flora surveys conducted by Cumberland Ecology (2009).

Table 2.2 HABITAT REQUIREMENTS FOR THREATENED FLORA SPECIES KNOWN TO OCCUR WITHIN THE LOCALITY

| Species | Legal Status | Habitat Requirements | Presence of Suitable Habitat in the Subject Land and Likelihood of Occurrence |
|--|----------------------------|--|---|
| <i>Acacia bynoeana</i> | E1 (TSC Act); V (EPBC Act) | Occurs in heath or dry sclerophyll forest on sandy soils. Prefers open, sometimes slightly disturbed sites such as trail margins, etc. | No suitable habitat is present. Not observed during floristic survey. |
| <i>Acacia gordonii</i> | E1 (TSC and EPBC Acts) | Dry sclerophyll forest and heathlands amongst or within rock platforms on sandstone outcrops | No suitable habitat is present. Not observed during floristic survey. |
| <i>Acacia pubescens</i> | V (TSC and EPBC Acts) | Alluviums, shales and at the intergrade between shales of the Cumberland Plain and sandstones. The soils are characteristically gravely soils, often with ironstone. | No suitable habitat is present. Not observed during floristic survey. |
| <i>Callistemon linearifolius</i> | V (TSC Act) | Dry sclerophyll forest on the coast and adjacent ranges | Suitable habitat is present. Not observed during floristic survey. |
| <i>Darwinia biflora</i> | V (TSC and EPBC Acts) | Edges of weathered shale-capped ridges, where these intergrade with Hawkesbury Sandstone | Suitable habitat is present. Not observed during floristic survey. |
| <i>Darwinia peduncularis</i> | V (TSC Act) | On or near rocky outcrops on sandy, well drained, low nutrient soil over sandstone | Suitable habitat is present. Not observed during floristic survey. |
| <i>Epacris purpurascens</i> var. <i>purpurascens</i> | V (TSC Act) | A range of habitat types, most of which have a strong shale soil influence | Suitable habitat is present. Not observed during floristic survey. |
| <i>Eucalyptus camfieldii</i> | V (TSC and EPBC Acts) | Poor coastal country in shallow sandy soils overlying Hawkesbury sandstone. Coastal heath | Suitable habitat is present. Not observed during floristic survey. |

Table 2.2 HABITAT REQUIREMENTS FOR THREATENED FLORA SPECIES KNOWN TO OCCUR WITHIN THE LOCALITY

| Species | Legal Status | Habitat Requirements | Presence of Suitable Habitat in the Subject Land and Likelihood of Occurrence |
|--|------------------------|--|--|
| <i>Grevillea caleyi</i> | E1 (TSC and EPBC Acts) | mostly on exposed sandy ridges Ridge tops between elevations of 170 to 240m asl, in association with laterite soils and a vegetation community of open forest, generally dominated by <i>Eucalyptus sieberi</i> and <i>Corymbia gummifera</i> | No suitable habitat is present. Not observed during floristic survey. |
| <i>Haloragodendron lucasii</i> | E1 (TSC and EPBC Acts) | Moist sandy loam soils in sheltered aspects, and on gentle slopes below cliff-lines near creeks in low open woodland | Suitable habitat is present. Not observed during floristic survey. |
| <i>Hibbertia superans</i> | E1 (TSC Act) | Sandstone ridge tops often near the shale/sandstone boundary. | No suitable habitat is present. Not observed during floristic survey. |
| <i>Lasiopetalum joyceae</i> | V (TSC and EPBC Acts) | In heath above sandstone. | No suitable habitat is present. Not observed during floristic survey. |
| <i>Leptospermum deanei</i> | V (TSC and EPBC Acts) | In woodland on lower hill slopes or near creeks. Sandy alluvial soil or sand over sandstone | Suitable habitat is present. Not observed during floristic survey. |
| <i>Melaleuca deanei</i> | V (TSC and EPBC Acts) | In heath on sandstone | No suitable habitat is present. Not observed during floristic survey. |
| <i>Persoonia hirsuta</i> | E1 (TSC and EPBC Acts) | Sandy soils in dry sclerophyll open forest, woodland and heath on sandstone | No suitable habitat is present. Not observed during floristic survey. |
| <i>Persoonia mollis</i> ssp. <i>maxima</i> | E1 (TSC and EPBC Acts) | Sheltered aspects of deep gullies or on the steep upper hillsides of narrow gullies on Hawkesbury Sandstone | Not likely to be present as outside the highly restricted range of this species. Not observed during floristic survey. |
| <i>Pimelea curviflora</i> | V (TSC and | Shaley/lateritic soils over sandstone and | Suitable habitat is present. Not observed during floristic |

Table 2.2 HABITAT REQUIREMENTS FOR THREATENED FLORA SPECIES KNOWN TO OCCUR WITHIN THE LOCALITY

| Species | Legal Status | Habitat Requirements | Presence of Suitable Habitat in the Subject Land and Likelihood of Occurrence |
|------------------------------|-----------------------|---|---|
| <i>var. curviflora</i> | EPBC Acts) | shale/sandstone transition soils on ridge tops and upper slopes amongst woodlands | survey. |
| <i>Syzygium paniculatum</i> | V (TSC and EPBC Acts) | Grey soils over sandstone or gravels, sands, silts and clays in riverside gallery rainforests and remnant littoral rainforest communities | Sub-optimal habitat is present. Not observed during floristic survey. |
| <i>Tetratheca glandulosa</i> | V (TSC and EPBC Acts) | Shale-sandstone transition habitat on ridge tops and upper-slope sandstone benches. | Suitable habitat is present. Not observed during floristic survey. |

Source: Cumberland Ecology (2009)

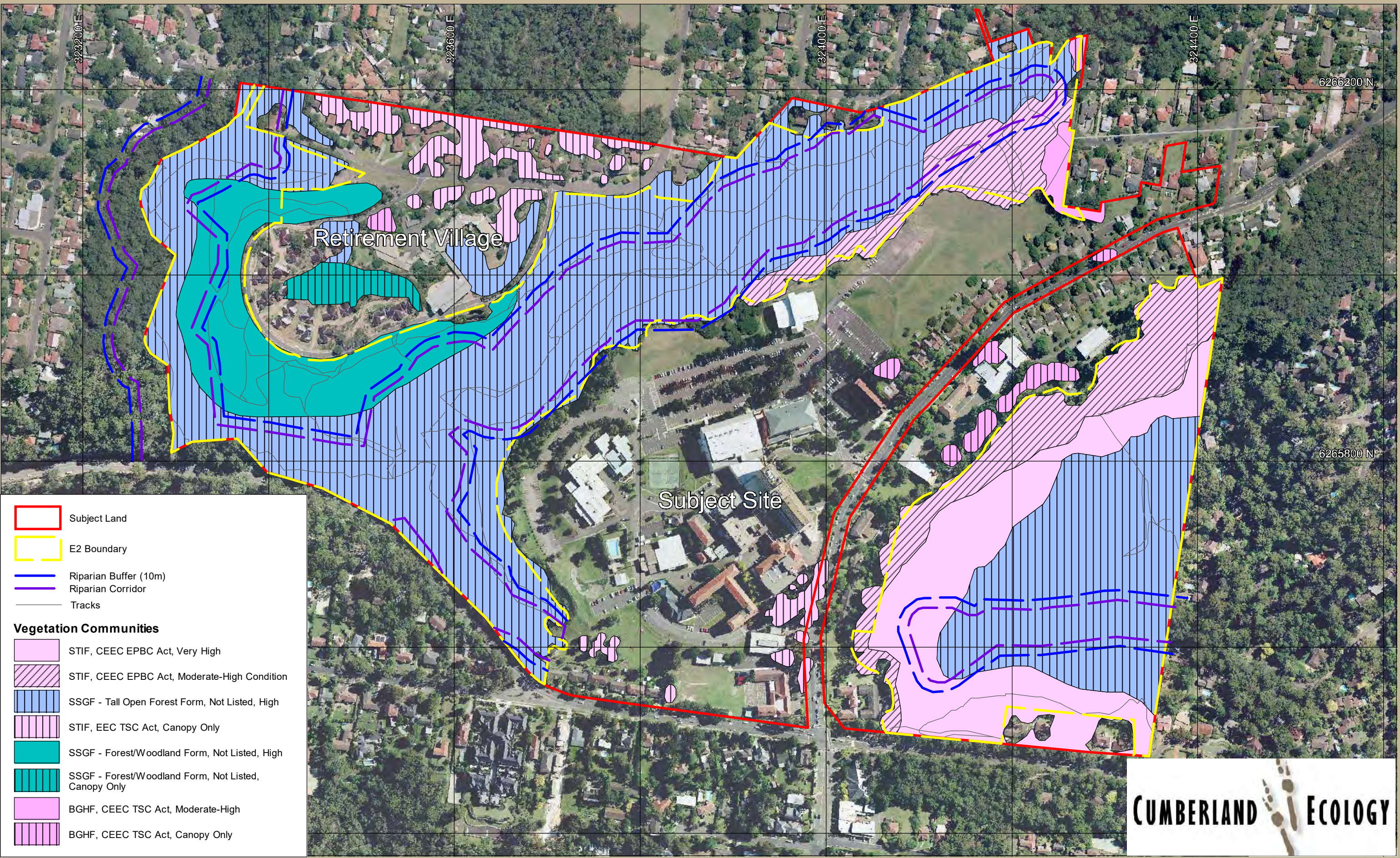

Figure 2.1. SKM Vegetation Communities of the Subject Land



Weed Management Plan

3.1 Introduction

This Weed Management Plan (WMP) has been prepared to guide the management of weeds within the E2 Environmental Conservation zone on the subject land. The purpose of this WMP is to assist contractors in the implementation of appropriate weed management measures and to prevent the introduction and spread of pest and weed species.

3.1.1 Objectives

The objectives of the WMP include:

- To protect, conserve and rehabilitate vegetation occurring within the E2 zone and to promote local biodiversity values, particularly in areas of BGHF and STIF;
- To ensure that redevelopment of the Wahroonga Estate does not exacerbate any Key Threatening Process;
- To provide a weed control strategy;
- To identify weed control methods and techniques; and
- To maintain and improve connectivity locally and within the subject lands, principally through weed removal.

3.2 Policy Context

Weed legislation provides guidelines aiding the development of weed management plans. Conservation legislation is also relevant to weed control programs because the management of weeds can affect, and is often an integral part of the conservation of threatened species and communities.

3.2.1 *Noxious Weeds Act 1993*

The *Noxious Weeds Act 1993* provides for the identification, classification and control of noxious weeds in New South Wales. Changes to the Act came into force in March 2006 via the *Noxious Weeds Amendment Act 2005*. Plants that are declared noxious weeds by the Minister are placed into the following weed control categories:

- Class 1 – State prohibited weeds
 - These are plants that pose a potentially serious threat to primary production or the environment and are not present in the State or are present only to a limited extent.
- Class 2 – Regionally prohibited weeds
 - These are plants that pose a potentially serious threat to primary production or the environment of a region to which the order applies and are not present in the region or are present only to a limited extent.
- Class 3 – Regionally controlled weeds
 - These are plants that pose a serious threat to primary production or the environment of an area to which the order applies, are not widely distributed in the area and are likely to spread in the area or to another area.
- Class 4 – Locally controlled weeds
 - These are plants that pose a threat to primary production, the environment or human health, are widely distributed in an area to which the order applies and are likely to spread in the area or to another area.
- Class 5 – Restricted plants
 - These are plants that are likely, by their sale or the sale of their seeds or movement within the State or an area of the State, to spread in the State or outside the State.

A noxious weed that is classified as a Class 1, 2 or 5 noxious weed is referred to in the Noxious Weed Act as a notifiable weed.

3.2.2 *EPBC Act*

The EPBC Act lists Key Threatening Processes, some of which relate to the impacts of weeds. A Key Threatening Process is a process that may threaten the survival, abundance or evolutionary development of a native species or ecological community. The following Key Threatening Process is relevant to the subject land:

- Loss and degradation of native plant and animal habitat by invasion of escaped garden plants, including aquatic plants.

3.2.3 TSC Act

The TSC Act also lists Key Threatening Processes that relate to weeds in NSW. Key Threatening Processes (KTP) under the TSC Act are processes that harm threatened species or could cause other species to become threatened. The following are a list of KTP under the TSC Act which may occur on subject land:

- Invasion and establishment of exotic vines and scramblers;
- Invasion of native plant communities by exotic perennial grasses; and
- Invasion, establishment and spread of *Lantana camara*.

3.3 Methodology

3.3.1 Literature Review

A number of previous reports have been prepared for the subject land. The following literature has been reviewed during preparation of this WMP, including:

- Director General's Environmental Assessment Report (NSW Department of Planning, 2010);
- Vegetation Management Plan for Bushland in the Private Recreation Reserve, Coups Creek (Urban Bushland Management Consultants, 2005);
- Bushfire Protection Report (Conacher Travers, 2004);
- Bushfire Protection Assessment (Australian Bushfire Protection Planners Pty Limited, 2008);
- Ecological Assessment Report (Sinclair Knight Merz, 2009); and
- Flora and Fauna Assessment (Cumberland Ecology, 2009).

3.3.2 Field Investigations

i. Current Survey

Cumberland Ecology Ecologists Nathan Campbell and Ryan Sims carried out a site inspection on 3rd June 2010. The investigation aimed to ground truth previous weed

mapping produced by Urban Bushland Management Consultants (2005) and a weed map produced during the preparation of Flora and Fauna Impact Assessment by Cumberland Ecology (2009).

ii. *Previous Surveys*

The condition of the vegetation on the subject lands was assessed by botanist David Thomas on 25th, 27th & 28th January 2009 following an initial site inspection and familiarisation. The condition of bushland remnants were mapped using targeted meander observations as well as the completion of 31 quadrats (5 m x 5 m) using survey pro-formas.

3.3.3 *Weed Mapping*

Previous weed mapping of the subject land has been conducted by UBMC (2005) and Cumberland Ecology (2009). Cumberland Ecology (2009) produced a weed map of the entire E2 Environmental Conservation zone using similar methods to UBMC (2005) which recorded the abundance of target weeds in each stratum. These methods are explained below.

i. *Cumberland Ecology (2009)*

The weeds on the subject land (see Figure 3.1) were mapped according to the weed infestation method described by Ku-ring-gai Council (Ku-ring-gai Municipal Council, 1995).

Weed Classes were defined to provide a logical basis for the sequence of weed management using the following criteria:

- The type and density of weed infestation occurring;
- The potential for native plant regeneration from the soil seed bank (i.e. site resilience); and
- Weed codes - an estimate of the relative weed density within each stratum.

Vegetation quality definitions were modified from the Ku-ring-gai Council Guidelines (Ku-ring-gai Municipal Council, 1995). Vegetation quality was based on the stratum layer with the highest percentage cover of exotic weeds, where:

- Good quality vegetation was considered to be equivalent to vegetation falling into Weed Class 1. Where the stratum layer with the highest percentage cover of exotic weeds is less than 10%;
- Moderate quality vegetation was considered to be equivalent to vegetation falling into Weed Class 2 or 3. Where the stratum layer with the highest percentage cover of exotic weeds is between 11 and 60%;and

- Poor quality vegetation was considered to be equivalent to vegetation falling into Weed Class 4. Where the stratum layer with the highest percentage cover of exotic weeds is greater than 61%.

ii. Current Weed Mapping

The previous mapping undertaken by Cumberland Ecology in 2009 was used as the basis for the current Weed Class map of the subject land (see Figure 3.1).

The subject land was separated into polygons consisting of the four weed classes used in 2009, however two polygons have been changed to better represent their current condition (see Figure 3.1).

This figure is indicative only, and the exact polygon boundaries may vary. On ground, Bush Regenerators will need to use vegetation condition as a guide to delineate weed polygons.

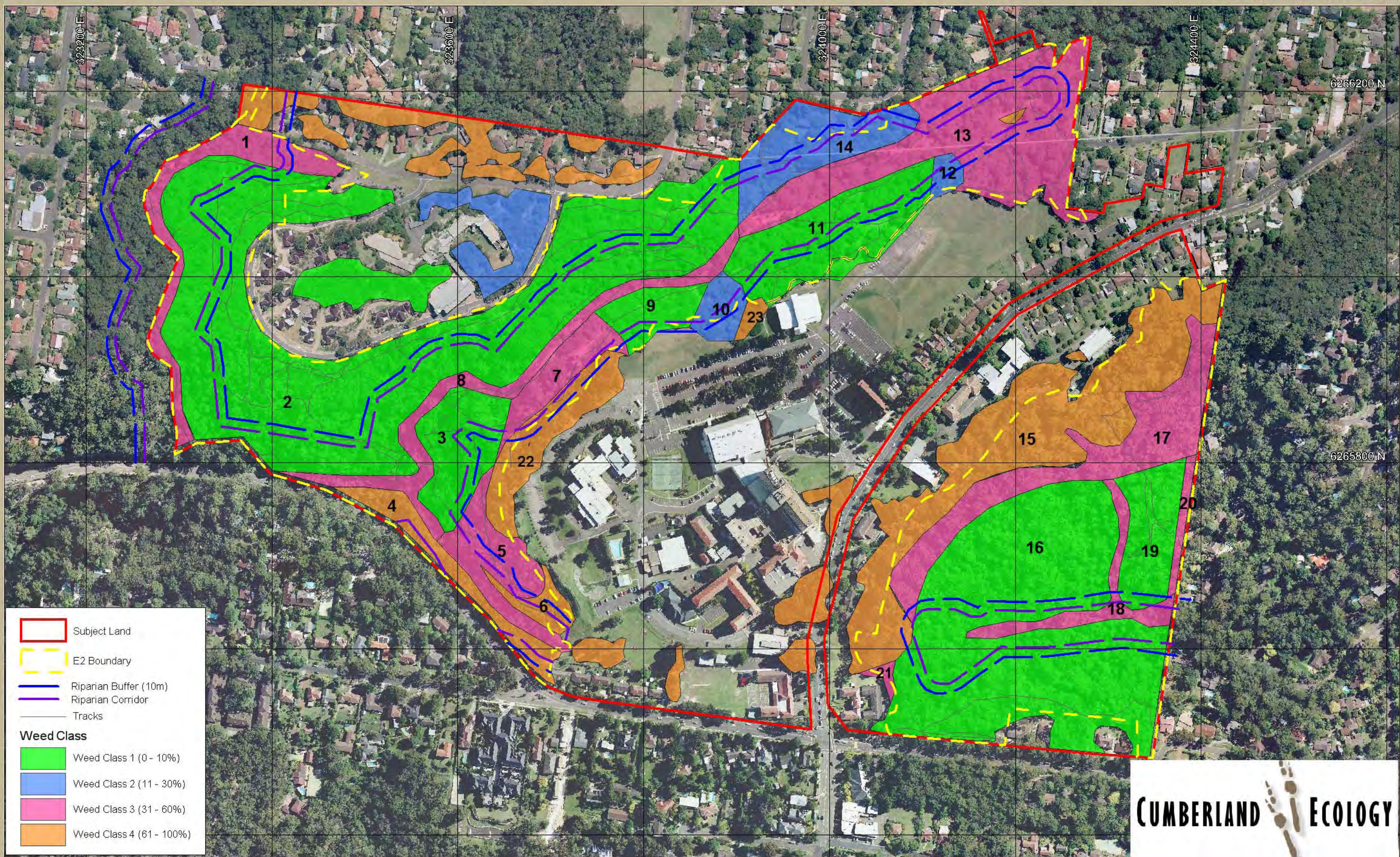

Figure 3.1. Weed Vegetation Classes of the Subject Land



3.4 Weed Ecology

Generally, weeds are exotic plants that grow at the expense of a native plant and that produce large numbers of seeds or other propagules and so can reproduce and spread quickly. They typically benefit from disturbance to soils or native vegetation. Grazing, soil erosion, floods, fires, urban run-off, increased nutrients, sedimentation or mechanical soil disturbance can trigger major outbreaks of weeds. Weeds can:

- compete with native plants;
- reduce germination of native plants;
- suppress native tree and seedling growth;
- alter fire regimes;
- modify nutrient cycling within an ecosystem;
- change soil conditions;
- affect food and habitat opportunities for native fauna;
- provide harbour for feral animals; and
- reduce recreation potential of bushland.

Weed outbreaks are often from seeds that have lain dormant in the soil until disturbance, providing the conditions necessary for germination.

Weeds can spread and establish by the following pathways:

- seeds and other propagules travelling on vehicles, people and animals from one place to another;
- invading open areas that have been disturbed by over grazing, earthworks and other activities that disturb the soil;
- establishing in areas with reduced tree cover (poorly competitive weeds); and
- dispersing from infested areas to weed free areas via wind or water.

3.5 Weed Control Methods

3.5.1 *Primary Weeding*

Some exotic species pose serious threats to native vegetation communities. These introduced species typically invade, out compete and eventually modify ecosystems so that native plants species cannot survive. Priority must be given to the removal of such weeds during weed control programs. Primary weeding aims at removing keystone weeds including noxious weeds and reducing weed cover to < 30%. Table 3.2 lists keystone weed species identified on the subject land which are to be removed during primary weeding. It is expected that this is not a comprehensive list, and that additional weed species may be present. Best practice should be employed to control weed species that are not listed in Table 3.2.

3.5.2 *Secondary Weeding*

Unlike keystone weeds, some introduced plants do not pose serious threats to native vegetation communities. These weed species are typically less aggressive and easier to manage. Species include short lived annuals, some herbaceous perennials, and even hardy pioneer species. Generally, these species can be managed by re-establishing a canopy cover which suppresses their growth through providing dense shade. Secondary weeding efforts occur after primary weeding objectives are achieved. Secondary weeding efforts will aim to further reduce weed cover to < 5%. Table 3.2 below summarises secondary weed species recorded within the subject land. It is expected that this is not a comprehensive list, and that additional weed species may be present. Best practice should be employed to control weed species that are not listed in Table 3.2.

Table 3.2 presents a list of the weed species recorded from the subject land and categorises these species into keystone and secondary weeds.

Table 3.1 LIST OF TARGET WEEDS RECORDED ON THE SUBJECT LAND

| Botanical Name ⁽¹⁾ | Common Name | Status ⁽²⁾ | Keystone or Secondary |
|---|-----------------------|-----------------------|-----------------------|
| Woody Weeds | | | |
| <i>Acer negundo</i> | Box Elder | Environmental Weed | Keystone |
| <i>Ailanthus altissima</i> | Tree of Heaven | Environmental Weed | Keystone |
| <i>Brachychiton acerifolius</i> | Flame Tree | Environmental Weed | Secondary |
| <i>Cinnamomum camphora</i> | Camphor Laurel | Noxious Weed Class 4 | Keystone |
| <i>Cotoneaster</i> sp. | Cotoneaster | Environmental Weed | Keystone |
| <i>Erythrina x sykesii</i> | Coral Tree | Environmental Weed | Keystone |
| <i>Jacaranda mimosifolia</i> | Jacaranda | Environmental Weed | Secondary |
| <i>Lantana camara</i> | Lantana | Noxious Weed Class 4 | Keystone |
| <i>Ligustrum lucidum</i> | Large leaved Privet | Noxious Weed Class 4 | Keystone |
| <i>Ligustrum sinense</i> | Small leaved Privet | Noxious Weed Class 4 | Keystone |
| <i>Lycium ferocissimum</i> | African Boxthorn | Environmental Weed | Keystone |
| <i>Morus alba</i> | Mulberry | Environmental Weed | Keystone |
| <i>Ochna serrulata</i> | Ochna | Noxious Weed Class 4 | Keystone |
| <i>Olea europaea</i> | African Olive | Environmental Weed | Keystone |
| <i>Phoenix canariensis</i> | Phoenix Palm | Environmental Weed | Keystone |
| <i>Pinus radiata</i> | Monterey Pine | Environmental Weed | Keystone |
| <i>Raphiolepis indica</i> | Indian Hawthorn | Environmental Weed | Keystone |
| <i>Rubus fruticosus</i> | Blackberry | Noxious Weed Class 4 | Keystone |
| <i>Salix babylonica</i> | Weeping Willow | Environmental Weed | Secondary |
| <i>Sida rhombifolia</i> | Paddy's Lucerne | Environmental Weed | Secondary |
| <i>Senna pendula</i> var. <i>glabrata</i> | Cassia / Arsenic Bush | Environmental Weed | Keystone |
| <i>Solanum mauritianum</i> | Wild Tobacco | Environmental Weed | Secondary |
| Herbaceous Weeds | | | |
| <i>Ageratina adenophora</i> | Crofton Weed | Environmental Weed | Keystone |
| <i>Ageratina riparia</i> | Mist Flower | Environmental Weed | Keystone |
| <i>Avena fatua</i> | Wild Oats | Environmental Weed | Secondary |
| | Ground Asparagus | | |
| <i>Asparagus aethiopicus</i> | (fern) | Noxious Weed Class 4 | Keystone |
| <i>Asparagus plumosus</i> | Climbing Asparagus | Noxious Weed Class 4 | Keystone |
| <i>Briza</i> spp. | Quaking/Shivery Grass | Environmental Weed | Secondary |
| <i>Chloris gayana</i> | Rhodes Grass | Environmental Weed | Secondary |
| <i>Cirsium vulgare</i> | Spear Thistle | Environmental Weed | Secondary |
| <i>Cortaderia selloana</i> | Pampas Grass | Noxious Weed Class 3 | Keystone |

Table 3.1 LIST OF TARGET WEEDS RECORDED ON THE SUBJECT LAND

| Botanical Name ⁽¹⁾ | Common Name | Status ⁽²⁾ | Keystone or Secondary |
|-----------------------------------|-------------------------|-----------------------|-----------------------|
| <i>Crocasmia x crocosmiiflora</i> | Montbretia | Environmental Weed | Keystone |
| <i>Cyperus eragrostis</i> | Umbrella Sedge | Environmental Weed | Secondary |
| <i>Ehrharta erecta</i> | Panic Veldt Grass | Environmental Weed | Keystone |
| <i>Eragrostis curvula</i> | African Love Grass | Environmental Weed | Secondary |
| <i>Erigeron karvinskianus</i> | Mexican Daisy | Environmental Weed | Secondary |
| <i>Hedera helix</i> | English Ivy | Environmental Weed | Keystone |
| <i>Hedychium gardnerianum</i> | Ginger Lily | Environmental Weed | Secondary |
| <i>Impatiens spp.</i> | Busy Lizzie / Impatiens | Environmental Weed | Secondary |
| <i>Paspalum dilatatum</i> | Paspalum | Environmental Weed | Secondary |
| <i>Pennisetum clandestinum</i> | Kikuyu Grass | Environmental Weed | Keystone |
| <i>Phytolacca octandra</i> | Inkweed | Environmental Weed | Secondary |
| <i>Senecio madagascariensis</i> | Fireweed | Environmental Weed | Secondary |
| <i>Solanum nigrum</i> | Black Nightshade | Environmental Weed | Secondary |
| <i>Verbena spp.</i> | Purpletop / Verbena | Environmental Weed | Secondary |
| Vines & Scramblers | | | |
| <i>Araujia sericifera</i> | White Moth Plant | Environmental Weed | Keystone |
| <i>Cardiospermum grandiflorum</i> | Balloon Vine | Noxious Weed Class 4 | Keystone |
| <i>Delairea odorata</i> | Cape Ivy | Noxious Weed Class 4 | Keystone |
| <i>Ipomoea indica</i> | Morning Glory | Noxious Weed Class 4 | Keystone |
| <i>Lonicera japonica</i> | Japanese Honeysuckle | Environmental Weed | Keystone |
| <i>Jasminum polyanthum</i> | Jasmine | Environmental Weed | Keystone |
| <i>Thunbergia alata</i> | Black-eyed Susan | Environmental Weed | Keystone |
| <i>Tradescantia fluminensis</i> | Wandering Jew | Noxious Weed Class 4 | Keystone |
| <i>Wisteria sinensis</i> | Wisteria | Environmental Weed | Secondary |

1. This list is combined from previous surveys conducted by Cumberland Ecology (2009) and UBMC (2005)

2. Ku-ring-gai Council Control Area

3.6 Specific Weed Control Methods

3.6.1 *Hand Weeding*

Hand weeding involves pulling weeds by hand instead of using herbicide spray. This approach is preferred in areas where significant native plants exist as using herbicide may result in inadvertent poisoning of native species. Hand weeding is beneficial where a low impact on existing vegetation is priority. This approach is most suitable for shallow rooted annuals, perennials and juvenile plants that can be removed by hand with minimal soil disturbance. In many cases this is the preferred methods of weed removal in sensitive areas.

3.6.2 *Dig Out*

Digging out a weed uses similar approaches to hand pulling. This method involves removing the entire plant including the roots and underground bulbs. Some species like *Asparagus* have spreading roots systems with underground water bubbles which have regeneration potential. If off-site disposal is not practicable hanging the plant in a tree will ensure the plant properly dries out.

3.6.3 *Rake and Pile*

Many succulent species are typically shallow rooted and can be easily removed using a rake to pull them out and pile them in a heap. These species can still survive or re-root once they have been removed and left on the ground. Rake and pile removes the species and concentrates them in area pile where they can be managed to prevent regeneration by turning the piles regularly. Alternatively the piles may be removed off site.

3.6.4 *Herbicide Spray*

Herbicide spray is applied to and absorbed through the leaves. Foliar application is best practiced in areas where exotic grasses and ground covers are dominant. Unlike hand weeding situations which involve minimal impacts to surrounding vegetation, foliar spraying is typically broader scale. Unwanted over spray often kills neighbouring native plants and reduces regeneration potential. When controlling exotic groundcovers adjacent natives it may be beneficial to hand weed or pull back the weed to create an area of bare ground between the two. This will reduce accidental overspray and damage to natives and encourage them to colonise into the bare ground.

3.6.5 Cut and Paste

This method involves cutting the stem or trunk of the weed just above ground level and immediately applying non-residual herbicide to the remaining stem or trunk. Herbicide dilution is typically 50/50 (50% water; 50% herbicide). This is an effective herbicide application method for woody weeds. It is also practical in sensitive areas as only individual stems are treated. Cut and paste methods retain root structure which can be beneficial for soil stabilisation.

3.6.6 Scrape and Paste

The scrape and paste method involves scraping the trunk or stem of a weed and applying 50/50 herbicide to the fresh wound. This method is most effective to remove exotic vines not easily eradicated using cut and paste or hand removal, as it allows for greater surface areas to be treated. It increases the amount of herbicide application which may be needed to kill aerial or ground tubers. Caution must be taken when using this method not to scrape too deep around the entire circumference of the stem otherwise a 'ring-barking' effect may result, and the weed may regrow beneath the ring-bark.

3.6.7 Stem Injection

Stem injection is a method of removing large weedy trees by drilling holes at 2 cm increments around the trunk of the tree, and filling the holes immediately with 50/50 herbicide. Caution must be taken when using this method as dead tree material becomes brittle and could become a potential public/site safety risk.

With large trees, using a chainsaw to create a series of shallow diagonal connected cuts can also provide a pool to hold herbicide.

3.6.8 Mechanical Removal

Machinery cannot be warranted in sensitive areas; particularly saturated soils and areas naturally regenerating. Generally, this technique of removal is effective for thick stands or thickets of Lantana etc. where monocultures of weeds portray little natural regeneration. It is common for the area to be replanted. Thickets can be controlled using small Posi-track with a mulching head. It is important to follow up freshly mulched/cut stems with herbicide application of 50/50 dilution. Prior to any broad scale mechanical removal the area must be surveyed and assessed on natural regeneration and level of soil saturation.

3.6.9 Burning

Burning is a useful way to destroy weed material and stimulate native seed germination from residual seed banks. Burning at the right time of year (prior to seed fall) can also be used to control weeds.

It is anticipated that the burning schedule prescribed in Chapter 5 may coincide with weed control efforts within the E2 zone. This is of great benefit to bush regeneration as prescribed burns can be used as a tool for controlling weeds. Burnt areas will require monitoring to assess weed regeneration with corrective action to follow; particularly along bushland edges and in weed classes 3 and 4.

Table 3.3 summarises the appropriate weed control techniques for weed species recorded on the subject land.

Table 3.2 APPROPRIATE WEED CONTROL TECHNIQUES FOR WEED SPECIES ON THE SUBJECT LAND

| Weed Species | Category | Hand pull | Rake and pile | Dig out | Cut and paste | Stem injection | Scrape and paste | Spot spray | Mechanical | Comments |
|--|----------|-----------|---------------|---------|---------------|----------------|------------------|------------|------------|--|
| WOODY WEEDS | | | | | | | | | | |
| African Olive (seedling <1m) | Primary | x | | | | | | x | | |
| (Mature >1m) | | | | x | x | x | | | | |
| Blackberry (seedling) | Primary | | | x | x | | x | | | |
| (Mature) | | | | | | | | x | x | Mechanically remove thickets |
| Cassia / Senna (seedling) | Primary | x | | | x | | | x | x | Fruit in winter |
| (Mature >1m) | | | | x | x | x | | | | |
| Camphor laurel (seedling) | Primary | x | | x | x | | | x | | |
| (Saplings > 5cm diam. & Mature) | | | | | x | x | x | x | | May sucker after poisoning. Repeat treatment |
| Cotoneaster / Pyracantha (Seedlings < 1m) | Primary | x | | | x | | | x | | Do not stem inject when berries are ripe |
| (Mature > 1m) | | | | x | x | x | x | | | |

Table 3.2 APPROPRIATE WEED CONTROL TECHNIQUES FOR WEED SPECIES ON THE SUBJECT LAND

| Weed Species | Category | Hand pull | Rake and pile | Dig out | Cut and paste | Stem injection | Scrape and paste | Spot spray | Mechanical | Comments |
|---|-----------|-----------|---------------|---------|---------------|----------------|------------------|------------|------------|---|
| Flame Tree | Secondary | x | | | x | x | | | | |
| Indian Coral Tree (Saplings < 1m) | Secondary | x | | x | x | | x | | | |
| (Mature > 1m) | | | | | x | x | | | | Material can regenerate if left on ground |
| Lantana (seedlings) | Primary | x | | x | x | | x | | | Woody weed herbicide |
| (Mature > 1m or 5cm stem diam.) | | | | x | x | | | x | x | Mechanically remove thickets |
| Mulberry Tree (Saplings <1m) | Secondary | x | | | x | | | | | |
| Mature >1m | | | | | x | x | | | | Do not stem inject when berries are ripe |
| Ochna (Seedlings) | Primary | | | x | | | x | | | Deep tap root |
| (Mature > 5cm or 0.5 m high) | | | | | x | x | x | | | |
| Sida / Paddys lucerne | Secondary | | | x | x | | | x | | |
| Radiata Pine (Seedlings / Saplings < 1 m) | Primary | | | x | x | | | | | |

Table 3.2 APPROPRIATE WEED CONTROL TECHNIQUES FOR WEED SPECIES ON THE SUBJECT LAND

| Weed Species | Category | Hand pull | Rake and pile | Dig out | Cut and paste | Stem injection | Scrape and paste | Spot spray | Mechanical | Comments |
|---|-----------|-----------|---------------|---------|---------------|----------------|------------------|------------|------------|--|
| Mature > 1 m | | | | | x | x | | | | Trees do not regenerate once cut down |
| Willow Tree (< 2 m) | Primary | | | | x | | | x | | Material can regenerate if left on ground |
| (Mature > 2m) | | | | | x | x | | | | |
| Wild Tobacco Tree | Secondary | | | | x | | | x | | |
| Herbaceous Weeds | | | | | | | | | | |
| Blackberry | | | | | | | | | | |
| Nightshade | Secondary | x | | | | | | x | | |
| Bulbs (e.g. Freesia, Montbretia) | Primary | | | x | x | | | x | | Treat after flowering |
| Coreopsis | | | | x | | | | x | | Rhizomatous |
| Crofton Weed / Mist Flower | Primary | x | | x | | | | x | | |
| Fishbone Fern | Primary | | | x | | | | x | | Dispose of spore bearing fronds. Water bubbles may be left in soil |
| Ginger Lily | Primary | | | x | x | x | | | | Remove all rhizome |

Table 3.2 APPROPRIATE WEED CONTROL TECHNIQUES FOR WEED SPECIES ON THE SUBJECT LAND

| Weed Species | Category | Hand pull | Rake and pile | Dig out | Cut and paste | Stem injection | Scrape and paste | Spot spray | Mechanical | Comments |
|--|-----------------------|-----------|---------------|---------|---------------|----------------|------------------|------------|------------|--|
| Grasses (rhizomatous) e.g. Kikuyu, Buffalo, Couch, Carpet, Rhodes | Primary/ Secondary | | | x | | | | x | | Fragments will regenerate if left in soil |
| Grasses (tussock) e.g. Pigeon, Parramatta, Ehrharta, African Love Grass | Primary/Secondary | | | x | | | | x | | |
| Impatiens / Dizzy Lizzie | Secondary | x | | | | | | x | | Material can regenerate if left on ground and in wet shady areas |
| Inkweed | Secondary | | | x | | | | x | | |
| Monstera / Elephant's Ears | Secondary | | | x | x | | | | | |
| Pampas Grass (seedlings) | Primary | x | | x | | | | x | | |
| (Mature tussocks) | | | | | x | | | x | | Remove plumes to contain seed spread |
| Plantain | Secondary | | | x | | | | x | | |
| Sonchus / Sow Thistle | Secondary | x | | | | | | x | | |

Table 3.2 APPROPRIATE WEED CONTROL TECHNIQUES FOR WEED SPECIES ON THE SUBJECT LAND

| Weed Species | Category | Hand pull | Rake and pile | Dig out | Cut and paste | Stem injection | Scrape and paste | Spot spray | Mechanical | Comments |
|---|-----------|-----------|---------------|---------|---------------|----------------|------------------|------------|------------|--|
| Spear Thistle | Secondary | | | x | | | | x | | |
| Verbena spp. | Secondary | | | x | x | | | x | | |
| Vines and Scramblers | | | | | | | | | | |
| Asparagus spp & Myrsiphyllum | | | | | | | | | | Use Brushoff as foliar spray. Collect fruit (ripe and green) |
| (Seedlings) | Primary | x | | x | | | | x | | |
| (Mature Plants) | | | | x | | | | x | | |
| Balloon Vine (seedling) | Primary | x | | | | | | x | | |
| (Mature vines) | | | | x | | | x | x | | Use Starane foliar spray Scrap soil and dispose off site. Monitor closely. Use Starane as foliar spray |
| Madeira Vine | | | | | | | | | | |
| (Tuberling) | Primary | x | | x | | | | x | | |
| (Mature Vines) | | | | x | | | x | x | | |
| Morning Glory Vine | | | | | | | | | | |
| (seedling) | Primary | x | | | | | | x | | |
| (Mature Vines) | | | | x | | | x | x | | Use Starane foliar spray |
| Turkey Rhubarb | | | | | | | | | | |
| (seedlings) | Primary | | | x | | | | x | | Use Starane foliar spray |

Table 3.2 APPROPRIATE WEED CONTROL TECHNIQUES FOR WEED SPECIES ON THE SUBJECT LAND

| Weed Species | Category | Hand pull | Rake and pile | Dig out | Cut and paste | Stem injection | Scrape and paste | Spot spray | Mechanical | Comments |
|----------------------------|----------|-----------|---------------|---------|---------------|----------------|------------------|------------|------------|---|
| (Mature Plants) | | | | x | | | x | x | | Collect seed |
| Wandering Jew | Primary | x | x | | | | | x | | Use Starane or Glyphosate with surfactant |
| White Moth Plant | Primary | x | | | | | | x | | |
| Cape Ivy (seedling) | Primary | | | x | | | | | | |
| (Mature Vines) | | | | x | | | x | x | | |

This list is has been expanded from UBMC (2005)

3.7 Sequence of Works

Table 3.3 provides detail of the sequencing of weed control efforts for the E2 Environment Conservation zone. The proposed sequence of works is based on the principle of working from least weed infested areas to the most heavily weed infested areas. Relating this to the site; this means that weed classes 1 and 2 will be controlled prior to weed classes 3 and 4.

Initial weeding will occur to weed classes 1 and 2. This will aim at improving the condition of these classes with minor effort. These areas with low weed abundance are anticipated to have only scattered occurrences of weeds. By removing weeds in these areas first, forest integrity can be maintained.

Once initial weeding objectives have been achieved, primary weeding will occur throughout the entire E2 zone in weed classes 3 and 4 to remove noxious and keystone weeds and to reduce the weed cover to < 30%.

Once all keystone and noxious weeds have been managed and weed cover has been reduced to < 30%, secondary weeding can occur. Secondary weeding will aim at reducing weed cover to < 5% by controlling less invasive weed species and regenerating keystone and noxious weeds.

Table 3.3 SEQUENCE OF WORKS – WEED CONTROL

| Objective | Action | Item | Detail | Comment |
|--|--------|---------------------------------------|---|---|
| Improve condition to < 10% weed cover. | 1 | Monitoring | Quadrats and Photo Monitoring Points | Establish locations Record species and take photos To occur every 6 months during primary and secondary weed control (Section 4.8) |
| | | Initial Weeding | | Consolidate Weed Classes 1 and 2. |
| | 1 | Weed Polygons 2, 3, 9, 11, 16, and 19 | Swath ¹ entire weed class 1 areas target all weeds. Target weeds; Small and Large Leaved Privet, Lantana, Blackberry, Ochna, African Olive, Wandering Jew etc. | Minor effort to improve good quality bushland by removing potential weed outbreaks. |
| Improve condition to < 30% weed cover | 2 | Weed Polygons 10, 12 and 14 | Swath entire weed class 2 areas target all weeds. Target weeds; Small and Large Leaved Privet, Lantana, Blackberry, Ochna, African Olive, Wandering Jew etc. | Minor efforts to improve existing condition of bushland by removing potential weed outbreaks |
| | | Primary Weeding | | Improve Weed Class 3. Extend Weed Class 1 and 2 into Weed Class 3 |
| | 3 | Weed Polygon 7 | Target weeds; Small and Large | Opportunity to consolidate surrounding good |

Table 3.3 SEQUENCE OF WORKS – WEED CONTROL

| Objective | Action | Item | Detail | Comment |
|-----------|--------|-----------------|--|---|
| | | | Leaved Privets, Lantana, Exotic Grasses, Blackberry, Wandering Jew, Cape Ivy, Cassia and Balloon Vine. | condition bushland (polygon 3 and 9) |
| | 4 | Weed Polygon 13 | Target weeds; Small and Large Leaved Privets, Exotic Grasses, Morning Glory, Blackberry, Asparagus Fern, Lantana, African Olive, Balloon Vine, Moth Vine, Bamboo, Ochna, Wandering Jew | Start at head of catchment and work down stream. Extend good bush in Polygon 11, 12 and 14. Minimise soil disturbance. Cut and paint woody weeds along creek banks. |
| | 5 | Weed Polygon 1 | Target weeds; Small Leaved Privet, Asparagus Fern, Crofton Weed, Mist Flower, Exotic Grasses, Ginger, Ochna, Wandering Jew and Japanese Honeysuckle. | Start at head of catchment and work down stream. Extend good bush in Polygon 2. Minimise soil disturbance. Cut and paint woody weeds along creek banks |
| | 6 | Weed Polygon 17 | Target weeds; Exotic Grasses, Cassia, Ochna, Small Leaved Privet, Blackberry and Lantana | Extend good bush in Polygon 16 and 19. |
| | 7 | Weed Polygon 20 | Target weeds; Garden escapees, Exotic Grasses, Lantana, Blackberry and Cassia | Area managed as APZ |
| | 8 | Weed Polygon 21 | Target weeds; Lantana, Small | Extend Polygon 16 into Polygon 21. |

Table 3.3 SEQUENCE OF WORKS – WEED CONTROL

| Objective | Action | Item | Detail | Comment |
|-----------------------------|--------|-----------------|---|---|
| | | | and Large Leaved Privet, Exotic Grasses, Cassia and Blackberry and Jasmine | |
| | 9 | Weed Polygon 5 | Target weeds; Small and Large Leaved Privet, Lantana, Wild Tobacco, Exotic Grasses, Blackberry, Cassia, Coral Tree, Wandering Jew, Cape Ivy, Crofton Weed Balloon Vine and Cotoneaster. | Extend Polygon 3 into Polygon 5 |
| | 10 | Weed Polygon 8 | Target weeds; Small Leaved Privet, Lantana, Blackberry, Mist Flower, Exotic Grasses, Impatiens, Crofton Weed, Mulberry, Cassia, Ginger, wild Tobacco and Black Nightshade. | Start at head of catchment and work down stream. Extend good bush in surrounding polygons. Minimise soil disturbance. Cut and paint woody weeds along creek banks |
| | 11 | Weed Polygon 18 | Target weeds; Small and Large Leaved Privet, Ochna, Mist Flower and Wandering Jew. | Start at head of catchment and work down stream. Extend good bush into Polygon 18. |
| Improve Weed Class 4 | | | | Improve condition to < 30% weed cover |
| | 12 | Weed Polygon 22 | Target weeds; Small and Large Leaved Privet, Lantana, Wild Tobacco, Blackberry, Cassia, | Work from good bush (internal) outwards to interface. |

Table 3.3 SEQUENCE OF WORKS – WEED CONTROL

| Objective | Action | Item | Detail | Comment |
|--|--------|--------------------------|---|---|
| | | | Cape Ivy, Balloon Vine and Wandering Jew. | |
| | 13 | Weed Polygon 6 | Target weeds; Small and Large Leaved Privet, Lantana, Exotic Grasses, Blackberry, Japanese Honeysuckle, Cassia, Wandering Jew and Monstera | Work from good bush (internal) outwards to interface |
| | 14 | Weed Polygon 4 | Target weeds; Small and Large Leaved Privet, Lantana, Exotic Grasses, Blackberry, Japanese Honeysuckle, Cassia, Wandering Jew | Work from good bush (internal) outwards to interface. |
| | 15 | Weed Polygon 15 | Target all weeds in preparation for revegetation. Target weed; Small and Large Leaved Privet, Lantana, Cassia, Blackberry, Exotic Grasses, Murraya, Flame Tree and Jacaranda. | Area to receive plantings (Section 4.4.3) |
| | 16 | Produce Weed Map | See Section 3.3.3 | |
| Improve condition to < 5% weed cover | | Secondary Weeding | | Improve entire E2 zone |

Table 3.3 SEQUENCE OF WORKS – WEED CONTROL

| Objective | Action | Item | Detail | Comment |
|-----------|--------|---------------------------------------|---|--|
| | 17 | Weed Polygons 2, 3, 9, 11, 16, and 19 | Swath ¹ entire weed class 1 areas Target all weeds. Target weeds; Small and Large Leaved Privet, Lantana, Blackberry, Ochna, African Olive, Wandering Jew etc | Minor effort to improve good quality bushland by removing potential weed outbreaks. |
| | 18 | Weed Polygons 10, 12 and 14 | Swath entire weed class 2 areas Target all weeds. Target weeds; Small and Large Leaved Privet, Lantana, Blackberry, Ochna, African Olive, Wandering Jew etc | Minor efforts to improve existing condition of bushland by removing potential weed outbreaks |
| | 19 | Weed Polygon 7 | Target secondary weeds and regenerating keystone weeds Target weeds; Small and Large Leaved Privets, Exotic Grasses, Lantana, Blackberry, Wandering Jew, Cape Ivy, Cassia and Balloon Vine. | Opportunity to consolidate surrounding good conditioned bushland (polygon 3 and 9) |
| | 20 | Revegetation Area 2 | Prepare site for revegetation. Install sediment fence | Refer to Section 4.4.1 |
| | 21 | Weed Polygon 13 | Target secondary weeds and regenerating keystone weeds. Target weeds; Small and Large | Start at head of catchment and work down stream. Extend good bush in Polygon 11, 12 and 14. Minimise soil disturbance. Cut and paint woody |

Table 3.3 SEQUENCE OF WORKS – WEED CONTROL

| Objective | Action | Item | Detail | Comment |
|-----------|--------|---------------------|---|--|
| | | | Leaved Privets, Morning Glory, Blackberry, Exotic Grasses, Asparagus Fern, Lantana, African Olive, Balloon Vine, Moth Vine, Bamboo, Ochna, Wandering Jew | weeds along creek banks. |
| | 22 | Revegetation Area 3 | Prepare site for plantings | Refer to Section 4.4.3 |
| | 23 | Weed Polygon 1 | Target secondary weeds and regenerating keystone weeds. Target weeds; Small Leaved Privet, Asparagus Fern, Exotic Grasses, Crofton Weed, Mist Flower, Ginger, Ochna, Wandering Jew and Japanese Honeysuckle | Start at head of catchment and work down stream. Extend good bush in Polygon 2. Minimise soil disturbance. Cut and paint woody weeds along creek banks |
| | 24 | Weed Polygon 17 | Target secondary weeds and regenerating keystone weeds. Target weeds; Exotic Grasses, Cassia, Ochna, Small Leaved Privet, Blackberry and Lantana | Extend good bush in Polygon 16 and 19. |
| | 25 | Weed Polygon 20 | Target secondary weeds and regenerating keystone weeds. Target weeds; Garden escapees, Exotic Grasses, | Area managed as APZ |

Table 3.3 SEQUENCE OF WORKS – WEED CONTROL

| Objective | Action | Item | Detail | Comment |
|-----------|--------|---------------------|--|--|
| | 26 | Weed Polygon 21 | Lantana, Blackberry and Cassia Target secondary weeds and regenerating keystone weeds. Target weeds; Lantana, Small and Large Leaved Privet, Cassia and Blackberry and Jasmine | Extend Polygon 16 into Polygon 21. |
| | 27 | Weed Polygon 5 | Target secondary weeds and regenerating keystone weeds. Target weeds; Small and Large Leaved Privet, Lantana, wild Tobacco, Blackberry, Cassia, Coral Tree, Wandering Jew, Cape Icy, Crofton Weed Balloon Vine and Cotoneaster. | Extend Polygon 3 into Polygon 5 |
| | 28 | Weed Polygon 6 | Target secondary weeds and regenerating keystone weeds. Target weeds; Small and Large Leaved Privet, Exotic Grasses, Lantana, Blackberry, Japanese Honeysuckle, Cassia, Wandering Jew and Monstera | Work from good bush (internal) outwards to interface |
| | 29 | Revegetation Area 1 | Prepare site for plantings | Refer to Section 4.4.1 |
| | 30 | Weed Polygon 8 | Target secondary weeds and | Start at head of catchment and work down stream. |

Table 3.3 SEQUENCE OF WORKS – WEED CONTROL

| Objective | Action | Item | Detail | Comment |
|-----------|--------|-----------------|--|---|
| | | | regenerating keystone weeds. Target weeds; Small Leaved Privet, Lantana, Blackberry, Mist Flower, Impatiens, Exotic Grasses, Crofton Weed, Mulberry, Cassia, Ginger, wild Tobacco and Black Nightshade. | Extend good bush in surrounding polygons. Minimise soil disturbance. Cut and paint woody weeds along creek banks |
| | 31 | Weed Polygon 18 | Target secondary weeds and regenerating keystone weeds. Target weeds; Small and Large Leaved Privet, Ochna, Mist Flower and Wandering Jew. | Start at head of catchment and work down stream. Extend good bush in Polygon 18. |
| | 32 | Weed Polygon 22 | Target secondary weeds and regenerating keystone weeds. Target weeds; Small and Large Leaved Privet, Exotic Grasses, Lantana, Wild Tobacco, Blackberry, Cassia, Cape Ivy, Balloon Vine and Wandering Jew. | Work from good bush (internal) outwards to interface. |
| | 33 | Weed Polygon 4 | Target secondary weeds and regenerating keystone weeds. Target weeds; Exotic Grasses, Small and Large Leaved Privet, | Work from good bush (internal) outwards to interface. |

Table 3.3 SEQUENCE OF WORKS – WEED CONTROL

| Objective | Action | Item | Detail | Comment |
|------------------------------------|--------|---------------------|--|--|
| | 34 | Weed Polygon 15 | Lantana, Blackberry, Japanese Honeysuckle, Cassia, Wandering Jew Target secondary weeds and regenerating keystone weeds. Target all weeds in preparation for revegetation. Target weed; Small and Large Leaved Privet, Lantana, Cassia, Exotic Grasses, Blackberry, Exotic grasses, Murraya, Flame Tree and Jacaranda | Work from good bush (internal) outwards to interface |
| | 35 | Revegetation Area 4 | Prepare site for plantings | Refer to Section 4.4.3 |
| | 36 | Produce Weed Map | See Section 3.3.3 | |
| Maintain weed cover < 5% | 37 | Maintenance | See Section 4.7 | Duration of 5 years Periodic weed sweeps throughout entire E2 zone. Monitor revegetation sites. Target known weed sources – stormwater outlets, creeks, entry points, interface. Quadrats and photo monitoring annually (Section 4.8) |

1. Swath refers to sweeping/searching the area for weeds and taking corrective action

Vegetation Management Plan

4.1 Introduction

The purpose of this Vegetation Management Plan (VMP) is to assist contractors in the implementation of appropriate vegetation management practices and to prevent the introduction and spread of weed species.

This VMP has been prepared to guide the management of vegetation within the E2 zone at Wahroonga Estate following the completion of weed control (Chapter 3). It also provides guidance on areas which require revegetation. Furthermore, it considers the DEWHA Condition 2 b. and 2 c. and incorporates the Conservation Interface Management Plan into this Chapter.

4.1.1 Objectives

The objectives of the VMP include:

- To conserve and rehabilitate vegetation occurring within the E2 zone and to promote local biodiversity values. Particularly STIF which conform to CEECs listed under the EPBC Act;
- Measures to protect and manage Turpentine-Ironbark Forest located in the E2 zone from direct impacts, public access, recreational use and edge effects;
- To manage the bushland rehabilitation process to ensure the retention of suitable habitat for those threatened and/or significant flora and fauna species present within the E2 zone;
- To maintain and improve connectivity locally and within the E2 zone, principally through weed removal;
- To identify and manage Key Threatening Processes identified on site;
- Provide clear performance criteria and targets for monitoring bushland within the E2 zone; and
- Provide an indicative costings of bush regeneration works.

4.2 Methodology

4.2.1 Literature Review

A number of previous reports have been prepared for the subject land. The following literature has been reviewed during preparation of this VMP, including:

- Director General's Environmental Assessment Report (NSW Department of Planning, 2010);
- Vegetation Management Plan for Bushland in the Private Recreation Reserve, Coups Creek (Urban Bushland Management Consultants, 2005);
- Bushfire Protection Report (Conacher Travers, 2004);
- Bushfire Protection Assessment (Australian Bushfire Protection Planners Pty Limited, 2008);
- Ecological Assessment Report (Sinclair Knight Merz, 2009); and
- Flora and Fauna Assessment (Cumberland Ecology, 2009).

4.2.2 Field Investigations

Cumberland Ecology Ecologists Nathan Campbell and Ryan Sims carried out a site inspection on 3rd June 2010 to determine the configuration of management zones for the subject land.

Management zones were identified with consideration to the following issues:

- Land use;
- Point source impacts;
- Existing vegetation condition; and
- Vegetation type.

4.3 Vegetation Management

4.3.1 Edge Effects

"Edge effects" is the term given to impacts that occur at the interface between natural habitats and disturbed or developed land. Edge effects alter microclimates and generally favour weed growth, and therefore edges of bushland remnants are typically affected by

weeds and other disturbances including inappropriate plantings on neighbouring properties and dumping of lawn and garden clippings. Encroachment of weeds into bushland can slowly alter the community structure by encouraging exotic groundcovers and inhibiting tree and shrub regeneration. Maintenance issues will always remain high at the development/bushland interface.

The E2 zone is surrounded by residential development and is likely to be edge effected on all sides. Maintenance weeding should regularly monitor bushland edges to reduce weed invasion. The dumping of lawn and garden clipping is prohibited within the E2 zone.

4.3.2 Bush Regeneration and Site Resilience

Generally, bush regeneration removes weeds and encourages native plant regeneration from residual or nearby seed sources. This approach relies on suitable landscapes with intact seed banks or nearby bushland, where there is sufficient species diversity capable of restoring structural components of the vegetation community. These sites are considered to be viable and have a high 'site resilience'. Less resilient sites require other bush regeneration approaches such as assisted natural regeneration and in more degraded sites, complete reconstruction of ecological communities.

The subject land contains large areas of good quality bushland which are structurally intact, and natural regeneration in all strata is apparent throughout the lands. Therefore, it is likely that there is a large seed bank within the E2 zone that is viable and capable of replenishing structural and floristic elements missing in most areas. However, some areas closer to development are in poorer condition and will require supplementary planting.

4.3.3 Seed Collection

It is desirable to collect seed for use in bush regeneration from as close as possible to the area being regenerated, in order to maintain genetic diversity and gene pools.

On site seed collection is recommended for use in rehabilitation of STIF Management Zone 2 (see below). High quality STIF capable of providing seed for all strata can be found to the east in STIF Management Zone 1. Seed collection, processing and storage should follow the Flora Bank Seed Collection Guidelines (National Heritage Trust / Bushcare /Greening Australia 2002), which are found at www.florabank.org.au.

4.4 Vegetation Management Requirements

This section outlines the vegetation management requirements for vegetation within the E2 zone. For the purposes of this report, the E2 zone has been separated into management zones, and these are discussed separately below.

4.4.1 Riparian Management Zone

The Riparian Management Zone follows the streams within the subject land. Generally the vegetation within this management zone comprises largely SSGF which occurs on Sydney Sandstone soil in wetter sheltered areas. There are small occurrences of STIF at the headwaters of the Fox Valley Tributary and the northern section of Coups Creek. The Riparian Management Zone boundaries replicate mapping by Urbis (2009), which complies with the specifications of the *Water Management Act 2000*. The Riparian Management Zone for the purpose of this plan contains the core zone only. The buffer zone which protects the environmental integrity of the core from weed invasion, microclimate changes, litter, trampling and pollution has not been included in this management zone.

The Riparian Management Zone varies in widths and covers much of the subject land (Figure 4.1).

Widths of the Riparian Management Zone range from:

- 20m core around Fox Valley Tributary (Figure 1.2); and
- 40m core around Coups Creek and Lane Cover River (Figure 1.2)

i. Weeding

In contrast to the soils that STIF and BGHF occur on, SSGF occurs on low-nutrient Sydney sandstone soil which usually requires some kind of disturbance for weeds to become established. On this premise areas of bushland in good condition (weed classes 1 and 2) require less attention during maintenance. Weeding efforts should focus on areas historically weedy (classes 3 and 4). These areas are typically disturbed and have a higher abundance of weeds which will require more regular monitoring. Weed seed banks are anticipated to be persistent in these areas. Soil stabilisation is a high priority when managing this zone.

Ongoing weed pressures in the Riparian Management Zone are anticipated to be high due to unmanaged lands upstream and weed polygon 13. Other degraded areas requiring more regular attention includes polygon 4 which follows The Comenarra Parkway, parts of polygons 5, 6, and 7. Figure 3.1 maps the weed polygons and Table 3.3 describes the weed species present in each polygon. Forest edges should also be monitored regularly as edge effects encourage weed growth.

ii. Revegetation

Several areas within the Riparian Management Zone require assisted regeneration. These areas are typically weed dominated and occur on modified soils. Plantings of native tubestock will commence as scheduled within Table 3.3 once weeds are controlled within these areas. Areas receiving revegetation in this management zone include; Area 1

and Area 2 (see Figure 4.1). Please note the locations of the revegetation areas are indicative. These areas are discussed in more detail below.

a. Area 1

Area 1 occurs in the south-western corner of the subject land (see Figure 4.1). This area will require the control of exotic grasses with herbicide spray and the control of woody weeds using the cut and paste method. Lawn areas may require ripping to loosen soils. Ripping is to occur two weeks after herbicide application to ensure herbicide translocation throughout the groundcovers.

Once selected areas are ripped and weeds are controlled, a blanketing of imported mulch 100mm thick can be applied. The mulch must be weed free certified. This mulch will suppress weed growth and will also aid in stabilising the soil, preventing erosion during rain events.

Once mulch has been applied, native tubestock will be installed. Supplementary plantings within this area will aim to recreate the structure and floristics of the natural community (SSGF) and will be carried out as follows:

- Replanting of additional canopy species will be carried out in areas where the remnant canopy is relatively open;
- Replanting of shrubs and small trees will be carried out to spacing indicated in Appendix C.2;
- Replanting of herbs and grasses will be performed where the understorey is sparse, or in areas where significant weed removal has created a lack of native groundcover vegetation;
- Planted tubestock should receive generous watering prior to being planted and after; and
- Tubestock will require regular watering during their establishment period and as part of maintenance.

A planting list for SSGF has been provided in Appendix C.2



Photograph 4.1 **Area 1 requiring revegetation. Note the weedy understorey and sparse native canopy.**

b. Area 2

Area 2 occurs in weedy vegetation west of the subject site (see Figure 4.1). This area will require revegetation as it is dominated by exotic canopy trees and shrubs and weed control efforts will result in the removal of most of the vegetation. Once weeds are removed using cut and paste methods, a blanketing of mulch 100mm thick can be applied. The mulch must be weed free certified. Sediment fences should be installed upslope of Area 2 to reduce scour and soil transportation. There is evidence of scour from stormwater outlets which need to be remediated prior to any mulching or plantings.

Once mulch has been applied native tubestock can be installed. Supplementary plantings within this area will aim to recreate the structure and floristics of the natural community (SSGF) and will be carried out as follows:

- Replanting of additional canopy species will be carried out in areas where the remnant canopy is relatively open;
- Replanting of shrubs and small trees will be carried out to spacing indicated in Appendix C.2;

- Replanting of herbs and grasses will be performed where the understorey is sparse, or in areas where significant weed removal has created a lack of native groundcover vegetation;
- Planted tubestock should receive generous watering prior to being planted and once installed to bed them in and remove air pockets around the roots, and
- Tubestock will require regular watering during their establishment period and as part of maintenance.

A planting list for SSGF has been provided in Appendix C.2



Photograph 4.2 **Area 2 requiring revegetation. Note the high abundance of weeds and open canopy.**

4.4.2 Asset Protection Zones (APZs)

An APZ is a requirement of the NSW Rural Fire Service and is designed to protect assets from potential bushfire damage by maintaining the APZ in a fuel reduced state. These managed landscapes should contain a sparse understorey of predominately groundcovers with occasional scattered shrubs so long as they are not contiguous to assets. The APZs have been given their own management zone to satisfy Commonwealth Government conditions (Section 1.4) and because their management objectives will differ from other management zones.

Please refer to Chapter 5 for more information on APZ locations and widths.

i. Weeding

Generally, APZs require regular management of understorey vegetation to reduce fuel loads. This requirement encourages weed species to colonise, producing weed sources and points of entry into bushland. Weed control efforts within these areas should aim to target known invasive species (refer to Table 3.3). All native trees will be retained. If native canopy trees die, they will be replaced by trees of the same species.

Further details of land management in the APZ are contained within the Fire Management Plan, in Chapter 5.

ii. Revegetation

No revegetation is proposed within this management zone except the replacement of native canopy trees when existing trees die.

4.4.3 Sydney Turpentine Ironbark Forest Management Zone

STIF is an open-forest community occurring on moderately wet sites. The community grows on clay soils derived from Wianamatta shale (DECC (NSW), 2008b). This vegetation community has been designated its own management zone because of its conservation significance (Figure 4.1) and to satisfy Commonwealth Government Condition b (i) (see Section 1.4)

The STIF occurring within the E2 zone conforms to a Critically Endangered Ecological Community (CEEC) listed under the EPBC Act (Figure 2.1). According to mapping by SKM (2009), this vegetation community occurs as two condition classes within the E2 zone; very high and moderate high condition.

For the purposes of this management plan the two conditions have been incorporated into one management zone, with areas of lower condition requiring revegetation.

i. Inappropriate Fire Regimes

Since fire is an important factor in the evolution of many native plant communities (DECC (NSW), 2008b) an appropriate fire regime is important. Long inter-fire periods result in break down of species diversity and community structure (DECC (NSW), 2008b). For STIF, the minimum fire frequency is seven years and the maximum fire frequency is 30 years, with only a small area of the remnant burnt at a time (DECC (NSW), 2008b). Ideally, prescribed burns should be conducted between 15 and 30 years (DECC (NSW), 2008b). However, fuel reduction as part of bushfire management must be considered as

the vegetation is bushfire prone and adjacent urban development. Burning schedules have been provided in Chapter 5.

ii. *Precautions against Phytophthora*

Due to the wet soils that are associated with STIF, it is particularly susceptible to invasion by *Phytophthora cinnamomi*. This is a microscopic organism that attacks the roots of plants, and can kill a wide variety of native species. To inhibit the spread of *Phytophthora*, the NSW Government has developed the following procedures (DECC (NSW), 2008b):

- Sanitation of tools and machinery – tools must have all traces of soil washed off then be regularly drenched in a solution of disinfectant. (A solution of one per cent bleach is sufficient for disinfecting machinery.) When planting several plants, disinfect tools in a portable container of disinfectant before and after planting each one;
- Boots and tyres – soil clinging to boots and tyres is a common vector in transporting *Phytophthora*. To limit the spread of this fungus, ensure all soil is scrubbed clean and the surface is disinfected (using a one per cent solution of bleach, or a 70 per cent solution of methylated spirit. Using disinfectant according to the manufacturer's directions is also suitable.); and
- Infected vegetation – *Phytophthora* can persist for many years in the dead organic tissue of any trees it has infected. Infected vegetation must be disposed of carefully. Never woodchip any vegetation suspected of being infected by *Phytophthora*.

These procedures will be implanted during any works being undertaken in this community on the subject site.

iii. *Weeding*

This community occurs on nutrient rich soils derived from Wianamatta shale. This emphasises the need for long-term management of weeds as they easily establish themselves on wet, high-nutrient soils (DECC (NSW), 2008b). A strict weed control program followed by maintenance will ensure the integrity of the STIF within the E2 zone is improved and maintained in perpetuity. Regular monitoring and control of weed outbreaks will ensure this threatened ecological community is protected from threats such as weed invasion.

STIF Management Zone occurs in two areas of the subject land and varies in condition. There are areas within this management zone which require assisted regeneration. These areas are shown in hash in Figure 4.1.

Areas which do not require revegetation, generally, are in good condition and bush regeneration will rely on natural regeneration. These areas portray natural recruitment of

native species in all strata. During maintenance weeding periodic weed sweeps removing potential seed sources will be sufficient to ensure a high quality of bushland is maintained in the long term. Weed efforts during maintenance should target areas associated with weed polygons 17, 13 and parts of 15 (see Table 3.3 for weed species). Refer to Table 3.3 for descriptions of weed species present.

Areas 3 and 4 which require revegetation should be prepared accordingly, and are explained in more detail below.

iv. Revegetation

a. Area 3

Area 3 occurs in STIF vegetation north of the subject site (see Figure 4.1). This area will require revegetation as the native vegetation in this area is sparse with little natural recruitment occurring. Furthermore, weed control will result in the removal of most vegetation leaving the area open and prone to more weed invasion. Plantings of native tubestock will commence once weeds are controlled within this area. Mulch will be limited to a ring around each planted tubestock to encourage natural regeneration in the spaces between tubestock. This will also reduce the risk of large quantities of mulch entering the Coups Creek during flood events. Imported mulch will be weed free certified.

Supplementary plantings within this area will aim to recreate the structure and floristics of the natural community (STIF) and will be carried out as follows:

- Replanting of additional canopy species will be carried out in areas where the remnant canopy is relatively open;
- Replanting of shrubs and small trees will be carried out to spacing produced in Appendix C.1;
- Replanting of herbs and grasses will be performed where the understorey is sparse, or in areas where significant weed removal has created a lack of native groundcover vegetation;
- Planted tubestock will receive generous watering prior to being planted;
- Each tubestock will be ring mulched and watered; and
- Tubestock will require regular watering during their establishment period as part of maintenance.

A planting list for STIF has been provided in Appendix C.1 which identifies planting densities for individual species.



Photograph 4.3 **Area 3 requiring revegetation. Note the sparse understorey and presence of weeds.**

b. Area 4

Area 4 is located along the development/bushland interface east of Fox Valley Road. It consists of canopy trees above mown vegetation and was historically managed as a fuel reduced APZ. Area 4 starts where the line of understorey vegetation has been retained and finishes along the outer APZ boundary which will be marked on ground.

Structural elements are missing particularly in the shrub and small tree stratum. Impacts associated with maintaining the APZ have resulted in gradual attrition of the area and native seed bank. This area portrays low resilience and supplementary planting will be required. The ground stratum comprises of predominantly exotic groundcovers ranging from 42% to 66% weed cover SKM (2009). It is unlikely that natural regeneration will occur as the ground is slightly compacted, the ground stratum is dominated by exotic species and the native seed bank seems depleted.

The main priority is to remove the weeds in the ground stratum and replant missing structural and floristic elements. In order to do this the area will require herbicide application targeting exotic groundcovers and cut and paste of woody weeds. Herbicide application is to occur two weeks prior to mulching. A subsequent follow up spray after the initial spray may be required to fully control exotic grasses. Two weeks should be allowed between herbicide applications, and before mulching to provide sufficient time for herbicide translocation throughout the plant especially rhizomes. Mulch will not only

suppress regenerating exotic ground covers, but will also stabilise the land. It has been documented that mulching within STIF prevents the native seed bank from germinating (DECC (NSW), 2008b), however mulching in this area is acceptable considering the land is dominated by weeds and portrays little natural regeneration.



Photograph 4.4 **Area 4 (land managed as APZ). Notice existing line of bushland to the right.**

Area 4 will receive native tubestock plantings. Planting will take place once weeds are controlled within this area and a layer of imported mulch 100mm thick has been applied. Imported mulch will be weed free certified. This management zone will receive no burns for a period of at least 6 years. This technique is expected to ensure an average tubestock survival rate of 70%, as has been reported for other situations (Greening Australia, 2009).

Supplementary plantings will aim to recreate the structure and floristics of the natural community and will be carried out as follows:

- Replanting of additional canopy species will be carried out in areas where the remnant canopy is relatively open;
- Replanting of shrubs and small trees will be carried out to spacing produced in Appendix C.1;

- Replanting of herbs and grasses will be performed where the understorey is sparse, or in areas where significant weed removal has created a lack of native groundcover vegetation;
- Planted tubestock should receive generous watering prior to being planted and once planted to bed in the plant and remove air pockets around the roots; and
- Tubestock will require regular watering during their establishment period as part of maintenance.

A planting list for STIF has been provided in Appendix C.1

4.4.4 Northern SSGF Management Zone

The Northern SSGF Management Zone comprises of good quality SSGF in the western and north-western section of the subject land (Figure 4.1).

i. Weeding

SSGF occurs on sandstone soils typically with low nutrient levels and subsequently low levels of weeds. The low abundance of weeds in this management zone enables a less intensive management approach. Periodic weed sweeps removing potential seed sources will ensure the high quality bushland is maintained in the long term. It is anticipated that weed invasion will occur at bushland/development interfaces and areas adjoining polygon 13 (Figure 3.1).

ii. Revegetation

No revegetation is proposed in this management zone. The land shows high resilience with natural regeneration occurring in all strata throughout the zone.

4.4.5 Western SSGF Management Zone

The Western SSGF Management Zone is situated west of development (**Figure 4.1**). The SSGF within this zone varies in condition, however the majority of the vegetation shows high resilience.

i. Weeding

Weeding will be undertaken in areas of vegetation that are in low condition within this zone. Refer to Figure 3.1 which illustrates areas of vegetation in low condition within this zone, in particular parts of polygons 4, 5, 6, and 22 (Figure 3.1). These areas will require more frequent weed maintenance with visits to this area must be given priority Areas

historically weedy will exhibit continual weed recruitment from established persistent weed seed banks.

ii. Revegetation

No revegetation is proposed in this management zone. The land shows high resilience with natural regeneration occurring in all strata throughout.

4.4.6 Eastern SSGF Management Zone

The Eastern SSGF Management Zone is situated in bushland east of the development and surrounds Fox Valley Tributary (Figure 4.1).

i. Weeding

The vegetation within this zone varies in condition (refer to Figure 3.1). Areas that are historically weedy will require more frequent weed maintenance visits. Particular attention must be given to potential weed seed sources from polygon 20, 17 and 18. Areas that are historically weedy will exhibit continual weed recruitment, and weed seed banks are anticipated to be very persistent in these areas.

ii. Revegetation

No revegetation is proposed in this management zone. The land shows high resilience with natural regeneration occurring in all strata throughout.

6266200 N

6265800 N

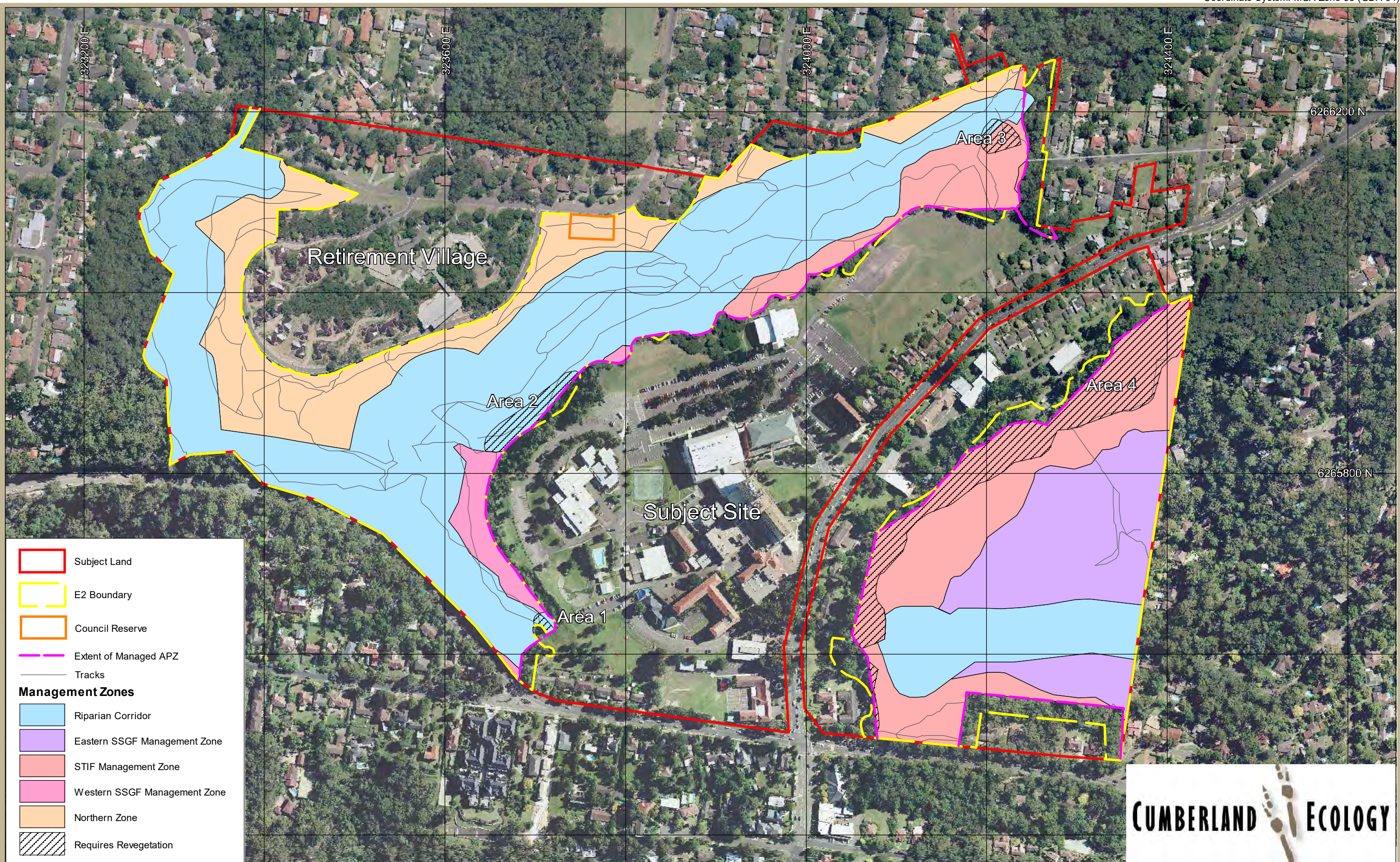

Figure 4.1. Management Zones

4.5 Public Access and Impact Avoidance

The APZ boundary indicated in pink of Figure 4.1 will be fenced to reduce public access into the bushland. This will reduce the impact of walking tracks which lead to degradation and fragmentation of remnants, particularly STIF (DECC (NSW), 2008b). For this reason it is preferable to minimise access to these remnants and reduce the potential for additional new track formation. The fence will provide several points of access into the bushland where existing tracks occur or where bushfire service tracks are recommended to be maintained. Fencing materials should be resistant to fire and should not restrict the movement of fauna (DECC (NSW), 2008b).

A style of fence should accommodate the following:

- Reduce multiple public access points into the E2 zone;
- Allow access to areas of bushland during the implementation of vegetation management including fuel reduction and during bushfire crisis;
- Fence materials will be resistant to fire and will not restrict the movement of fauna (DECC (NSW), 2008b); and
- Reduce mower creep into the bushland during APZ maintenance;

4.6 Ownership

The Australasian Conference Association (ACA) (or its successor) will have full ownership of the E2 Environmental Conservation zone. Bush regeneration and all maintenance, monitoring and reporting associated with the E2 zone will be the responsibility and burden of the ACA (or its successor).

4.7 Maintenance

4.7.1 Maintenance - 5 years

Initial maintenance will commence once secondary weeding has been completed (weed cover of <5%) and when planted tubestock are established. Maintenance will include weeding and maintenance of planted native species and will aim to maintain weed cover to <5% throughout the E2 zone.

i. Maintenance Weeding

Works will include 6 visits a year with monthly visits in the summer months between November and February when weed growth is more prolific. Maintenance weeding will occur throughout the entire E2 zone targeting known weed sources; stormwater outlets, watercourse entry points, revegetation sites, bushland edges and weedy areas which have recently been fuel managed (burnt). Bush Regenerators will follow the information provided for weeding within each management zone in Section 4.4.

ii. Revegetation Maintenance

Revegetation sites will require the following maintenance activities:

- Replacement of plant stock will ensure that a minimum of 80% of the original plant stock is maintained for the contract period;
- Supplementary mulching to maintain sufficient depth and quality of the mulch layer to suppress weed growth and assist native plant growth;
- Replaced tubestocks will be regularly watering during their establishment phase and during drier months; and
- Spot spraying and hand weed revegetation sites.

4.7.2 Maintenance in Perpetuity

Generally, as regenerating natives become established, the need for maintenance lessens. However, the E2 Environmental Conservation zone is surrounded by established dwellings and it is expected that invasion of weeds from neighbouring areas may be an ongoing issue. Accordingly, maintenance will continue in perpetuity and as follows.

Maintenance will continue on from the completion of the initial 5 year maintenance period and will include 3 visits per year. Maintenance will include weeding of the entire E2 zone targeting known weed sources; stormwater outlets, watercourse entry points and bushland edges. Maintenance weeding will aim to maintain weed cover to < 5% throughout the E2 zone. Bush Regenerators will follow the information provided for each management zone (Section 4.4).

4.8 Monitoring

Monitoring involves observing and recording the changes that take place before, during and after restoration work (Underwood, 1991). Keeping comprehensive records will provide information on the effectiveness of management practices, in order to determine whether the natural vegetation is improving or declining (DECC (NSW), 2008a).

Qualified bushland management consultants will carry out a program of regular monitoring of the implementation of the VMP, following the methods outlined below.

4.8.1 Monitoring by Quadrats

Permanent 20m x 20m quadrats will be used for baseline and post-treatment monitoring. Information on site details, habitat features, disturbance and floristic composition in each area will be recorded onto data sheets. There will be a minimum of 1 quadrat per management zone, or 1 quadrat per 10 hectares, whichever is greater.

These quadrats will be monitored every 6 months during weed control efforts and then on an annual basis in perpetuity.

4.8.2 Revegetation Area

General observations of the nature and condition of revegetation Areas 1, 2, 3 and 4 will be taken during monitoring surveys, including:

- Estimates of the success rate of plantings and assessment of plant replacement requirements;
- Evidence of erosion and sedimentation and the correct function of erosion control devices;
- Depth and condition of mulch; and
- Recommendations for corrective measures and/or vegetation management.

The following performance indicators for revegetation works will be monitored (Table 4.1).

Table 4.1 STRUCTURAL PERFORMANCE OF REVEGETATION

| | On Maintenance | Year 1 | Year 2 | Year 3 | Year 4 | Year 5 Off Maintenance |
|--------------------------|-------------------|----------------|----------------|--------|-----------------------|------------------------------|
| Canopy Cover | < 30 % | < 30% | 30% – 50 % | > 60% | Increase in cover | Increase in cover |
| Canopy Height | < 0.3 m | 0.3m – 0.7m | 0.7m – 1.5m | > 2m | Increase in height | Increase in height |
| Percentage Weed cover | < 5% | <5% | <5% | <5% | <5% | <5% |

Table 4.1 STRUCTURAL PERFORMANCE OF REVEGETATION

| | On Maintenance | Year 1 | Year 2 | Year 3 | Year 4 | Year 5 Off Maintenance |
|------------------------------------|-------------------|--------|------------------------|---------|---------|------------------------------|
| Natural Seedling Recruitment | nil | nil | Limited but present | present | present | present |

4.8.3 Photo Monitoring

Photo monitoring allows visual documentation of the vegetation regrowth as a result of bush regeneration. Photo points will be selected in each management zone within areas that are representative of the vegetation in each zone. Photo monitoring will be undertaken every 6 months during weed control efforts. During the maintenance period, photo monitoring will be undertaken on an annual basis. A minimum of 1 photo point per management zone or 1 photo point per 5 hectares will be established, whichever is greater. Each photo point will be logged with GPS and once rehabilitation has commenced marked with a numbered peg.

4.8.4 Vegetation Condition Map

A vegetation condition map similar to Figure 3.1 will be created to illustrate the progress of weed control efforts. A map will be produced on the completion of Primary and Secondary Weeding which will progressively assess the performance of weed control efforts.

4.9 Documenting and reporting

The VMP will be an adaptive plan of management that is updated as required to take account of the rate of progress of the aforementioned measures within the plan and also the success of vegetation management measures. Changes may be made to the plan in consultation with DEWHA in the event that problems are detected in the management of the bushland on site.

The consultant will be responsible for ensuring the measures outlined in this VMP are implemented and that performance criteria are satisfied.

DEWHA require a report to be submitted every 12 months until the Minister is satisfied that the proponent has complied with all the conditions of approval. This will be prepared by the vegetation management consultant and forwarded to DEWHA within three months of

every 12 month anniversary of the commencement of the action taking place. The progress reports will:

- State the findings of the monitoring activities;
- Discuss any problems encountered in implementing the BMP; and
- Comment on the stability of and condition of any associated stream works.

Fire Management Plan

5.1 Introduction

5.1.1 Objectives of this Fire Management Plan

Australian Bushfire Protection Planners Pty Limited has been commissioned by the Australian Conference Association Conference Ltd [ACA] to prepare a Bushfire Management Plan [BMP] for the Wahroonga Estate, comprising the following land parcels.

Within the Ku-ring-gai Local Government Area:

Part Lot 62 in DP 1017514 – [No. 185,148 & 172 Fox Valley Road];

Lots 3 – 6 in DP 834964 – [Nos. 158 – 164 Fox Valley Road];

Lots 7 & 8 in DP 834966 – [Nos. 166 & 168 Fox Valley Road];

Vol. 4506 Fol. 44 known as 172a Fox Valley Road;

Lots 1- 4 in DP 834963 – [Nos. 130 136 Fox Valley Road];

Part Lot 2 in DP 965637 [Vol. 16721 Folio 104] – known as No. 153 Fox Valley Road;

Lots 7 – 8 in DP 834961 – [Nos. 155 – 157 Fox Valley Road];

Lots 1 – 4 in DP 834967 – [Nos. 159 – 167 Fox Valley Road];

Lot 1 in DP 834961 – [No. 169 Fox Valley Road];

Lot 1 – 2 in DP 834960 - [Nos. 171 – 173 Fox Valley Road];

Lots 1 – 2 in DP 834968 – [Nos. 191 – 193 Comenarra Parkway];

Lots 50 – 52 in DP 880017 –[Nos. 195 – 201 Comenarra Parkway];

Lots 1 – 6 in DP 834965 – [Nos. 203 – 213 Comenarra Parkway];

Lots 1 – 12 in DP 834969 – [Nos. 64 – 80 & 73 – 77 Mt Pleasant Avenue];

Part Lot 53 in DP 880017 – [No. 79 Mt Pleasant Avenue]; and Lots 50 – 61 in DP 1017514 – [Nos. 82 – 104 Mt Pleasant Avenue.

Within the Hornsby Local Government Area:

Lot 2 in DP 410875;

Lots 46 – 53 in DP 15946 – [No. 53 – 67 Ferndale Road].

The objectives of this plan are:

- Provide protection of the conservation values of the site;
- Provide a network of managed access trails within the site that connect to the existing public road/fire trail network in order for fire-fighters to provide property protection during a bushfire and assist hazard management works as prescribed in this Plan;
- To prevent the occurrence of human caused unplanned bushfire on the site;
- To minimise the potential for the spread of bushfires on, from, or into the site;
- To protect from bushfires, persons and property immediately adjoining the site;
- To manage bushfires to avoid the extinction of species which are known to naturally occur within the site; and
- To prevent damage by bushfires to Aboriginal Sites that may exist within the site.

5.1.2 Strategies for Bushfire Management.

The fire management strategies identified within this Plan include:

- Provision of bushfire fuel management measures which maintain the bio-diversity values of the vegetation whilst providing a reduction of the amount of combustible fuels in order to lessen wildfire intensity and the potential bushfire threat to adjoining assets;
- The provision of strategic fire management zones bounded by existing and new tracks/trails and management lines as a practical means of dealing with a range of environmental factors and the physical problems associated with fire management when working in steep and difficult terrain such as that existing on the site;

These strategies will not prevent the occurrence of unplanned fires but under most weather conditions the management strategies should permit wildfire ignitions to be controlled within the capability of the NSW Fire Brigade and NSW Rural Fire Service.

There are a number of factors involving the implementation of this plan that require ongoing commitment from The Australian Conference Association Ltd [ACA] and the joint co-operation of the NSW Rural Fire Service/NSW Fire Brigade. These include:

- Commitment to the fire regime for hazard reduction burning with flexibility to adjust this around any wildfire event;
- The construction and annual maintenance of the Strategic Fire Advantage Zones and fire trails/fire breaks and the removal of exotic weed species.

5.1.3 Strategies for Life & Property Protection.

Strategies for life and property protection are:

- Immediately suppress or contain wildfires, investigate suspected arson;
- Maintain reduced fuel levels in Asset Protection Zones [APZ] locations to protect assets;
- Maintain fire and ecological protection objectives in Strategic Fire Management Zones [SFMZ] by providing a mosaic of areas with varying fuel load structures and to assist with control of wildfires;
- Maintain a network of strategic access tracks, walking tracks/control lines;
- Develop a process of fuel level monitoring in asset and strategic fire management zone areas.

5.1.4 Strategies for Cultural & Heritage Management.

Strategies for Cultural and Heritage management include:

- Application of fire regime guidelines for vegetation communities;
- Maintenance of a diversity of fire regimes for the purpose of creating a mosaic pattern of fuel reduction;
- Monitoring and protection of fire sensitive plant communities/threatened species; and
- Prevention of a single wildfire event burning the entire area of vegetation within the site which will affect potential habitats of flora and fauna species.

5.1.5 Legislative & Policy Documentation.

The following legislation and other documents as listed have been taken into consideration in the preparation of this Fire Management Plan:

- Threatened Species Conservation Act 1995;
- Rural Fires Act 1997;
- Local Government Act 1993;
- Heritage Act 1977;
- Bushfire Environmental Assessment Code – NSW Rural Fire Service – 2006;
- Planning for Bushfire Protection 2006;
- Environmental Protection and Biodiversity Conservation Act 1999; and
- The Hornsby & Ku-ring-gai Councils Bushfire Risk Management Plan.

5.1.6 Information Reviewed.

To achieve the objectives of this report, a review of the information relevant to the development has been undertaken. Information sources reviewed include the following:

- Estate Concept Plan;
- Wahroonga Estate Zoning Plan;
- Aerial Photographs of site including location of tracks & trails prepared by Cumberland Ecology;
- ‘*Planning for Bushfire Protection 2006*’ prepared by the NSW Rural Fire Service and Planning NSW;
- NSW Rural Fire Service “Standards for Asset Protection Zones”;
- Rural Fires Act 1997 [Amended 1st August 2002]; and
- NSW Rural Fire Service Bushfire Environmental Assessment Code for New South Wales – February 2006.

5.2 Site Description

5.2.1 Location and Surrounding Land Use.

The Estate is located at Wahroonga in the northern suburbs of Sydney and traverses the Local Government Areas of Hornsby and Ku-ring-gai with an approximate area of 65 hectares.

Fox Valley Road bisects the Estate into two distinct sections, the larger being approximately two thirds of the Estate which is located to the northwest of Fox Valley Road and incorporates the Sydney Adventist Hospital [SAH]; residential development; Adventist Church; Conference Centre; Adventist School and the Elizabeth Lodge Hostel and Esther Somerville Nursing Home.

The smaller section of the Estate, to the southeast of Fox Valley Road, contains residential development and the ACA Administration Complex.

The southern boundary of the Estate is formed by a 1.2 km. length of The Comenarra Parkway extending to the east from Lane Cove River to the western edge of Warwick Place.

Both residential and commercial development occupies the land to the south of The Comenarra Parkway with the exception of a 200 metre stretch on the western end which links with the Lane Cove National Par. This section of the southern boundary of the Estate, opposite The Lane Cove National Park, contains the western end of the Coups Creek riparian corridor.

The western boundary, which follows the Lane Cove River, adjoins an unnamed bushland reserve and the rear of residential development on Pine Street, Blue Gum Street, Capella Place and Mt Pleasant Avenue where it intersects with the northern boundary of the Estate. The northern boundary nominally runs along the rear boundary of the residential development fronting Mt Pleasant Avenue. It continues east, crossing Mt Pleasant Avenue, following the northern boundary of Lot 1, which faces Mt Pleasant Avenue and again continues along the rear of the existing residential development which has access off Redgrave Road, Ferndale Road and Nicholas Crescent.

A short section of Coups Creek of approximately 75 metres forms the eastern section of the northern boundary before it intersects with the eastern boundary.

Part of the northern boundary also serves as the boundary between Hornsby and Ku-ring-gai Local Government Areas. The landuse to the north of the northern boundary is predominantly residential with the Loreto Ladies College adjoining a short section to the west of Mt Pleasant Avenue.

The eastern boundary is broken in direction and like the northern boundary follows the rear boundary of residential development that fronts Elizabeth Street, crosses Fox Valley Road, running between residential developments. It then continues again behind

residential development that faces Georgina Close, Campbell Drive and Warwick Close where it meets the eastern end of the southern boundary on The Comenarra Parkway.

The existing landuse to the east of the Estate is residential. Please refer to Figure 1.2 for aerial of the subject land.

5.2.2 Topography

The topography of the land within the Estate is influenced by the shape of the Coups Creek and Lane Cove River gully systems within the north-western portion of the Estate and the steep sided gully that occupies the south-eastern section of the Estate. Fox Valley Road runs along the top of the ridgeline formed by the gully systems.

The existing development precinct along Fox Valley Road has mostly undulating topography with gradients of 5 – 10 degrees with some steep areas falling in to the riparian corridor to Coups Creek, the gully in the southwest and southeast. Slopes within the riparian corridor to Coups Creek, between The Comenarra Parkway boundary to behind the Community Centre building, exceed 18 degrees with the eastern section of the corridor, from the Community Centre displaying slopes of 5 – 15 degrees.

The landform within the Retirement Village/residential precinct along Mt Pleasant Ave has undulating topography with gradients of 5 – 10 degrees falling towards Coups Creek and the Lane Cove River.

Slopes within Coups Creek and Lane Cove River riparian corridors exceed 18 degrees [33%], decreasing to 10 – 15 degrees as the land rises above the steeper lower sections of the valley system.

The topography of the land within the south-eastern corner of the Estate slopes from Fox Valley Road gradually increasing in gradient as it falls into the gully system in the south-eastern corner. Slopes within the gully line exceed 18 degrees with extensive areas of 10 – 18 degree slopes bordering the southern aspect of the riparian corridor and the central section of the precinct.

Slopes of 5 – 10 degrees are located adjacent to Fox Valley Road and within the north-eastern section of the Estate, southeast of Fox Valley Road

[Refer to Figure 5.1 – Slope Analysis - below].

Figure 5.1 SLOPE ANALYSIS

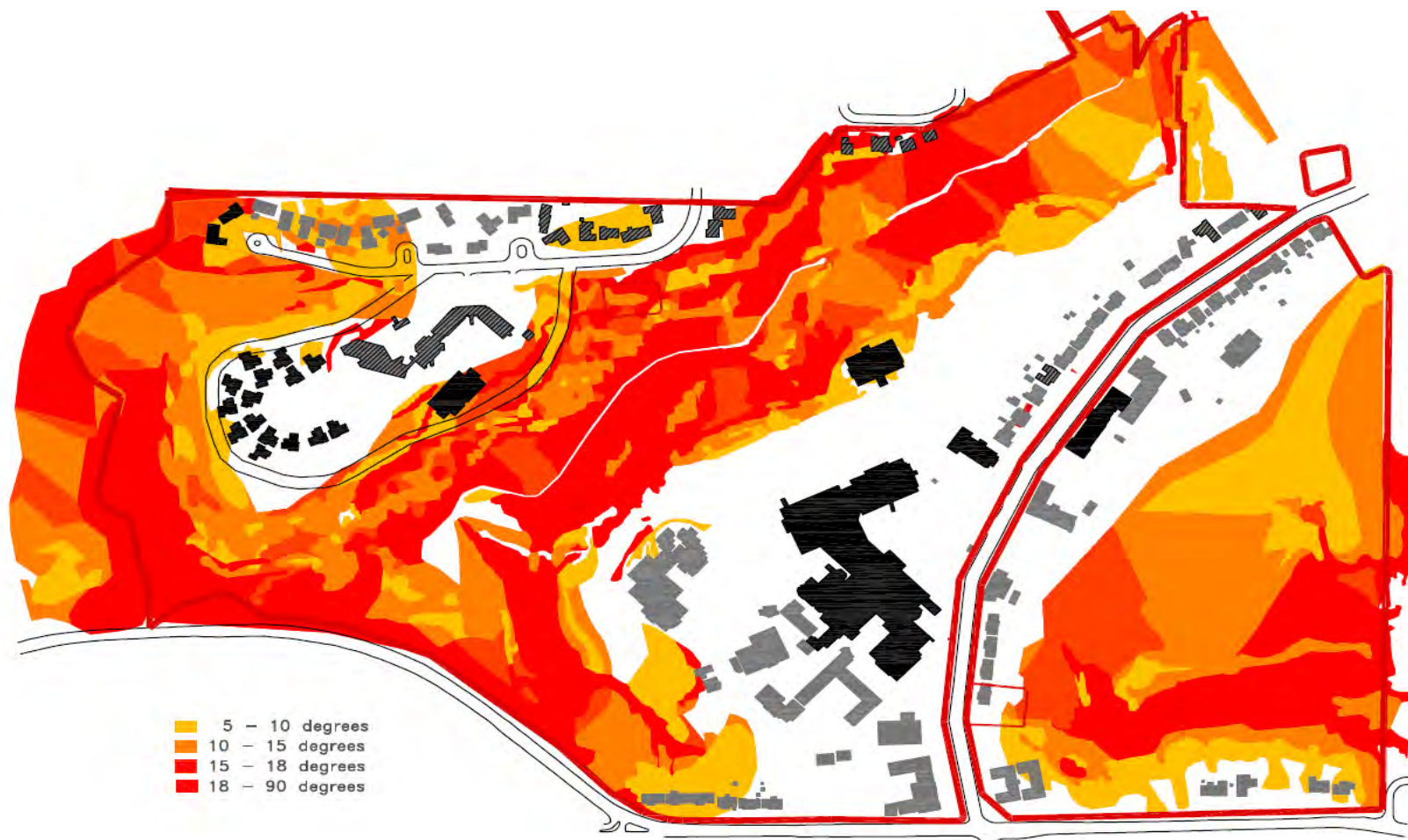

5.2.3 *Flora.*

The vegetation within the Estate varies from managed landscaped gardens/open mown lawns adjoining the existing facilities and within the cleared areas to predominantly Dry Sclerophyll Open Forest on the dryer escarpment to Coups Creek and the Lane Cove River and the gully line in the southwest/southeast of the Estate and Wet Sclerophyll Open Forest within the damper sections of the riparian corridors of the watercourses.

Detailed surveys were conducted by Cumberland Ecology and SKM as part of the studies undertaken for the Part 3A Concept Plan Application and confirmed the identification and distribution of the following four vegetation communities within Estate:

- Sydney Turpentine Forest [EEC listed under the TSC and EPBC Act;
- Blue Gum High Forest [EEC listed under the TSC Act and EPBC Act;
- Sydney Sandstone Gully Forest which is comprised of two distinct forms:
- Forest/Woodland Form; and
- Tall Open Forest Form.

The remainder of the Estate contains managed landscaped gardens and mown lawns. No threatened flora species were observed within the Estate.

The Sydney Turpentine Ironbark Forest is fairly widespread across the Estate occurring on gentle to moderate slopes with clay soils derived Wianamatta Shale.

The Blue Gum High Forest has a restricted distribution at the Estate, occurring in small patches in the north-eastern corner and as scattered trees within the existing development and occurs on the higher ridges on gentle slopes in association with clay soils derived from Wianamatta Shale.

Sydney Sandstone Gully Forest is the most widespread vegetation community within the Estate occurring in large, highly connected corridors associated with generally steep sloped sandstone gullies. Two main forms of Sydney Sandstone Gully Forest were identified within the Estate: one form is a forest/woodland dominated by Sydney Peppermint, Red Bloodwood and Smooth-barked Apple and the other is a tall open forest dominated by Blackbutt and Turpentine.

Refer to Figure 2.1 – SKM Plan of Vegetation Communities

5.2.4 *Fauna.*

The SKM assessment undertaken for the Department of Planning [DoP] deferred reference to the Fauna on the Estate to the studies undertaken by Cumberland Ecology.

Cumberland Ecology found that three threatened species listed as vulnerable under the TSC Act were detected during the surveys undertaken by Cumberland Ecology and Conacher Travers. These species are the Powerful Owl [*Ninox strenus*], Grey-headed Flying-fox [*Pteropus poliocephalus*] which is also listed as Vulnerable under the EPBC Act, and Eastern False Pipistrelle [*Falsistrellus tasmaniensis*].

Three other threatened species likely to occur on the Estate are the Glossy Black Cockatoo [*Calyptorhynchus lathamii*], Gang Gang Cockatoo [*Calliocephalon fimbriatum*] and Swift Parrot [*Lathamus discolor*].

Powerful Owls were observed by Cumberland Ecology roosting and were considered likely to be nesting in the riparian vegetation in the south-eastern corner of the Estate. The suspected nest tree, a large Blackbutt contained a large basal hollow through the entire trunk to the top and a large living branch with right-angle hollow spout which could provide a potential nest site however, 2 or 3 large *Angophora Costata* [Smooth Barked Apple] located at the edge of the gully – out of the denser riparian vegetation – provided suitable nesting hollows.

5.3 Fire Behaviour

5.3.1 Introduction.

Fire behaviour is defined as the manner in which a fire reacts to the variables of combustible fuel loadings [fuel quantity, distribution and moisture]; climate / weather patterns [fire weather] and the topography or slope of the land on which the fire is burning.

Aspect of the land and its exposure to prevailing “bushfire winds” [normally the hot north to south-westerly winds] also influences bushfire behaviour. These factors are examined in the following sections of the BFMP and also include the fire history of the site to provide an indication of the exposure of the site to unplanned fires.

5.3.2 Fire History.

Natural, large scale fires have not impacted the bushland areas within the Estate for many years. The 1994 Lane Cove River bushfire did not impact upon the site with the most recent bushfire to burn out parts of the Lane Cove National Park, to the south of The Comenarra Parkway, occurring during the 2003 bushfire season. In August 2002 a fire which was started by a children’s campfire, burnt out a small area of vegetation between the Adventist Retirement Village and the upper reaches of the Lane Cove River.

A hazard reduction burning program was undertaken in 2000 in the bushland in the south-eastern corner of the Estate. This hazard reduction burn was undertaken within the framework of the Hornsby/Ku-ring-gai Bushfire Management Committee’s Bushfire Risk

Management Plan with future hazard reductions planned, as recommended in the Bushfire Risk Management Plan.

5.3.3 Ignition / Fire Sources.

Causes of bushfire ignition are either natural or by human activity. Human activity can be categorised as:

- Malicious – including arson;
- Careless – such as escaped campfires, children and burning off without a permit; and
- Accidental – uncommon, but includes motor vehicle accidents/ignition by farm machinery/work operations [welding etc.].
- The only natural cause of bushfire ignition is lightning.

A review of the causes of bushfire ignitions within the Lane Cove National Park has found that this natural phenomenon has a negligible incidence within the vegetation to the southwest of The Comenarra Parkway. However, arson has been found to be the likely cause of the most recent bushfire occurrences.

5.3.4 Climate.

i. Temperatures & Humidity.

The fire season in the Sydney Metropolitan Area corresponds with the summer months' high temperatures and low rainfall, and can occur from September to April with a proclaimed bushfire danger period from October to March. There is significant variability in temperature and rainfall from year to year.

The nearest Meteorological Station to the Estate is Pennant Hills [Station No. 067019], elevation 61 metres located approximately 2 km to the west. The climate data for Pennant Hills indicates that average annual rainfall is 1068.3mm with highest monthly rainfall occurring in March. The lowest rainfall occurs in September. Average annual maximum temperature is 22.3° C whilst the minimum is 11° C.

The highest mean monthly temperature is 27.6° C in January and the lowest mean monthly temperature is 5.2° C in July.

Average minimum humidity varies from 58% to 72% from January to July and 47% to 58% from August to December. Diurnal variations in relative humidity can have a marked influence of fire behaviour.

Fire seasons may be serious in three out of every 15 years, but this can also vary considerably.

Bushfire risk management, planning and operations must take into account the likelihood of severe fire weather and the challenges it presents. Extreme and uncontrollable bushfires typically occur when the fire danger rating is over 50, a rating of Extreme.

Many of the major property loss events in NSW have occurred at fire danger ratings over 70, on a scale of 0 to 100. The Very High and Extreme Forest Fire Danger conditions mainly occur between November and March. Among the projected changes in climate, as a result of global warming, is that southern Australia will see greater variability in its climate with hotter and drier droughts are possible.

As the temperatures increase, the Forest Fire Danger indices will also increase, perhaps leading to a trend of larger, more intense fires in the landscape.

Climate change remains a complex issue and only one of a range of factors that may be creating an environment conducive to large-scale fires.

ii. Wind.

Wind is also an important factor in bushfire behaviour as it influences the rate of spread of the fire front and spreads burning embers / sparks, providing ignition sources for spot fires ahead of the main fire front.

The shape of the Lane Cove River corridor and Coups Creek valley and the adjoining land-form influences the direction and speed of the prevailing wind and therefore the speed and direction of fire runs within these valleys.

Strong southwest winds have the potential to spread embers into these vegetated corridors from fires burning in the Lane Cove National Park, south of The Comenarra Parkway.

However, these are not the prevailing summer winds with this wind direction occurring mostly during the cooler winter months of June/July with the winds in August shifting to the west thence northwest during the summers months.

Whilst south-westerly winds do occur during the summer bushfire danger season, they are notably for short periods of duration – normally under 30 minutes, during which time they have the ability to change the direction of a run of a fire burning under predominant north-westerly or westerly winds. It is this short period that the vegetation within the Estate is most at risk of ignition from a major fire event in the National Park Estate to the south of The Comenarra Parkway as there is the potential for fire and embers to breach the separation that this road provides to the vegetation in the Lane Cove River and Coups Creek corridors within the Estate.

5.3.5 Surface Characteristics.

The surface characteristics of the land is important in the determination of fire behaviour as the higher the land the more likely the topography is exposed to strong wind influences and the shape of the terrain affects wind direction in the valley formations.

High ridgelines create wind turbulence on the windward and lea side of the landform and often causes wind eddies and wind shear for many kilometres to the lea side of the landform.

Open level ground can also be problematic as winds often increase in speed due to there being no change in topography or vegetation to modify the wind speed or redirect wind.

The landform within the Estate will create acceleration of the south-westerly wind speeds up the steep slopes of the Coups Creek corridor and turbulence in the valley. Rapid changes in wind direction increases the difficulty of fire fighting operations and in some cases leads to an unsafe fire ground.

5.3.6 Slope.

Slope has a significant influence on fire behaviour. Increases in slope generally increase bushfire intensity and rate of spread due to pre-heating of the combustible fuels ahead of the fire front, causing ground fires to extend into the tree crowns, which are closer to the ground on steep land. Slope is divided into four classes; flat, level, hilly and steep on the basis of slope gradients [0 degrees – Flat; 0 – 5 degrees – Level, 5 – 10 degrees – Hilly and over 15 degrees – Steep.

The rate of fire propagation doubles up a slope of 10 degrees (18%) and increases almost fourfold up a slope of 20 degrees (40%). The rate of progress downslope tends to slow at a corresponding rate however wind direction in the lee of the hills/ridgelines tends to be unpredictable and can cause fires to change direction unpredictably.

The average slope of the Lane Cove River/Coups Creek corridors is < 5 degrees) to the south and southwest, however gully lines to the river/creek increase the slopes to each side of the corridor to 15 - >18 degrees.

Bushfires entering the riparian corridors from the southwest will spread upslope, initially impacting upon the land to the southwest of the Retirement Village thence extending along the Coups Creek corridor.

5.3.7 Potential Fire Paths.

The following figures provide an indication of the potential direction of fire which may occur within the Lane Cove River / Coups Creek corridors.

Figure 5.2 POTENTIAL SOUTH WEST FIRE PATH



Figure 5.3 POTENTIAL NORTH EAST FIRE PATH



5.3.8 *Bushfire Fuels.*

Combustible fuel is a critical element in bushfire risk management, as it is the one factor relating to fire behaviour that can be managed. It is for this reason that the ACA commissioned the preparation of the Fire Management Plan for the Estate with the aim to manage and minimise the amount of combustible fuels which are available in the retained vegetation within the Estate.

In an unmanaged landscape there are three 'types' of fuel that contribute to bushfire hazard. They relate to the distribution and nature of combustible material within a vegetated environment and are defined by the Overall Fuel Hazard Guide – Third Edition (NRE May 1999), as:

- Elevated fuel load
- Surface fine fuels; and
- Bark.

Elevated material is defined as shrubs, heath and suspended material greater than 0.5 metres above ground. The level of bushfire hazard depends on fuel continuity, height, amount of dead material, foliage thickness and flammability of live foliage. Flammability of vegetation is at the highest when composition is fine, it contains a lot of dead material, is dense vertically and horizontally and has low moisture content.

Surface fine fuels are defined as the litter bed and vegetation up to 0.5 metres above the ground. Grasses add to the surface fine fuels and therefore need to be taken into account when assessing the hazard. The risk is higher where greater depth and volume of litter and surface material are present – where there is no active fuel management program in place to reduce the availability of dry, combustible fuels within the landscape.

Bark has the potential to travel significant distances in a fire situation (spotting) and act as a ladder between surface fuels and the forest crown. Bark contributes to fire hazard when it is loose and fibrous, present in large quantities and in long loose ribbon forms.

An overall Fuel Hazard for vegetation within the Estate can be determined, based on the combination of these three contributing fuel hazards. However, the level of hazard will vary significantly over time and will depend on the cycle of fuel management undertaken as defined by the Fire Management Plan.

The Fuel Hazard will therefore vary from low – moderate to moderate – high, dependant on the time elapsed since the last management activity.

The aim of the Fire Management Plan is to minimise the amount of combustible fuels available to burn within the retained vegetation on the site whilst recognizing the ecological constraints that exist to management practices in some of the vegetation communities [e.g. Sydney Turpentine Ironbark Forest].

5.3.9 Assessment of Bushfire Risk to the Estate.

Major bushfires have occurred in the Lane Cove National Park, to the southwest of the residential development to the south of The Comenarra Parkway in 1994 and 2003. Neither of these fires impacted the site directly, impacted the vegetation within the site or the facilities on the site.

A small localised fire occurred in the Lane Cove River corridor to the west of the Retirement Village in August 2002 and was attributed to an escape from a children's camp fire. This fire was quickly brought under control and did not threaten buildings or residents.

Whilst there is a bushfire risk to the Estate, it is difficult to quantify the level.

The Retirement Village precinct is most at risk due to exposure of the south-western aspect of this precinct to the unmanaged vegetation within the Lane Cove National Park, located to the south of The Comenarra Parkway. The risk is mitigated by the implementation of the recommendations of this Bushfire Management Plan.

The Hospital precinct is separated from direct impact of a fire event in the Lane Cove National Park by the managed landscaped gardens which occupy the residential development to the southwest and south of The Comenarra Park and to the southeast of the Estate. The potential impact from a fire event in the National Park will be burning embers and smoke.

Fires occurring in the Coups Creek corridor, burning under south-westerly wind influences, will "push" the fire along the creek corridor, rather than towards the Hospital precinct. The risk of such fires, on this precinct, will be low as the impact will be from smoke. Should a fire burn from the west or northwest, across the riparian corridor, the risk from such fire event will be moderate with resultant moderate – high levels of radiant heat, smoke and ember attack with the level of risk dependant on weather conditions and available fuels.

The provision of fire protection measures such as appropriate widths of Asset Protection Zones / Defendable Spaces [dependant on landuse] and construction standards to future buildings will reduce the potential bushfire risk to this precinct.

Fires occurring in the south-eastern corner of the Estate, in its present state, have the potential to pose a low – moderate level of risk to the existing residential development adjoining the eastern boundary of the Estate and the buildings along the eastern/south-eastern side of Fox Valley Road.

5.3.10 Conditions associated with Bushfires.

Climatic and weather conditions associated with serious bushfire seasons and events include:

- Occurrence of an extended drought period [BKDI > 100] and lower than average rainfall through winter drying fuel for spring/summer;
- Summer rainfall is lower than average [Negative SOI], extending the fire season into autumn;
- Prolific fuel accumulation from strong growing seasons the previous summers, followed by extended drought;
- Spring/Summer thunderstorm activity in dry seasons; and
- Persistent west to northwest wind influences.

The greatest wildfire risk is during the months of northwest to west wind influences, high temperatures and low humidity.

5.3.11 Conditions Suitable for Prescribed Burns.

Prescribed burning operations will be carried out in accordance with this Fire Management Plan. The primary objectives of this plan are to:

- Prevent the occurrence of human caused unplanned bushfire on the site;
- Minimise the potential for the spread of bushfires on, from, or into the site;
- Protect from bushfires, persons and property immediately adjoining the site;
- Manage bushfires to avoid the extinction of species which are known to naturally occur within the site;
- Prevent damage by bushfires to Aboriginal Sites that may exist within the site; and
- Provide a network of managed access trails within the site to assist hazard management works as prescribed in this Plan.

i. Season

Fuel Management generally should occur outside the designated Bushfire Danger Period [1st October and the 31st March]. During the non-bushfire danger period, a number of factors allow specific prescription burning to be undertaken; these include:

- Dry surface fuels;
- A high level of moisture recovery in the fine fuels at night to help control burning operations; and

- A low probability of dry north-westerly/westerly winds, high temperatures and low humidity.

The normal period of the year during which these conditions prevail are mid-autumn and late winter/early spring however this may vary due to extended periods of drought.

Prescribed burns may be undertaken during the designated Bushfire Danger Period only with permission from the NSW Rural Fire Service and only if there is a secure boundary and fuel moisture content and weather conditions meet the burn prescriptions.

ii. *Weather Conditions*

Other periods that may be suitable for prescribed burning are those immediately preceding rain depressions and rain bearing troughs during late November to March. These weather systems may allow hot burns to be undertaken [to gain ecological benefits] and result in the complete extinguishment of the prescribed fire by rainfall. Careful planning is required to implement such strategy.

The limiting factor for winter burns is the retention of moisture content in the surface fuels, however in heavy fuel loads this can be an advantage as it permits retention of a layer of unburnt fuel bed which is beneficial for soil stabilisation and retention of soil moisture. Prescribed burning during early spring can be problematic due to the likelihood of habitat damage, particularly to nesting birds and other fauna.

5.3.12 Potential Fire Behaviour.

Fire behaviour is rated as Low, Medium, High and Very High.

The forest and woodland vegetation on the steeper lands and in the floor of the valleys have a fire behaviour potential of medium due to the aspect [southwest], exposure to hot dry 'fire winds', topography, vegetation structure and unmanaged fuel loads.

5.3.13 Damage Potential.

Should fires occur within the unmanaged vegetation in the Coups Creek and Lane Cove riparian corridors the risk remains that such event will burn out the fuels in these corridors, especially if the fire occurs under strong, dry south-westerly wind influences.

A fire event in the south-eastern corner of the Estate is not likely to endanger the development within the Estate however it may impact upon the residential development to the east.

The planned fuel management of the vegetation within the Estate will reduce the combustible fuels available to such bushfire events and therefore reduce the risk to the facilities within the Estate and to adjoining properties and landowners/fire-fighters.

5.4 Fire Mitigation Consideration

5.4.1 Hazard Reduction Burning

Fire may be considered to be one of the most significant influences at work in the Australian environment today. Virtually all fire management plans are developed with the management of ground fuels as the fundamental goal, commonly accomplished through the application of prescribed burning. Small, low-intensity fires can prevent the development of intense fires that strip soil and nutrients dramatically. Fires that result in entire litter removal, including the decayed or decomposing layer should be avoided. The severe heat release by such fires has a damaging effect on the surface material and is one of the major factors leading to the problems of erosion.

Fire can also affect the physical and chemical characteristics of soil which indirectly influences the composition or growth rate of the protective ground flora and has some bearing on the ability of native fauna to continue life within the area. Frequent fires can be even more detrimental to the ecology resulting in; proliferation of exotic plants and animals; destruction of mature and hollow-bearing (habitat) trees; a decrease of large logs and litter; a decline of understorey structure and plant species; leading to increased predation of mammals. These factors should be considered when setting prescribed burning intervals and burning conditions.

Mosaic pattern burning is most desirable as it creates an assortment of old, dense, unburned vegetation that provides shelter for local fauna species. In addition, newly burned patches provide sprouting leaves and shoots, a desired food source for medium-sized mammals in particular. Wildfires effectively destroy the mosaic of variously aged plants necessary for the survival of the middle-sized mammals (Flannery, 1994).

For the purpose of reducing the fire hazard, prescription burning should be focused on low scorch and the temporary removal of some of the shrub layer in a given area. This Fire Management Plan incorporates this principle, but with a capability of assessing the results by comparison with unburnt fuel within the same zone. Fire of a higher intensity may be prescribed from time to time for ecological purposes. An example of the reasoning behind this is the reliance of some plant species on fire occurrence to activate seed dispersal or initiate germination.

5.4.2 Fuel Reduction.

Fuel removal is required to reduce the density of the shrub layer and fine fuels including fallen leaves, bark and spindly shrubs, particularly in asset protection zones and strategic fire advantage zones.

To limit the speed and spread of unscheduled fire within the site, undergrowth will need to be thinned or removed, and some species managed.

All exotic species of plants should be targeted when clearing to halt their proliferation and colonisation of areas particularly following prescription burns.

5.4.3 Sensitive Areas.

Fire management can cause damage to heritage and cultural areas through construction of fire trails and inappropriately placed control lines.

Burning in proximity to sensitive areas should be avoided to ensure that damage doesn't occur. Alternative options are available. Selective clearing of shrub layers around a sensitive area is one option which would reduce the potential for damage - *Particularly in areas known to support the growth of threatened species.*

5.4.4 Fire Regime Strategies for Biodiversity Conservation.

Fire is a natural driver of ecological processes in the Australian landscape and is an important consideration in its future management. Fire frequency, intensity and season of occurrence are major factors influencing the distribution and composition of plant and animal communities. A variety of fire regimes are required in order to conserve floristic diversity in perpetuity and to provide diversity of habitat. Inappropriate fire regimes (either too short or too long) can cause loss of plant and animal species and/or communities.

Frequent fires will promote the domination of species that seed directly after fire and have a short maturation period, as a result of soil seed loss from mesic, (soft-leaved) native species. Fire also creates increased light opportunities for fast growing species which also tolerate fire or are reproductively adapted to colonising areas following disturbances such as fire.

On the other hand, long-term fire suppression encourages mesic vegetation species to dominate as longer-lived tree species are able to establish and increase canopy cover, therefore reducing light opportunities.

Long-term fire suppression also results in the gradual loss of plant vigour of certain species and reduces soil seed stores of primary coloniser species and fire dependant species.

The future fire management of the vegetation within the Wahoonga Estate must not only consider the safety and protection of human life, capital assets and cultural heritage, but it must also provide a high priority for maintaining ecological diversity, such as the protection of the known threatened species on the site and the riparian corridors and ephemeral streams and watercourses.

Therefore, the timing, frequency extent and methodology of hazard reduction burns must be considered.

Fire frequency must take into account the duration of time required between each fire in any one community to ensure that:

- Sufficient seed banks have developed within each treatment zone otherwise risk the dominance of species that regenerate vegetatively over those dependant on seed germination; and
- Plants have sufficiently recovered from past fires and are capable of surviving another burn.

Fire intensity is also an aspect of ecological burning that should be considered. The intensity of fires must take into consideration:

- The amount of fuel that will burn and the subsequent fire intensity anticipated;
- The depth into the soil and the heat required to trigger germination of the seed bank; and
- The age of canopy trees and whether they are capable of regeneration.

The methodology of hazard reduction burns must include measures which minimise potential impact on species which are not fire tolerant.

In practical terms, conservation is about the prevention of species extinction, especially extinctions brought about by the actions of humans.

Conservation may be facilitated by the incorporation of the following general principles into fire management strategies:

- i. *Groups of flora and fauna species respond similarly to fire according to characteristics of their life history.*

Therefore it is not necessary to individually specify fire regimes for the conservation of every species. Rather, an overview is needed of the requirements for broad groups of species. Requirements for most flora species can be summarised on the basis of a small number of groups.

- ii. *Flora and fauna are interrelated.*

Flora forms an important component of habitat for fauna. Fire management must consider this important interaction.

- iii. *A diversity of fire regimes may be required in order to maintain native biodiversity.*

This means that over time there may be a need to implement fires of high, moderate and low intensity, frequency and size throughout the vegetation. Extinctions may be likely

when fire regimes of relatively fixed intensity, frequency and extent prevail without interruption or are undertaken without sufficient knowledge being available on the impact of fire on a specific species that is considered vulnerable.

Bradstock *et al* (1995) contend that *there is a threshold in fire regime variability that marks a critical change from high species diversity to low species diversity.*

For some groups of biota, these thresholds separating desirable and undesirable fire regimes can be defined.

Management should therefore be targeted toward desirable fire regimes using these thresholds as a guide. The advantage of using thresholds to determine fire regimes is that it is not directing an ecosystem to a single state, but maintaining it in a range of states above the threshold (Walker 1989).

iv. Management strategies involve the manipulation of fire regimes.

Assessment of fire regimes through mapping of the locality and characteristics of all fires will be ongoing so that strategies (manipulation of fire regimes) can be regularly reviewed, refined and adjusted.

v. Methodology of hazard reduction burning.

Preplanning of hazard reduction burning and the preparation of 'Burn Plans' shall consider, where tracks and other control lines are not available, the need to minimise impact on the habitat of non-fire tolerant threatened species. This shall include moisture content in the fuel bed, ignition points, time of day/increased humidity, potential for rainfall etc.

Recurrent fire is likely to cause changes in the understorey structure, converting multi-layers to a single layer. The post fire succession of floristic communities and species is largely determined by the species composition before the fire. Within any fire there is a mosaic of fire intensity which affects the post-fire regeneration creating a diversity of structure and composition.

Future hazard reduction burns within the Estate may include a range of fire intensities, frequencies and burning methodologies to ensure that a mosaic of age-class flora is maintained, as well as generating refuges for fauna species.

Appropriate fire regimes within the site will be an important management tool in the conservation of the vegetation communities, biodiversity and habitats. Continual evaluation of burning and its impact on flora should be undertaken to ensure appropriate fire regimes are being utilized. Maintenance of habitat within the vegetated areas is essential for conserving viable flora and fauna populations.

5.4.5 Threatened Plants.

Threatened plants are listed under the TSC Act by the NSW Scientific Committee if the Committee is of the opinion that the species is at risk.

Regardless of the type of method of hazard reduction proposed the management prescriptions for plant species are to be applied within an area bounded by at least 100 metres from the centre of the identified location.

i. Mechanical Clearing:

Slashing, trittering, tree removal and bulldozing are generally not allowable for known locations of threatened plants.

ii. Prescribed Fire [Hazard Reduction Burning]:

Minimum fire intervals are prescribed for threatened plants, based on known fire response or based on factors such as the age at which there is sufficient seed production for the plant/s to persist.

5.4.6 Threatened Animals – including populations.

Threatened animals are listed under the TSC Act by the NSW Scientific Committee if the Committee is of the opinion that the species is at risk.

Some animal species are so wide ranging that no practical conditions can be developed for hazard reduction. Other species, such as some owls, are wide ranging but are likely to be disturbed by burning at particular times of the year and specific locations such as around active nest site.

For other species, which are not so wide ranging, such as critical weight range mammals, the specific habitat components are less clear, although factors such as sufficient ground and shrub cover are known to be important.

In all cases it is important to consider the concept of mosaic management of potential habitat.

5.4.7 Endangered Ecological Communities.

Endangered Ecological Communities [EEC] are listed under the TSC Act by the NSW Scientific Committee on the basis of a suite of unique environmental attributes.

i. *Mechanical Clearing:*

Slashing, trittering, tree removal and bulldozing are generally not allowable for known locations of EECs.

ii. *Prescribed Fire [Hazard Reduction Burning]:*

- No part of an EEC is to be subjected to successive fires more frequently than the minimum fire interval: and
- At least 50% of the EEC within each Local Government Area [LGA] must exist in a state that has been burnt less frequently than the minimum fire interval.
- Old growth patches of each EEC should be maintained in those areas not critical for protection of life and property.

Table 5.1 provides information on the minimum fire frequency and mechanical forms of hazard reduction for the known Endangered Ecological Communities located within the Estate.

Table 5.2 provides information on the minimum fire frequency and mechanical forms of hazard reduction for the known threatened fauna species located within the Estate.

Table 5.1 MINIMUM FIRE FREQUENCY FOR KNOWN ENDANGERED ECOLOGICAL COMMUNITIES WITHIN THE SITE

| Species | Listed in TSC Act | Listed in EPBC Act | Species specific conditions relating to the use of fire | Conditions relating to mechanical forms of hazard reduction |
|----------------------------|-------------------|--------------------|--|---|
| Blue Gum High Forest | EEC | CEEC | No fire more than once every 15 years and of low intensity | No slashing and no trittering or tree removal |
| Turpentine Ironbark Forest | EEC | CEEC | No fire more than once every 10 years | No slashing, trittering or tree removal |

Table 5.2 FIRE MANAGEMENT STRATEGIES FOR THREATENED FAUNA SPECIES

| Species | Listed in TSC Act | Listed in EPBC Act | Species specific conditions relating to the use of fire | Conditions relating to mechanical forms of hazard reduction |
|------------------------|-------------------|--------------------|---|---|
| Grey Headed Flying Fox | Vulnerable | Vulnerable | No burning adjacent to streams and no burning in and around ephemeral | No slashing, trittering or tree removal |

Table 5.2 FIRE MANAGEMENT STRATEGIES FOR THREATENED FAUNA SPECIES

| Species | Listed in TSC Act | Listed in EPBC Act | Species specific conditions relating to the use of fire | Conditions relating to mechanical forms of hazard reduction |
|---------------------------|-------------------|--------------------|---|--|
| | | | drainage lines at the headwaters of creeks | |
| Eastern False-Pipistrelle | Vulnerable | | Protect Hollows | No removal of trees |
| Powerful Owl | Vulnerable | | No burning around known nesting sites at any time | No slashing, trittering or tree removal of or around known nesting sites |
| Gang Gang Cockatoo | Vulnerable | | Avoid know roost sites | Avoid know roost sites |
| Swift Parrot | Endangered | Endangered | Avoid Crown Fires | No removal of trees |
| Glossy Black Cockatoo | Vulnerable | | No burning of Allocasuarina thickets | Yes but avoid Allocasuarina thickets |

Appendix E – “Fire Interval Table for Strategic Fire Advantage Zones & Land Management Zones” of the NSW Rural Fire Service “Bushfire Environmental Code for New South Wales – February 2006 provides the following information on fire frequency for vegetation communities found within the site.

[Refer to Table 5.3 below].

Table 5.3 VEGETATION COMMUNITY AND FIRE INTERVAL THRESHOLDS TO MAINTAIN BIODIVERSITY IN SFMZS & LMZS

| Vegetation Formation | Description | Minimum Fire Interval [Years] for SFMZ | Minimum Fire Interval [Years] for LMZ |
|---|---|--|---------------------------------------|
| Wet Sclerophyll Forest [grassy sub-formations] | Tall forests with dense understorey of shrubs with broad soft leaves – found in sheltered wet valleys & floodplains | 25 years | 30 years – Low intensity fire only |
| Dry Sclerophyll Forest [shrubby sub-formations] | Low Forests and Woodland dominated by eucalypts, with understories of hard-leaved shrubs and sparse groundcover | 7 years | 10 years |

These fire interval guidelines define a domain of 'acceptable' fire interval consistent with the maintenance of the existing plant species. The minimum fire intervals provided are based on the minimum maturity requirements of a species sensitive to extinction under frequent fire regimes. They are therefore the length of inter-fire interval which should avoid local species extinctions. The maximum fire intervals provided indicate the time since fire at which it may be expected that species may be lost from the community due to senescence.

It is desirable that any individual fire (or series of fires in quick succession) should not burn across the entire extent of a particular community. Unburnt areas act as a refuge for fauna species that suffer habitat loss during and soon after fire. These areas then become extremely important for the re-colonisation and protection of species.

This is when most individual animals are under greatest threat for survival, as many animals have developed avoidance behaviour to survive the most intense wildfires (Whelan 1995).

The unburnt areas can also act as an important source of propagules for flora species as well, especially for those species that are killed by fire but may have an inadequate or non-existent seed bank in the burnt area.

Table 5.4 outlines the key characteristics of fire regimes that impact upon fauna.

Table 5.4 KEY CHARACTERISTICS OF FIRE REGIMES WHICH IMPACT UPON FAUNA

| Characteristic | Description |
|----------------------|---|
| Frequency | The frequency of fires will determine the complexity and therefore the habitat value of the understorey, with frequent fires increasing exposure to predation and climatic influences, and promoting the potential loss of food and shelter resources. |
| Season | Fires occurring during the breeding season could adversely affect some species by killing offspring or preventing breeding. Reduction of vegetation density may increase the exposure of the young of some species to predation. |
| Extent of Patchiness | Burns which are limited or patchy will provide a range of ages of vegetation which will provide a greater variety of food and shelter sources, enabling utilisation of an area by a greater number of animal species. Areas not burnt also act as important refuges for wildlife to congregate in, providing shelter and food sources for survivors, from which re-colonisation of the burnt areas can occur. |

Three threatened fauna species listed under the TSC Act have been recorded on the Estate, these being:

- Powerful Owl;

- Grey Headed Flying Fox; and
- Eastern False-Pipistrelle.

Potential habitat exists for a range of other threatened species including:

- Swift Parrot;
- Glossy Black Cockatoo;
- Gang Gang Cockatoo; and
- Microchiropteran bats.

The implementation of the mitigation measures identified for the known threatened species will also have benefits for other native fauna species potentially inhabiting the site.

In order to maintain biodiversity, appropriate fire regimes for vulnerable species need to be implemented within their biodiversity thresholds. Prescription burns should only cover a section of each vegetation community at a time so as to retain a diversity of fire frequency and associated age classes within these communities.

Where thresholds are unknown, a precautionary approach should be applied. Frequent fires of less than 5 years will dramatically simplify understorey vegetation and this must be avoided. Such activity has not been included within this Fire Management Plan.

5.4.8 Areas Infested by Exotic Plants and Weeds.

Weed management should occur primarily through the introduction of cutting and poisoning of Lantana, Privet and other weed species within the riparian corridor to Coups Creek and Lane Cove River [refer to Cumberland Ecology Report]. Some manual clearing [whipper sniping] may also be required in areas not accessible to machinery.

Hazard reduction burning could also be of assistance, though fire may exacerbate the weed problem, particularly if fires are frequently of low intensity.

Fire should be excluded from watercourses and hence, prescription burns will be of little benefit in reducing weed infestation within the riparian corridors. This should be undertaken by hand clearance and poisoning.

Following a prescription burn, or wildfire, a weeding program should be considered as a mandatory follow-up to limit the re-infestation of weed species.

5.4.9 Standards for the protection of riparian buffers.

Mechanical work, Asset Protection Zones and hazard reduction burning must be excluded from all vegetation adjacent to a water body [i.e. the riparian buffer zone] within the

distances as prescribed in Table 6 [below]. The distance [metres] is measured from the highest bank or shore on either side of the water body [i.e. creek].

Table 5.5 STANDARDS FOR THE PROTECTION OF RIPARIAN BUFFERS FOR ASSET PROTECTION ZONES

| Water Body | | | | |
|---|---|--|--|--|
| Management Method | 1 st Order and unmapped streams | 2 nd Order streams; wetlands, lakes & Lagoons – greater than or equal to 0.1Ha but less than 0.5Ha | 3 rd Order Streams; Wetlands, Lakes & Lagoons greater than or equal to 0.5Ha but less than 2Ha | 4 th Order Streams & greater Estuaries; Wetlands, Lakes & Lagoons greater than or equal to 2Ha |
| Use of hand tools & hand held machinery | 5 Metres | 5 metres | 10 Metres | 5 metres |
| Use of slashing machinery | 5 Metres | 10 metres | 15 metres | 10 Metres |
| Use of Graders, ploughs & dozers | 10 Metres | 15 metres | 20 metres | 15 Metres |
| Removal of Trees | 5 Metres | 20 metres | 20 metres | 20 Metres |

Table 5.6 STANDARDS FOR THE PROTECTION OF RIPARIAN BUFFERS FOR STRATEGIC FIRE ADVANTAGE ZONES [SFAZ].

| Water Body | | | | |
|---|---|---|---|---|
| Management Method | 1 st Order and unmapped steams | 2 nd Order streams; wetlands, lakes & Lagoons – greater than or equal to 0.1Ha but less than 0.5Ha | 3 rd Order Streams; Wetlands, Lakes & Lagoons greater than or equal to 0.5Ha but less than 2Ha | 4 th Order Streams & greater Estuaries; Wetlands, Lakes & Lagoons greater than or equal to 2Ha |
| Use of hand tools & hand held machinery | 5 Metres | 5 metres | 10 metres | 15 metres |
| Use of slashing machinery | 5 Metres | 10 metres | 15 metres | 20 Metres |
| Use of Graders, ploughs & dozers | 10 Metres | 20 metres | 30 metres | 40 Metres |

Table 5.7 STANDARDS FOR THE PROTECTION OF RIPARIAN BUFFERS FOR HAZARD REDUCTION BURNING

| Riparian buffer zone width | | | | |
|----------------------------|---|---|---|---|
| Type of Water Body | 1 st Order and unmapped steams | 2 nd Order streams; wetlands, lakes & Lagoons – greater than or equal to 0.1Ha but less than 0.5Ha | 3 rd Order Streams; Wetlands, Lakes & Lagoons greater than or equal to 0.5Ha but less than 2Ha | 4 th Order Streams & greater Estuaries; Wetlands, Lakes & Lagoons greater than or equal to 2Ha |
| Width | 5 metres | 5 metres | 10 Metres | 20 metres |

No lighting of a prescribed hazard reduction burn is permitted within the riparian buffer zone distance specified in Table 8 with the distance measured from the highest bank or shore on either side of the water body.

For prescribed burns being conducted near water bodies, all reasonable steps [excluding clearing vegetation and the use of foams & retardants] should be taken to ensure that the fire does not burn within the riparian buffer zone. Fire shall be lit under conditions so that if they do burn within the riparian zone they are patchy and low intensity.

5.4.10 Smoke Management.

Smoke has the potential to affect local residents, occupants of the Sydney Adventist Hospital and Retirement Village and the public's air quality as well as visibility for road traffic. Hazard reduction burning should be carried out during times of low fuel moisture content to minimize smoke emissions. Notification should be given seven [7] days in advance of prescription burns, in accordance with the notification prescriptions of the Bushfire Environmental Assessment Code.

Where smoke has the potential to detrimentally affect traffic at least 2 weeks prior notice shall be given to police and relevant road authority [RTA/Local Council] to determine when traffic conditions are likely to be most suitable to carry out the burn and any road safety and traffic management requirements including public communications, signage, constraints on ingress and egress from the road carriageway.

Compliance with the requirements so prescribed are mandatory and notification shall be given to the relevant authority at least 24 hours before the proposed burn if the conditions are such that the smoke will affect a nearby road.

5.4.11 Fire Permits.

A person proposing to undertake a hazard reduction burn is required to determine under Section 87 or Section 88 of the *Rural Fires Act 1997* and if a Fire Permit is required this must be obtained prior to conducting the burn.

5.4.12 Notification of Fire Fighting Authorities.

The person acting on a certificate must give at least 24 hours notice prior to lighting the hazard reduction burn as follows:

- In a NSW Rural Fire District, to the Fire Control Officer;
- In a NSW Fire Brigade District, to the officer in charge of the fire station nearest the land on which the burn is to be conducted.

5.4.13 No Burn Days.

Hazard reduction burning shall not be undertaken during periods when a No Burn Notice has been or is likely to be issued by the DEC unless the proposed activity qualifies for an exemption from the No Burn Notice.

5.4.14 Fire Trails, Tracks and Control Lines.

The implementation of the bushfire management programs recommended in this Fire Management Plan cannot be achieved without the establishment and maintenance of trails

and control lines which contain the prescribed burns within the nominated Fuel Management Zones.

The Estate currently contains a number of existing tracks most being well maintained. Each track has been identified by name on the Tracks, Trails and Control Line Plan in Appendix E with upgrade and future maintenance works identified in Section 5.6.5.

Control Lines are also nominated in locations as shown on this plan and form temporary, hand cleared lines to the edges of SFMZs and LMZs where existing tracks and trails do not exist. These lines will be implemented prior to the programmed hazard reduction burn and known as Hand Lines [HL].

5.5 Fuel Management Zone

5.5.1 Introduction

Fuel Management Zones [FMZ] for the maintenance of the vegetated land within the site have been designed to reduce the bushfire risk to life and property and the environment and to mitigate the chance of fires occurring on and escaping from the site.

The FMZ recommended within this Fire Management Plan utilise a zoning system to detail the fuel management guidelines within the site. The zoning system corresponds with the prescriptions provided by the NSW Rural Fire Service for hazard reduction burning.

5.5.2 Fuel Management Zones [FMZ].

The site has been divided into three types of Fuel Management Zones which are further described below. As far as possible, the boundaries of these management zones have been defined by fire control advantages including roads, fire trails and hand tool control lines.

Description of Fuel Management Zones:

i. Asset Protection Zones [APZ].

These are zones adjacent to built assets and are generally 20 – 50 metres wide for residential development and up to 100 metres wide for '*special fire protection purpose development*' [e.g. *core hospital landuses*]. Fuels are intensively managed in these zones to provide a buffer of very low fuel levels between the asset and a bushfire hazard. Low fuel levels in APZs provide fire crews and home/land owners greater opportunities to safely defend their assets.

The Asset Protection Zone contains two sub-sections – the Inner Protection Area and Outer Protection Area. The Inner Protection Area is located adjacent to the asset.

The management criterion that is required to achieve an Inner Protection Area [Asset Protection Zone sub-formation closest to the asset] includes:

- Maximum fine fuel loading of 3 tonnes/hectare;
- Minimum fine ground fuel;
- A shrub component occupying only 20% of the total area;
- Discontinuous vegetation and tree canopy cover;
- No tree or shrub vegetation is to overhang or come in contact within the building/asset.

ii. *Strategic Fire Management Zones [SFMZ].*

These are bushfire hazard reduced areas where fuels are managed to slow a bushfire and to reduce its intensity. They are often located adjacent to APZs to enhance the effectiveness of asset protection. SFMZs are normally located in strategic locations, such as adjacent to fire trails in high ignition areas or firepaths and are intended to;

- Provide fuel reduced areas which enable the protection of assets by firefighters when asset protection zones are not in place;
- Compliment asset protection zones where these do not provide adequate protection;
- Provide strategically located fuel reduced areas to reduce the potential fire large scale wildfires to develop;
- Provide areas where fire can be more easily suppressed, or
- Provide strategically located fuel reduced areas to reduce vulnerability of assets which are susceptible to fire [including flora & fauna assets].

iii. *Heritage Management Zone [HMZ].*

These are zones which are not fuel managed and are retained to enhance the conservation of biodiversity – e.g. riparian corridors and areas of high conservation value.

The zone objective is to manage bushfire to meet the conservation needs of threatened species of flora and fauna, the maintenance of biodiversity in vegetation community composition and structure, which may be at risk of long term damage as a result of the application of inappropriate fire regimes.

5.5.3 Management Techniques.

This section of the Fire Management Plan addresses the management techniques for each of the Fuel Management Zones (FMZ) as identified on the Fuel Management Plan attached to this report as Appendix F. Detailed management prescriptions are listed in Part 3 and Part 4 of the *Bushfire Environmental Assessment Code for NSW, February 2006* prepared by the Rural Fire Service.

i. Asset Protection Zones [APZ]

The purpose of the Asset Protection Zones is to ensure that the presence of fuels that could become involved in a fire are reduced, minimising the impact of direct flame and radiant heat on the development within the Estate.

The implementation of Asset Protection Zones to areas within the site that satisfy these requirements can be achieved through the following permissible works:

- (a) Mechanical work for maintenance or establishment of the APZ in accordance with the requirements of Part 4 of the *Bushfire Environmental Assessment Code*;
- (b) Pruning and tree removal in accordance with the requirements of Part 4 of the *Bushfire Environmental Assessment Code*;
- (c) Prescribed burning in accordance with the requirements of Part 5 of the *Bushfire Environmental Assessment Code*;
- (d) Construction of control lines in accordance with the requirements of Part 5 of the *Bushfire Environmental Assessment Code*;
- (e) Pile burning for disposal of vegetation removed during APZ works only where the material collected can not be disposed of by normal garbage collection or composted on site.

The maximum extent of work permissible within an undefined Asset Protection Zone, being an Asset Protection Zone to existing development and which does not form part of the required width of Asset Protection Zone created as part of the approval of a new development within the Estate, is as listed in Table 5.8:

Table 5.8 MAXIMUM WIDTH OF ASSET PROTECTION ZONES TO EXISTING DEVELOPMENT – UNLESS OTHERWISE NOMINATED

| Slope | Width |
|----------------------------------|--------------------------------|
| Hazard Upslope | 20 metre width of managed APZ |
| Hazard downslope < 10 degrees | 20 metres width of managed APZ |
| Hazard downslope 10 – 15 degrees | 30 metres width of managed APZ |
| Hazard downslope > 15 degrees | 40 metres width of managed APZ |

5.5.4 Strategic Fire Management Zones [SFMZ].

The following management works are permissible within a SFMZ:

- (a) Mechanical clearing along existing linear fire breaks or up to 6.0 metres from boundary fences and must not involve the removal of native vegetation older than ten years;
- (b) Prescribed burning in accordance with Part 5 of the *Bushfire Environmental Assessment Code of NSW* [NSW Rural Fire Service 2006];
- (c) Construction of Control Lines in accordance with Part 5 of the *Bushfire Environmental Assessment Code of NSW* [NSW Rural Fire Service 2006];
- (d) Pile burning for disposal of vegetation material removed during APZ or SFMZ works.

5.5.5 Heritage Management Zone [HMZ].

No prescribed fire management works are proposed within this zone as it forms the 40 metre wide riparian corridor to Coups Creek and Lane Cove River and the 20 metre wide riparian corridor to the Coups Creek tributary and the watercourse in the south-eastern corner of the Estate.

5.6 Fire Management Strategies

5.6.1 Introduction

The following section provides advice on the recommended fire management strategies within the prescribed Fuel Management Zones on the site.

[Refer to Appendix F – Fuel Management Plan].

5.6.2 Asset Protection Zones [APZ]

[Refer to Appendix F – Fuel Management Plan].

i. Inner Protection Area [IPA].

a. Location:

The Inner Protection Area is located adjacent to an asset and ensures that the presence of combustible ground fuels [leaf litter/twigs], which could become involved in a fire, are minimised close to the buildings. The following locations shall be managed as an Inner Protection Area in accordance with the performance criteria provided below:

- The existing landscaped gardens, mown lawns and managed vegetation within the Estate as, defined by either the E2 zone boundary or by the modified E2 zone boundary/Asset Protection Zone line;
- Provision of a 20 metre wide managed Asset Protection Zone [APZ No. 1] to the perimeter of the existing dwellings on The Comenarra Parkway [east]; and
- Management of the existing Asset Protection Zone to the west of the existing dwellings on The Comenarra Parkway [west] – APZ No. 11;

b. Performance Criteria – Inner Protection Area:

Management of the Inner Protection Area shall comply with the following:

- Maintain maximum fine fuel loading [leaves and twigs] at 3 tonnes / hectare;
- Maintain shrubs so that they are clear of the external glazing of the building by at least five [5] metres;
- Prune low tree branches 2 metres from the ground to prevent a ground fire from spreading into the tree canopy;
- Avoid the use of flammable mulch in garden beds that adjoin the buildings.
- Maintain landscape gardens by removing dead and dying material;
- Retention of small clumps of trees is acceptable provided that they do not provide a continuous fire-path to the buildings.
- Separate tree crowns by at least 2 metres so that the canopy is not continuous and does not encroach closer than 5 metres from the buildings;
- Landscape species selection shall be drawn from those that are considered to be species which are “*fire retardant*” and do not promulgate the spread of fire.

ii. *Management Program – Asset Protection Zones.*

Table 5.9 provides a guide to the timing of the works required to maintain the Asset Protection Zones.

Table 5.9 TIMING OF WORKS WITHIN INNER PROTECTION AREA

| Management Area | | Management Prescription | Method | Timing |
|------------------------------|----------------------------|---|---|---|
| <i>Inner Protection Area</i> | Landscaped Gardens | Minimize the accumulation of combustible fuels and accumulated ground litter | Manual removal of combustible fuels; pruning of shrubs | Intervals not to exceed monthly in Spring and Summer |
| | Trees | Provide canopy separation between trees & buildings; maintain limbs 2m clear of ground & shrubs | Pruning | Annual inspection with works undertaken in Spring |
| | Lawns | Minimize Fine Fuels | Mowing & slashing | Intervals not to exceed monthly in Spring and Summer |
| <i>Buildings</i> | External surfaces/ Gutters | Check fire protection measures to buildings. Clean roof gutters | Visual Check & repair if necessary. Manual removal of debris | Annual inspection in August; Removal of combustible materials in gutters/valleys not to exceed monthly in Spring & Summer |

iii. *Outer Protection Area [OPA].*

a. Location:

The following locations shall be managed as an Outer Protection Area in accordance with the performance criteria provided below:

- Provision of a 10 metre wide managed Outer Protection Area [APZ No. 2] along the eastern boundary, within the Sydney Sandstone Gully Forest;
- Management of the existing Outer Protection Area to the west of the existing dwellings on Elizabeth Street – APZ No. 3;

- Provision of a 10 metre wide managed Outer Protection Area [APZ No. 4, APZ No. 5, APZ No. 6 and APZ No. 7] along the rear of the existing properties to the north of Coups Creek; and
- Provision of a managed Outer Protection Area [APZ No. 8, APZ No. 9 and APZ No. 10] along the access road to the Retirement Village.

b. Performance Criteria – Outer Protection Area:

The Outer Protection Area is located adjacent to the hazard and the reduction of combustible fuels in this area substantially decreases the intensity of an approaching fire and restricts the pathways to crown fuels therefore reducing the level of direct flame, radiant heat and ember attack on the Inner Protection Area.

The criterion that is required to maintain an Outer Protection Area includes:

- Maintain maximum fine fuel loading [leaves and twigs] at 8 tonnes / hectare;
- Maintain a discontinuous mature tree canopy cover and shrub layer.

Table 5.10 TIMING OF WORKS WITHIN OUTER PROTECTION AREA

| Management Area | Management Prescription | Method | Timing |
|---|---|--|--|
| Outer Protection Areas defined on Appendix F – Fire Management Plan | Maintain fine fuels at < 8 tonnes/hectare | Fuel removal / maintenance by mechanical slashing, thinning of vegetation and pruning of trees | Annual inspection in August with works to be completed, as needed, by the end of September |

5.6.3 Strategic Fire Management Zones [SFMZ].

[Refer to Appendix F – Fuel Management Plan].

i. *Prescription:*

The objective of these zones is to implement ecological hazard reduction burns to contribute towards conserving the species that occur in the Strategic Fire Management Zone whilst managing the fuel loads on the lands beyond the Asset Protection Zones.

This is achieved through the implementation of appropriate fire regimes and controlling the spread of unplanned fires which could otherwise result in species extinctions. Weather conditions are a vital aspect when utilising fire to reduce a particular bushfire hazard. Ecological burns should be carried out during the non-flowering periods of the flora

species within the bushland (autumn). The occurrence of any threatened flora and fauna species may slightly alter the timing and extent of each burn.

The Strategic Fire Management Zones have been broken into separate hazard reduction precincts which form part of the overall land management strategy. This division will provide a guide to the implementation of rotation burning which will conserve and enhance ecological processes within the vegetation communities.

Table 5.11 provides details of ecological burns within the SFMZs. The schedule is based on the first hazard reduction burn being undertaken in 2011. If a wildfire occurs within the SFMZs prior to the first hazard reduction burn being completed, the timing of the program will require further review.

Table 5.11 TIMING OF HAZARD REDUCTION BURNS WITHIN THE STRATEGIC FIRE MANAGEMENT ZONES

| Year | SFMZ 1 | SFMZ 2 | SFMZ 3 | SFMZ 4 | SFMZ 5 | SFMZ 6 | SFMZ 7 | SFMZ 8 | SFMZ 9 | SFMZ 10 | SFMZ 11 | SFMZ 12 | SFMZ 13 | SFMZ 14 | SFMZ 15 | SFMZ 16 | SFMZ 17 |
|------|-----------|-----------|-----------|-----------|-----------|-----------|-----------|-----------|-----------|------------|------------|------------|------------|------------|------------|------------|------------|
| 2011 | | | ✓ | | | | | | | ✓ | | | | | | | |
| 2012 | | ✓ | | | | | | | | | | | | | ✓ | | |
| 2013 | | | | | | | | | | | | | | ✓ | | | ✓ |
| 2014 | ✓ | | | | | | | ✓ | | | | | | | | | |
| 2015 | | | | ✓ | | | | | | | | | ✓ | | | | |
| 2016 | | | | | | | | | | | ✓ | | | | | ✓ | |
| 2017 | | | | | | | ✓ | | ✓ | | | | | | | | |
| 2018 | | | | | ✓ | | | | | | | ✓ | | | | | |
| 2019 | | | ✓ | | | | | | | | | | | | | | |
| 2020 | | | | | | ✓ | | | | | | | | | ✓ | | |
| 2021 | | | | | | | | | | ✓ | | | | | | | ✓ |
| 2022 | | ✓ | | | | | | | | | | | | ✓ | | | |
| 2023 | | | | ✓ | | | | ✓ | | | | | | | | | |
| 2024 | ✓ | | | | | | | | | | | | ✓ | | | ✓ | |
| 2025 | | | | | | | | | | | ✓ | | | | | | |
| 2026 | | | | | | | | | | | | ✓ | | | | | |
| 2027 | | | ✓ | | | | ✓ | | ✓ | | | | | | | | |
| 2028 | | | | | ✓ | | | | | | | | | | ✓ | | |
| 2029 | | | | | | | | | | | | | | | | | ✓ |

Table 5.11 TIMING OF HAZARD REDUCTION BURNS WITHIN THE STRATEGIC FIRE MANAGEMENT ZONES

| Year | SFMZ 1 | SFMZ 2 | SFMZ 3 | SFMZ 4 | SFMZ 5 | SFMZ 6 | SFMZ 7 | SFMZ 8 | SFMZ 9 | SFMZ 10 | SFMZ 11 | SFMZ 12 | SFMZ 13 | SFMZ 14 | SFMZ 15 | SFMZ 16 | SFMZ 17 |
|------|-----------|-----------|-----------|-----------|-----------|-------------------------------------|-----------|-----------|-----------|------------|------------|------------|------------|-------------------------------------|------------|------------|------------|
| 2030 | | | | | | <input checked="" type="checkbox"/> | | | | | | | | <input checked="" type="checkbox"/> | | | |

Note 1: Once the program has been completed, the rotation can be restarted.

Note 2: It is recommended that a burn plan for each burn precinct be prepared prior to the implementation of hazard reduction burning. A burn plan will identify the timing of burn, weather conditions, ignition points, containment lines, fire fighting resources and specific burn objectives (i.e. retained fuel loadings) and burn methods in order to protect threatened species – e.g. Powerful Owl nesting tree.

5.6.4 Heritage Management Zone [HMZ].

The riparian corridors to Coups Creek [and tributary], Lane Cove River and the watercourse in the south-eastern section of the Estate have been identified as a Heritage Management Zone [HMZ] and no prescribed burning / hazard management is to be undertaken in these corridors. Wildfires shall be prevented from entering this corridor, were it is practicable and safe to do so.

5.6.5 Access Roads, Fire Trails and Control Lines.

[Refer to Appendix E – Tracks, Trails & Control Lines].

The Estate contains numerous walking tracks and access trails which extend throughout the Coups Creek and Lane Cove River corridors. These tracks form an important public amenity to the bushland. The south-eastern corner of the Estate contains a smaller number of walking tracks and one access track which provides access to the eastern boundary.

Appendix E – Plan of Tracks/Trails & Hand Lines provides the location of the existing access tracks within the Estate. The Walking Tracks which form part of the management requirements of this Fire Management Plan have been identified and form the ‘edge’ of fire management precincts.

Appendix E also identifies the location of three existing ‘strategic’ access tracks which provide maintenance access into the vegetation areas of the Estate and which shall be maintained in perpetuity, unless their use is reviewed by the ACA and determined to be obsolete to their requirements.

There is also a need to implement the construction of ‘Control Lines’ [temporary walking paths]. These will be constructed by hand as part of the preparation of the programmed hazard reduction burns and identified on the Tracks, Trails & Control Lines plan as Hand Lines [HL].

Table 5.12 provides a list of the strategic access trails, including their current condition and required works.

These trails shall be inspected annually in July/August and maintenance works implemented before the commencement of the prescribed Bushfire Danger Period – [1st October – 31st March or otherwise as determined].

Table 5.12 STRATEGIC ACCESS TRACKS/FIRE TRAILS

| Track Name | Location | Present Condition | Works Required | Annual Works | Comments |
|---|--|-------------------|---|---|------------------------------|
| T1 | From existing Tennis Court to eastern boundary | Fair – overgrown | Clearing & earthworks / drainage | Inspection in July/August – maintenance works completed by October | Work to be undertaken by ACA |
| T2 | Runs along northern side of Coups Creek Tributary | Good | Maintenance | Inspection in July/August – maintenance works completed by October | Work to be undertaken by ACA |
| T3 | Track within Water Main Easement – from Carpark to Coups Creek | Good | Maintenance | Inspection in July/August – maintenance works completed by October | Work to be undertaken by ACA |
| T4 | Northern boundary of APZ 1 | To be constructed | Clearing | Inspection in July/August – maintenance works completed by October | Work to be undertaken by ACA |
| Existing Walking tracks nominated on Appendix E | Various | Varies | Maintenance of existing nominated walking tracks to provide perimeter access to fire management zones | Inspection in July/August – maintenance works completed prior to hazard reduction works program | Work to be undertaken by ACA |

5.6.6 Monitoring

The objectives of monitoring are to measure the effectiveness of management strategies in achieving the fuel management objectives of the Fire Management Plan. The following ongoing monitoring shall be undertaken:

- Establish sites to monitor fuel loadings in all Strategic Fire Management Zones and Heritage Management Zones;

- In August, undertake annual inspection of the Asset Protection Zones Lot and the Strategic Fire Management Zone;
- Establish sites in each vegetation community to monitor the effect of implemented fire management regimes on biodiversity;
- Document the cause of unplanned fires and the effectiveness of the emergency response. This process of assessment will ensure that the occurrence of unplanned fires is reduced through adaptive management; and
- Mapping of fire regime, both planned and unplanned wildfire is to be undertaken and kept up to date for annual fire management strategy implementation and burn cycle analysis. All elements of fire regime [intensity, frequency and seasonal occurrence] shall be recorded as well as species presence related to time since last burn.

Note: Results of this monitoring program should be examined against the objectives of this Fire Management Plan. This will indicate whether management strategies have been effective in producing an ecologically based fire management programme for the vegetation within the site.

5.6.7 Enforcement.

The Australian Conference Association Ltd [ACA], or its successors, has an ongoing liability to ensure the management of the vegetation/lands within the Estate to prevent the build-up of combustible fuel.

Section 63(2) of the *Rural Fires Act* requires that '*it is the duty of the owner or occupier (including Councils) of land to take the notified steps (if any) and any other practicable steps to prevent the occurrence of fires on, and to minimise the danger of the spread of fires on or from that land*'.

Also, Section 66(1) of the *Rural Fires Act* states that '*a hazard management officer, may, by notice in writing, require the owner or occupier [not being a public authority] of any land to carry out bush fire hazard reduction work specified in the notice on the land*'.

Pest Management Plan

6.1 Introduction

This Pest Management Plan has been prepared to guide the management of feral/exotic pest and domestic animals within the E2 Environmental Conservation zone at 'Wahroonga Estate'. This plan has been prepared to ensure that impacts of feral/exotic pest, over-abundant native and domestic animals on the conservation values of the subject land are appropriately minimised and that the proposed development does not result in an increase of problematic animals.

Populations of introduced vertebrates fluctuate in space and time and are expected to change in response to the changes in land use and climatic variation that will occur during construction and occupation of the proposed development. It is anticipated that some species may need to be controlled in some years and not others and it is also possible that new introduced species may colonise the subject land.

6.1.1 Objectives

The key objectives of this plan are to:

- ensure that development of the Wahroonga Estate does not directly or indirectly increase populations of, or improve habitats for, feral/exotic pest animals and over-abundant native species;
- ensure that redevelopment of the Wahroonga Estate does not exacerbate any Key Threatening Process including predation or grazing by feral animals; and
- minimise the potential for domestic animals within the Wahroonga Estate to impact on native flora and fauna values of the E2 zone

6.2 Policy Context

State and Commonwealth legislation lists the impacts of some feral animals as Key Threatening Processes.

6.2.1 *Environment Protection and Biodiversity Conservation Act 1999*

The EPBC Act lists Key Threatening Processes, some of which relate to the impacts of feral animals. A Key Threatening Process is a process that may threaten the survival, abundance or evolutionary development of a native species or ecological community. The following Key Threatening Processes are relevant to the subject land:

- Predation by the European Fox;
- Predation by Feral Cats; and
- Competition and land degradation by Feral Rabbits.

Threat Abatement Plans have been prepared for these species that outline a “feasible, and effective way” to abate the threatening process (Biodiversity Group EA, 1999c, Biodiversity Group EA, 1999a, Biodiversity Group EA, 1999b). The strategies within this document have been formulated with due consideration to these Commonwealth Threat Abatement Plans.

6.2.2 *Threatened Species Conservation Act 1995*

The TSC Act also lists Key Threatening Processes that relate to feral animals in NSW. Key Threatening Processes (KTP) under the TSC Act are processes that harm threatened species or could cause other species to become threatened. The KTPs listed under the TSC Act include the processes listed under the EPBC Act. The following are a list of KTP under the TSC Act which may occur on subject land:

- Predation by the Feral Cat (*Felis catus*);
- Predation by the European Red Fox (*Vulpes vulpes*); and
- Predation by the Plague Minnow (*Gambusia holbrooki*).

Threat abatement plans have been prepared and approved for the ‘Predation by *Gambusia holbrooki*’ and Predation by the European Red Fox’. The strategies within this document have been formulated with due consideration to these Threat Abatement Plans.

6.3 Pest Issues

A number of feral and domestic animals are currently known to occur within the E2 zone (Gunninah, 1994) (see Table 6.1) (Gunninah, 1991, Gunninah, 1995, Cumberland Ecology, 2004a, Cumberland Ecology, 2004b). The proposed development of the Wahroonga Estate is not likely to introduce additional feral animal species to the site but a precautionary approach should be adopted. There is potential for the development to improve habitat for some feral/exotic pest animals and there is also the possibility that domestic animals may access the site from the existing surrounding residential developments. This section discusses the current impacts of feral and domestic animals and the potential for additional impacts following the development of the Wahroonga Estate. Table 6.1 shows a list of the feral/exotic pest, overabundant native and domestic fauna species that have been recorded (Cumberland Ecology 2009) or are likely to occur on the subject land.

Table 6.1 DOMESTIC, FERAL AND NATIVE PEST SPECIES THAT OCCUR OR ARE LIKELY TO OCCUR ON THE SUBJECT LAND

| Common Name | Status | Potential Impacts |
|------------------------|---|---|
| Fish | | |
| Plague Minnow | Introduced species; TSC Act KTP | Competes aggressively with native fish species, preys upon frog eggs and tadpoles |
| Birds | | |
| Common Myna | Introduced species | Competes aggressively with native birds and mammals for nest hollows |
| Common Starling | Introduced species | Competes aggressively with native birds and mammals |
| House Sparrow | Introduced species | Occurs in large numbers |
| Noisy Miner | Native; potential pest species; Protected | Excludes most small birds from their territories, creating areas with a low diversity of small birds. |
| Red-whiskered Bulbul | Introduced species | Destructive of native plant species, spreads seeds of privet |
| Rock Dove/Feral pigeon | Introduced species | Competes with native birds, occurs in large numbers. |
| Spotted Turtle-Dove | Introduced species | Competes with native birds, occurs in large numbers |
| Mammals | | |
| Black Rat | Introduced species | Predation on small fauna, competition with native rodents |

Table 6.1 DOMESTIC, FERAL AND NATIVE PEST SPECIES THAT OCCUR OR ARE LIKELY TO OCCUR ON THE SUBJECT LAND

| Common Name | Status | Potential Impacts |
|-------------|--|---|
| Brown Hare | Introduced species | Degradation of habitats through grazing and burrowing |
| Cat | Introduced species; EPBC Act KTP and TSC Act KTP | Predation on small to medium sized fauna |
| Dog | Introduced species | Predation on small to medium sized fauna |
| Fox | Introduced species; EPBC Act KTP and TSC Act KTP | Predation on small to medium sized fauna |
| House Mouse | Introduced species | Degradation of habitats through grazing |

*KTP=Key Threatening Process; TSC Act=Threatened Species Conservation Act 1995; EPBC= Environment Protection and Biodiversity Conservation Act 1999

6.4 Pest Control Methods

6.4.1 *Plague Minnow*

A threat abatement plan has been prepared for the Plague Minnow by the DECC (NSW National Parks Wildlife Service, 2003), as this species is listed as a Key Threatening Process (KTP) under the TSC Act. The primary actions identified within the threat abatement plan to minimise the impact of this species are to:

- Minimise human dispersal of the Plague Minnow through public education; and
- Minimise the introduction of Plague Minnow into the natural environment.

Humans have been the main mechanism in the spread of the Plague Minnow and it is essential that residents of the Wahroonga Estate do not dump aquarium fish in the streams of the E2 zone or stormwater devices.

It is possible that the streams within the E2 zone and stormwater devices contain the Plague Minnow. Habitat free of the Plague Minnow can be created with the construction of detention basins, provided that waterways containing the species do not drain into them. Draining and drying out water bodies is a successful way of eradicating the Plague Minnow from wetland habitat if it has been introduced, therefore it would be beneficial if these detention basins were designed in such a way that they could be drained if Plague Minnows were found to colonize them at a later date.

6.4.2 Bird Species

The increase of urban-aggressive feral bird species, including the Common Myna, can be minimised by reducing feeding opportunities for these species and promoting habitat for other native species.

There are a number of actions that can be taken to minimise the impact of these species including:

- Prevent access to food in rubbish bins by modifying the design or by ensuring that a lid is attached and used; and
- Avoid providing nectar resources within landscaping such as *Callistemon* and hybrid *Grevillea*.

Common Starlings, House Sparrows, Spotted Turtle Doves, Rock Doves, Red-whiskered Bulbul are widespread and common species; therefore damage control is best accomplished by targeting problem areas. The best management strategy is to reduce numbers of these bird species by decreasing access to nesting, roosting and food and water resources through habitat modification. For example, avoiding planted species such as *Callistemon* and Hybrid *Grevillea* as part of landscaping can reduce food sources for the Noisy Miner. Populations can also be controlled to a degree by minimising habitat availability through the creation of structurally complex vegetation communities, as introduced species typically thrive in open vegetation. Signage should be erected to inform the general public not to feed birds in or near the E2 zone.

6.4.3 Rodents

Redevelopment of the Wahroonga Estate may increase opportunities for rodents by increasing food sources and creating favourable habitat conditions. However, any increase is likely to be relatively small and localised to the developed areas. Rubbish should not be left uncovered within the development area, but contained within closed bins. If managed correctly a small increase in introduced rodents should not significantly impact upon native species in the E2 zone through competition or by attracting and supporting predators in the area.

If rodents do become a problem in the developed areas, a baiting program may need to be implemented; however this is not warranted at the present.

6.4.4 European Red Fox

Predation by the European Red Fox is listed as a Key Threatening Process (KTP) under the TSC Act and the EPBC Act. Following this listing, DECC prepared a Threat Abatement Plan (TAP) to propose actions to reduce the impacts of fox predation on threatened species. This plan establishes priorities for fox control, effective control

programs and provides methods to measure the response of native fauna to fox control (Biodiversity Group EA, 1999c).

While foxes are likely to occur in the E2 zone, they are unlikely to have a sufficient impact on native fauna to warrant baiting. This may also be problematic due to the proximity to residential areas and the possibility of domestic dogs taking baits. Therefore, management strategies recommended for the subject site relate to minimising impacts through non-lethal methods, as this is the most suitable and cost effective approach.

A suitable method for discouraging and decreasing the impact of foxes is through habitat manipulation. This entails modifying the habitat so that the habitat is less favourable for foxes. Ensuring that the canopy is continuous so that arboreal species do not have to leave trees to forage will help reduce the impact of foxes on threatened arboreal species.

6.4.5 Feral Cats

Predation by Feral Cats is listed as a Key Threatening Process (KTP) under the TSC Act and the EPBC Act. A Threat Abatement Plan (TAP) has been prepared on predation by feral cats by the Department of the Environment and Heritage (now the Department of the Environment, Water, Heritage and the Arts) (Biodiversity Group EA, 1999b). This document provides information on feral cat control programs, development of innovative and humane control methods and education of land managers and other about feral cat impacts.

Feral cats are likely to exist in the E2 zone and surrounding developed lands. There are a number of control methods that may be utilised to reduce cat numbers. The recommended method to reduce the impact of feral cats on threatened species is to discourage cats from the E2 zone by ensuring that there are no potential food sources available. Rubbish should not be left uncovered within the development area, but contained within closed bins. Other initiatives may include education regarding desexing pet cats and encouraging residents to keep cats indoors at night.

6.4.6 Feral Dogs

Wild or feral dogs include dingoes, domestic dogs living in the wild and hybrids (crosses between dingoes and wild dogs). While no feral dogs have been sighted at Wahroonga Estate, stray dogs do occur from time to time and may reside on the subject lands periodically.

The impact of stray dogs on native fauna within the E2 zone is expected to be relatively small and there are very few ground-dwelling native fauna that are likely to function as prey species for dogs.

The recommended action for decreasing the impact of stray dogs on native prey species is to discourage dogs from the area by limiting the food supply to prevent scavenging.

Rubbish should not be left uncovered within the development area, but contained within closed bins.

6.5 Community Education

A key component to minimising potential impacts of feral and domestic animals on the native species of the E2 zone will be community education. It is essential to educate the community of the potential impacts of feral and domestic animals and of their responsibilities to minimise these impacts.

Information packs should be provided to all new residents and an ongoing campaign of community education will be actively promoted. This may take the form of information displays, hand out literature and website information. Education and awareness programs on feral and domestic animal management should be implemented within the Wahroonga Estate in conjunction with other programs concerning flora and fauna and weeds. Residents should be educated about the risk to native fauna from stray dogs, and will be encouraged to report any stray dogs to the Council so that they may be collected and removed from the area. Residents will be informed to keep their own dogs contained at all times and to avoid taking them off the leash while in or near the E2 zone. Residents will be informed to keep their cats indoors at night to avoid impacts of from predation on native fauna.

Educational programs concerning ecological issues in the E2 zone (including domestic and feral animals) will be made available as pamphlets and distributed during induction courses.

Habitat Corridor and Linkages Management Plan

7.1 Introduction

The Department of the Environment, Water, Heritage and the Arts (DEWHA) have approved the concept plan development with conditions. Condition 2, a), iv) stipulates that a Biodiversity Management Plan for the subject land must address habitat corridor and linkages management.

The subject land supports two viable ecological corridors connecting intact areas of vegetation to the north and south of the subject lands. Management of these ecological corridors is necessary under the proposed development to ensure that the corridors continue to function effectively in the long term.

7.2 Ecological Corridors

Ecological corridors are increasingly used to connect isolated habitats. These corridors are generally thought to allow plants and animals to disperse (or migrate) from one habitat area to another, facilitating gene flow and colonisation of suitable sites.

Ecological corridors, to be of high significance, must provide a link between relatively large patches of remnant vegetation and should accommodate a variety of species. For example, a narrow, densely vegetated corridor that runs along a creek will not be suitable for species that require larger areas. However, if a wider area was provided on either side of the creek it would produce a higher quality corridor, suitable to a variety of species. The corridors within the subject land are considered important linkages for transfer of genetic material (both flora and fauna) between adjoining habitat with a largely urban surrounding. These corridors provide known habitat for a number of threatened fauna, including the Powerful Owl, Grey-headed Flying-fox and the Eastern False-Pipistrelle (Cumberland Ecology 2009). Suitable habitat for a number of other threatened species including microchiropteran bats, Swift Parrot, Glossy Black Cockatoo and Gang-gang Cockatoo also occurs within these corridors (Cumberland Ecology, 2009)

7.2.1 Suitability of Corridors

There are several factors that determine the suitability of vegetation to act as a corridor, and these are discussed below.

i. *Type and Quality of Habitat*

To function effectively as an ecological corridor, vegetation within the corridor needs to provide the habitat and particular resources required by all species dependant on the corridor. For example, some species may require thick patches of dense understorey or ground cover, others may require logs and litter for foraging and shelter, and others still may require tree hollows for refuge and nesting. The E2 zone includes all of the above mentioned habitat features.

ii. *Potential for Edge Effects*

Development adjacent to ecological corridors has the potential to increase the vulnerability of the corridors to disturbance along edges. Edge effects will influence the diversity and type of fauna that will live in the corridor. Some species thrive with disturbance, while other more specialist species will be affected by change. The pest and weed management plan will reduce edge effects along the E2 zone.

iii. *Animal Mobility*

The relative mobility of animals will influence the type and length of ecological corridor that they can use. For example, many birds will be able to fly over gaps in suitable vegetation communities and move substantial distances, whereas for small lizards, effective connectivity may require continuous suitable habitat.

iv. *Predation and Competition*

The presence of predators or competitors in an ecological corridor may inhibit movement, or impose an increased risk on mortality. Movement of introduced predators such as the Fox (*Vulpes vulpes*) or Cat (*Felis catus*) is often facilitated through the clearing of natural vegetation. Other native fauna species able to adapt to disturbed environments such as the Noisy Miner (*Manorina melanocephala*), often dominate narrow ecological corridors, discouraging other species from using them.

v. *Corridor Width*

The necessary width of a useful corridor varies greatly among wildlife species. For example, small reptiles may utilise narrow corridors whereas larger animals such as kangaroos require wider areas for daily movement. In addition, the habitat retained within the corridor may not be suitable for all wildlife species, and therefore wider corridors are

required to include several vegetation types. For example, a densely vegetated riparian corridor would be unlikely to support the dispersal of Koalas, which prefer a corridor of readily accessible trees. Conversely, sparsely vegetated woodland corridors would not be preferred by species such as the Swamp Wallaby (*Wallabia bicolor*), which prefers thick undergrowth.

7.3 Habitat Corridors and Linkages of the Subject Land

A rapid habitat assessment conducted within Sydney Metro Catchment Management Authority Area (DECC 2008) was reviewed by SKM (2009). This review indicated that the subject land supports two major ecological corridors.

The first corridor is associated with Coups Creek and facilitates a northeast to southwest passage across the subject land into Lane Cove National Park. This corridor is in moderate-good condition and varies in width from approximately 95m to 250m. This corridor is large, well vegetated and highly connected.

The second corridor is associated with vegetation to the east of Fox Valley Road. This corridor facilitates north-south passage across the landscape. This corridor connects relatively large remnants of STIF with vegetation in Lane Cove National Park. This corridor is at its widest within the subject land (over 300m) and narrows to 150m outside of the subject land before joining up with Lane Cove Valley. This corridor is large, well vegetated and highly connected. Figure 7.1 shows the ecological corridors of the subject land.

Both of the corridors identified within the subject land are classed as “Very High Fauna Values” under the Rapid Fauna Habitat Assessment (DECC 2008) and as reported by SKM. This category indicates that the corridors provide a high faunal diversity and a range of habitat types from estuarine to woodland and forest on a range of geological formations.

The Coups Creek and Fox Valley Road corridors provide important linkages for the transfer of genetic material (both flora and fauna) between adjoining populations and provide known habitat for a number of threatened fauna, including the Powerful Owl (*Ninox strenua*), Grey-headed Flying-fox (*Pteropus poliocephalus*) and the Eastern False Pipistrelle (*Falsistrellus tasmaniensis*) (Cumberland Ecology 2009). These corridors also support suitable habitat for a number of additional threatened species including microchiropteran bats, Swift Parrot (*Lathamus discolor*), Glossy Black Cockatoo (*Calyptorhynchus lathami*) and Gang Gang Cockatoo (*Callocephalon fimbriatum*) (Cumberland Ecology 2009).

The proposal will not result in any reduction in width for either of the ecological corridors within the subject land. The minimum width of the Coups Creek corridor within the subject land will remain 95m and the widest point within the subject land will remain 250m. The minimum widths of the Fox Valley Road corridor within the subject land will remain 120m

in the north, and 135m in the south. The Fox Valley Road corridor is at its widest point within the subject land, and this will remain greater than 300m.

Areas adjacent to ecological corridors within the subject land will be managed as Asset Protection Zones (APZs). Activities under the APZ management are likely to include fuel reduction (through slashing/mowing/manual removal) and hazard reduction burning. These activities are likely to promote the retention of the existing simplified vegetation structure adjacent to ecological corridors. These areas may not be suitable for the passage of all faunal groups and would not therefore contribute as an expansion of the width of these corridors.

All threatened fauna known or likely to occur within the subject land are highly mobile species. None of these species are heavily reliant on habitat connectivity as they typically move and forage throughout the broader landscape. However, habitat linkages and corridors do provide some value to these species as movement corridors for prey, as well as a path for genetic exchange between plant species providing forage, roosting and nesting habitat. The proposal is unlikely to significantly impact on the corridor values of the subject land, as all current corridors will be retained.

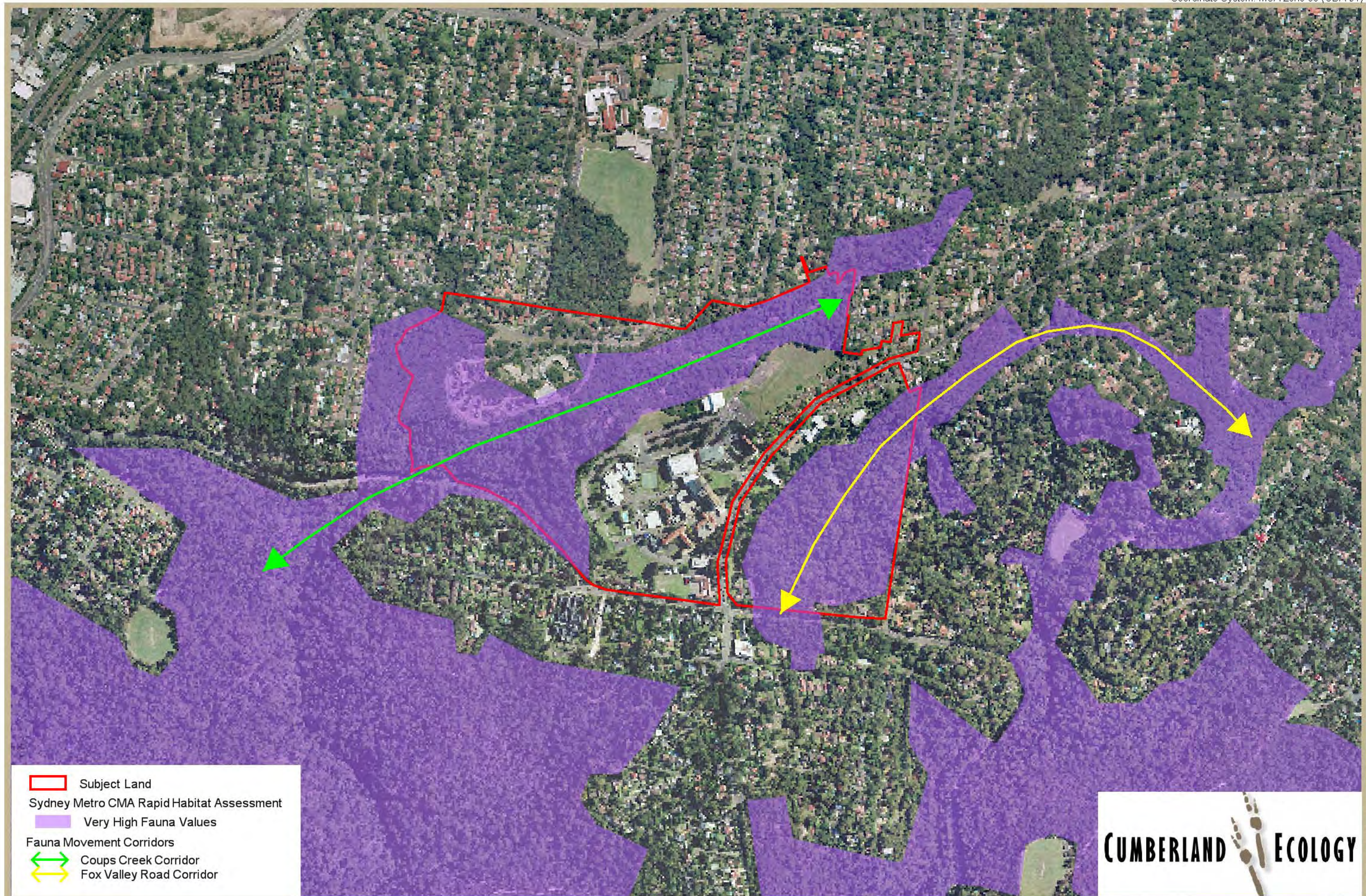

Figure 7.1 Fauna Movement Corridors



7.4 Management Objectives and Actions

The habitat corridor and linkages management objectives for the subject land are:

- To protect the ecological values of the Coups Creek and Fox Valley Road corridors;
- To minimise the impacts of the proposal within the subject land on Coups Creek and Fox Valley Road corridors during construction and development of adjacent residential areas; and
- To maintain biodiversity and protect native flora and fauna species (including threatened species) and habitats.

These objectives will be achieved on the subject land through the following management actions:

- Retention of all native vegetation within the E2 zone;
- Management of pests and weeds within the Coups Creek and Fox Valley Road corridors as prescribed in the pest and weed management plans for the subject land;
- Bushfire management of APZ's adjacent to the Coups Creek and Fox Valley Road corridors within the subject land in accordance with the attached Fire Management Plan; and
- Exclusion fencing along the boundaries of the Coups Creek and Fox Valley Road corridors within the subject land.

7.4.1 *Vegetation Retention*

As part of a condition of consent significant areas of bushland within the subject land were zoned E2 Conservation Zone. This was based on an independent review conducted by SKM and as directed by the NSW DoP and DECCW, as well as the Federal DEWHA. The E2 zone will protect land with high conservation value on the subject land. Areas which were previously managed as APZ's will be protected under the current zoning with some areas encouraged to regenerate. Vegetation within the two existing vegetated corridors on the subject land will be managed long-term through regular maintenance visits and monitoring which will manage weeds and promote biodiversity.

7.4.2 *Weed Management*

Weeds prevent natural regeneration by completely covering the soil. They replace native flora by forming dense thickets which reduce species diversity and structure. Exotic vines

also smother native flora preventing them growing and eventually killing them. The removal of weeds from the E2 zone will improve the current condition of the vegetation in the E2 zone. Increases in native flora diversity and structure through weed control will provide suitable habitat for more native fauna species. Regular weed control will ensure the vegetation maintains a high conservation value and protected habitat for fauna.

7.4.3 Pest Management

Managing pest animals likely to utilise the E2 zone will consist of mainly habitat modification. This approach modifies suitable habitat in a way that renders it undesirable to the pest. For example, containing rubbish will prevent scavenging from dogs and cats which prey on native fauna, and avoiding planting known food sources for introduced avifauna such as *Grevillea* sp. will help reduce habitat for these species. By discouraging pest species within the E2 zone and the surrounding lands habitat value will be increased for native fauna.

A key component of minimising potential impacts of feral and domestic animals on the native species of the E2 zone will be community education. It is essential to educate the community of the potential impacts of feral and domestic animals and of their responsibilities to minimise these impacts. Refer to Chapter 6 for more information on pest management on the subject land.

7.4.4 Bushfire Management

Bushfire management is an integral component to every development located within bushfire prone land, and can significantly impact upon native vegetation. The subject land has been divided into four types of Fuel Management Zones (FMZ). These include APZs, Heritage Management Zones (no burn schedule), Strategic Management Zones and Land Management Zones which are further described in Chapter 5. Generally, the creation of APZs require vegetation modification to reduce fuel loads. As the majority of APZs on site are already in existence significant areas of vegetation will not need modification – only maintenance. The creation of a new APZ (in the south-eastern corner of the subject land) will result in some modification of some understorey vegetation. The creation of this APZ can be achieved without major vegetation clearance and is unlikely to impact upon connectivity or fauna habitat values within the E2 zone.

Fire plays an important role in maintaining forest integrity. Many plants rely on fire for seed germination, and dispersal while inappropriate fire regimes can gradually simplify forests and encourage weeds. Mosaic burning small areas at different times reduces the impacts expansive fires have on removing large areas of forage habitat and refugia. By following appropriate fire regimes and fire intensity as described in Chapter 5 forest structure and diversity will be maintained and potentially enhanced. For more information on bushfire management please refer to Chapter 5.

7.4.5 Fencing

The bushland within the E2 zone is proposed to be fenced to reduce public access and their associated impacts on native fauna. Fencing will be carried out so as not to impede fauna movements. For more information refer to Section 4.5.

Hydrology and Nutrient Management Plan

8.1 Introduction

8.1.1 Purpose

The purpose of this hydrology and nutrient management plan is to ensure that appropriate management measures are taken during and post the development of the Wahroonga Estate site to mitigate hydrology and nutrient impacts on the native ecological communities within the environmental conservation zones of the site. This hydrology and nutrient management plan is to form part of the broader biodiversity management plan for the Wahroonga Estate.

The intention of this plan is not to provide a detailed concept plan for the Wahroonga Estate site on how to mitigate hydrology and nutrient impacts from the proposed development on the receiving environment, but rather to provide framework and guidance for appropriate management measures to mitigate such impacts and protect bushland and aquatic health objectives. This plan is to be used as follows:

- By regulators as guidelines to assess new development applications within the Wahroonga Estate site with regard to meeting the bushland and aquatic health objectives of this plan.
- By asset owners and managers to monitor the implementation of the plan and evaluate its effectiveness in meeting its objectives.

8.1.2 Description of the Receiving Environment

About 50% of the Wahroonga Estate site (31.3 ha) is identified as native vegetation areas, which contain a number of complex ecological issues including the critically endangered ecological community Blue Gum High Forest and the Sydney Turpentine-Ironbark Forest. They also contain habitat for a number of threatened fauna species such as microchiropteran bats and other birds. This area also supports riparian corridors for the Lane Cove River, Coups Creek and some of their tributaries, in addition to tributaries for Fox Valley. These riparian corridors with their associated aquatic habitats provide habitat for a number of bird, mammal, reptile and amphibian species

8.1.3 Urbanisation Impacts on the Receiving Environment

Extensive research exists about the impact of urbanisation on aquatic ecosystems and bushland (EPA 1997 and Engineers Australia 2006). Catchment urbanisation, especially the increase of impervious area can lead to detrimental impacts on receiving environments such as native bushlands and the aquatic health of natural streams. Conventional stormwater drainage, which involves draining the catchment as fast as possible using pits and concrete lined pathways (pipes, culverts and channels) would lead to the following impacts on receiving environments:

- Increase stormwater flows and pollutant loads from the upstream catchment into the aquatic environment of the receiving streams, especially sediments, nutrients (phosphorus and nitrogen) and litter. This can lead to excessive weed growth and poor water quality in the receiving streams in addition to nutrient enriching of soils along the path of urban stormwater runoff.
- Increase in frequencies of small to moderate flows resulting from direct surface runoff, which otherwise would have been absorbed by the soil in a non-urbanised catchment. Moderate flows have greater potential to negatively impact on the plants and animals of small streams due to the significant hydraulic disturbance associated with these flows.
- Increase in frequencies of smaller floods that approach or exceed bank-full, which are estimated to be 1.5-2 year ARI storm events, thus causing stability and scour problems to the channel form in natural creek systems.
- The collective changes to flow patterns, channel form and water quality that result from conventional stormwater drainage of urban areas would have severe and predictable consequences for stream ecosystems. Compared with streams of undeveloped catchments, stream of conventionally drained urban catchments typically retain or process less nutrients in stream water, have greater in-stream plant growth and have fewer animal species.

The detailed Flora and Fauna assessment of the site undertaken by Cumberland Ecology (Appendix M of the Final Preferred Project Report & Concept Plan, Jan 2010) identified that the existing urbanisation of the catchments draining to these bushland areas and creek corridors already have the following impacts on the ecological communities of the site:

- Negative impacts on water quality in the riparian corridors;
- Nutrient enrichment of soils, negatively impacting on native bushland, especially the endangered ecological community of Blue Gum High Forest.
- Increasing weed infestation and introduction of exotic vegetation, especially at areas of stormwater paths and in the gullies, where stormwater is concentrated. In

most gully areas, exotics usually form 50% to 90% of the shrub and ground cover strata.

- Evidence of erosion and sedimentation impacts.

8.2 Bushland & Aquatic Health Protection Objectives

8.2.1 Objectives

The following hydrological and nutrient control objectives are proposed to protect the site's ecological communities, especially the sensitive and protected communities in the environmental conservation zones of the site. These are based on understanding the impacts of urbanisation on downstream bushland and aquatic health, which were discussed earlier and researching relevant best practice guidelines.

- i. *Vegetation & Bushland protection:*
 - Control phosphorus levels in stormwater;
 - Control stormwater discharges to below erosive levels; and
 - Control the frequency of wetting (for weed control).
- ii. *Stream health and aquatic protection:*
 - Control stormwater pollutant loads (gross pollution, suspended solids, phosphorus and nitrogen);
 - Reduce the frequency of moderate storms to reduce impact on in-stream biota; and
 - Reduce duration of stream bank erosive flows.

8.2.2 Performance Targets

The adopted best practice management measures to mitigate the impacts of increasing the site's imperviousness due to the proposed development should be designed so that a net positive environmental outcome is achieved when compared to the existing condition of the site development.

8.3 Management Strategy

8.3.1 Construction-stage Stormwater Management

Land disturbances within the Wahroonga Estate development site associated with the construction, installation or maintenance of buildings, roads and other infrastructure has the potential for significant levels of soil erosion and consequent sediment pollution of the downstream environments. Detailed strategies, controls and measures should be developed according to relevant Council and state government guidelines before construction within the Wahroonga Estate development site starts to ensure that construction stage erosion and sediment impacts are mitigated. The following principles should be adhered to:

- Limit soil disturbance within the development site where possible;
- Minimise soil erosion resulting from the construction activities over the precinct development site; and
- Protect downstream environments from sedimentation.

8.3.2 Management of Stormwater Discharges

Direct stormwater discharges from new areas within the Wahroonga Estate development site into the surrounding bushland and stream riparian corridors shall incorporate the following measures:

- Disperse all stormwater runoff entering the bushland sufficiently so as not to cause downstream erosion or scour. This can be achieved using a dispersal trench when the soil and geotechnical conditions are suitable.
- If the discharged runoff is concentrated from a large catchment and/or if there is a nearby watercourse or formal drainage path in the bushland, then the discharge point should be extended to that watercourse and measures are taken to ensure all potential erosion and sedimentation impacts are mitigated.

8.3.3 Water Sensitive Urban Design Measures

There are various Water Sensitive Urban Design (WSUD) measures, which utilise a combination of mechanisms that involve physical, chemical and biological processes to remove pollutants, reduce discharged stormwater volume and attenuate flows impacting on the sensitive receiving environments. Such mechanisms include:

- Pollutant removal through processes such as screening, sedimentation, filtration and subsequent chemical and biological transformation of captured pollutants;

- Stormwater capture and reuse, mainly for non-potable water demands within the development;
- Temporary detention of flows, especially those from medium storms that have the potential to hydraulically impact on the aquatic habitat of the receiving streams and erode their banks; and
- Promote stormwater infiltration into the natural ground thus reducing stormwater volume and the frequency of stormwater flows discharged to the sensitive receiving environments. Care should be taken when locating infiltration systems not to adversely impact on the nearby structures such as buildings, retaining walls and carparks.

It should be noted that current best practice WSUD measures take many forms and can be implemented in series or concurrently forming a treatment train approach to stormwater management. In many circumstances, adopting source controls or controls placed at the individual allotment level can be more practical and efficient than larger end of pipe management measures. The correct utilisation of the various components of the treatment train is a vital design consideration and requires a holistic approach to their performance specifications and positions in the treatment train.

Many of the current best practice WSUD measures can potentially utilise multiples of the above-mentioned mechanisms and thus can serve to address a number of the bushland & aquatic health protection objectives. The following WSUD measures can be utilised for hydrological and nutrient management within the Wahroonga Estate site:

i. Gross Pollutant Traps

These devices remove solids typically larger than 5mm such as sediments and litter conveyed by stormwater. They are used as the first treatment elements in a stormwater treatment train and usually are positioned upstream of other more effective treatment measures as a pre-treatment to protect these measures and improve their sustainability and pollutant reduction efficiency.

ii. Bioretention Systems (also known as biofiltration systems or rain-gardens)

They promote the removal of particulate and soluble contaminants by passing stormwater through a filter medium, either for infiltration into surrounding soils, or for collection by an underdrain. Compared to other measures, these systems are usually very effective in removing stormwater pollutants. When designed appropriately, they can provide multiple mechanisms to address a number of bushland and aquatic health protection objectives as follows:

- Provide extended detention as part of the above-ground storage component of the system. This component can be used for flow management benefits such as to attenuate bank-full erosive flows.

- Effectively treat stormwater pollutants such as Total Suspended Solids and nutrients. A range of factors affect the treatment performance of the bioretention systems, including the type and composition of filter media (e.g. loamy sand), the presence and type of vegetation used, and the presence of design enhancements such as the use of a submerged zone to enhance de-nitrification.
- Promoting infiltration of filtered stormwater into the surrounding soils by not lining the base and the sides of the filtration system. This would help to reduce incidents of flow occurrences and return excess stormwater back to its natural water cycle. Earlier investigation indicated that the site is not within high risk salinity impact and its close proximity to bushland and riparian corridors makes infiltration into the site's soil a sustainable practice.

iii. Extended Detention Basins.

These can be incorporated into the Onsite Detention basins usually designed for flood control in new developments by utilising part of the provided storage for extended detention. They specifically target smaller floods (estimated to be 1.5-2 year ARI storm events) that approach or exceed stream bank-full and, thus cause stability and scour problems to the channel form in natural creek systems. More information about this approach can be obtained from the most recent Onsite Stormwater Detention policy and handbook for the Upper Parramatta River Catchment Trust.

iv. Rainwater Tanks

Rainwater tanks can be incorporated into the proposed residential, commercial and hospital buildings within the Wahroonga Estate development site. Roof water is collected in these rainwater tanks for reuse for non-potable demands such as garden watering, irrigation, washdown, coldwater supply of washing machines and toilet flushing. First flush, which usually contains washed-off pollutants from roof areas should be diverted away from these rainwater tanks. Effective use of rainwater tanks can reduce the directly connected impervious area of a catchment, and help to reduce flow incidents and attenuate medium flows to downstream sensitive environments.

v. Wetlands and Ponds

These are usually used as stormwater treatment measures for the removal of fine suspended solids and associated nutrients. They are less efficient (i.e require larger treatment area) than bioretention system in meeting the treatment targets but provide greater visual quality, habitat biodiversity and amenity for the site than bioretention systems. They can be incorporated into OSD systems and provide extended detention and water quality control benefits. Ponds can be used as effective measure for stormwater reuse.

vi. *Vegetated Swales*

These are open channel systems which use vegetation to aid the removal of sediment and suspended solids with some infiltration into the soil. These systems are often used in association with other stormwater management measures to achieve the required treatment targets.

vii. *Porous Paving*

Porous paving can be used as a stormwater management device by enabling infiltration and retention of runoff. When applied correctly, they can help to reduce discharged stormwater volume, attenuate flows and improve stormwater quality. Permeable interlocking concrete pavements have been used successfully in Australia. The following issues should be considered to ensure the sustainability and longevity of porous paving systems:

- Geotechnical advice should be obtained and testing carried out where infiltration devices are proposed;
- Permeable pavement should not be placed downstream of sediment sources, unless pre-filtering devices are installed; and
- Care should be taken in the establishment of vegetation and planting density; expert advice should be sought.

8.3.4 Non-structural Stormwater Management Measures

Non-structural stormwater management measures involve techniques that aim to change human behaviour to reduce the amount of pollutants that enter stormwater systems. The main advantages of using non-structural management measures are:

- Long-term sustainability
- Cost-effectiveness
- Minimisation or prevention
- Reducing ongoing operation or maintenance liability
- Effective use of all resources including the community.

Non-structural stormwater management measures mainly include.

i. Development Assessment & Control

Enforcement of the proposed management strategy elements, especially the structural stormwater management measures on developments within the Wahroonga Estate site is the cornerstone of implementing this proposed strategy. It is therefore, proposed that each development within the Wahroonga Estate site should demonstrate that it incorporates best practice WSUD measures to mitigate the impact of increasing the development's impervious areas.

There should be a condition of approval on each development within the Wahroonga Estate site to meet all the bushland and aquatic health protection objectives stated earlier in Section 8.2 of this document and achieve a net positive environmental outcome compared to the existing site development condition. Further demonstration of this condition and how to use available analytical tools for this purpose is presented in Section 4.0 of this document.

ii. Community Education and Participation

Community education and participation can play a significant role in the improvement of stormwater quality. The impact of allowing a can to leak oil, washing paint brushes into drains, not cleaning up after dogs or inappropriate use of household chemicals may seem relatively minor. However, when the individual impacts are added across the catchment, these actions become a significant source of pollution entering the downstream sensitive environments. People are often not aware of the negative impacts of their activities. However, once they are aware and have learnt simple solutions to reduce or avoid causing stormwater pollution, changes to their behaviour are more likely.

Of specific relevance here is the education of the community living and working in the Wahroonga Estate development site through specific programs such as drain stencilling, stormwater education campaigns, involving local schools and residents in the management and monitoring of the local bushland and streams.

iii. Council Management Activities

Local councils can influence the quality of stormwater within a catchment when planning and managing its construction and maintenance activities and during its day to day management decisions. It should be noted that catchments beyond the site boundaries extend into Ku-ring-gai and Hornsby local government areas. These catchments have more impact on the hydrology and water quality of the protected bushland and riparian zones than the local catchments within the site. Table 8.1 lists some council management activities that have a direct or indirect influence on stormwater management of these activities.

Table 8.1 COUNCIL ACTIVITIES AND THEIR POTENTIAL INFLUENCE ON STORMWATER

| Council activities | Potential influence on stormwater |
|------------------------------------|---|
| Environmental planning | Section 94 for stormwater management |
| Building approvals and inspection | Stormwater management practices for new developments. Soil and water management for building sites |
| Parks and gardens | Maintenance activities (eg. tree planting, fertiliser application, grass cutting). |
| Road & drainage system maintenance | Sediment and waste introduction Litter and sediment management |
| Waste collection | Litter management |
| Road & drainage design | Introduction of WSUD |
| Finance | Budgets for stormwater management |

iv. Wahroonga Estate Development Site Activities

Many of the activities mentioned in point (c) above, are applicable to the individual entities responsible for managing the buildings, assets and infrastructure within the Wahroonga Estate development site. Of particular importance is the issue of long-term maintenance and management of the implemented stormwater management measures, especially the structural measures, which require ongoing resources and expenditure to ensure their sustainability and longevity. The commitment of these entities for ongoing allocation of the required resources and funds should be confirmed and management systems should be in place to ensure the long-term sustainability of this commitment.

8.4 Analytical Evaluation of the Proposed Management Strategy

This section provides analytical evaluation of the proposed best practice WSUD measures, outlined earlier in Section 8.3.3 to assess the effect of using these measures to mitigate the impacts of increasing the site's imperviousness due to the proposed development. It can also be used as a demonstration on how individual developments within the Wahroonga Estate site can be assessed to demonstrate meeting all the bushland and aquatic health protection objectives and achieving a net positive environmental outcome compared to the existing condition of the site development. For this purpose, mathematical modelling using MUSIC (Model for Urban Stormwater

Improvement Conceptualisation) software was undertaken. MUSIC provides the ability to simulate both quantity and quality of runoff from urban catchments

8.4.1 Model set up

A site-specific MUSIC model was set up for the medium density residential zone of Mount Pleasant Precinct (shown in Figure 1), as a demonstration of the Wahroonga Estate's potential development and the effectiveness of the proposed WSUD measures in meeting the bushland and aquatic health protection objectives.

The model, which simulates hydrological and water quality catchment processes and the performance of best practice stormwater management measures included 6-minute simulations for a period of ten years (Jan 1963 – Dec 1972). The following site conditions were modelled:

- Existing condition, which represents the site under existing state of development with mainly single low density house in each lot. The impervious fraction of this case was 46%.
- Proposed development condition, which represent the site under the current approved proposal of medium density zoning with 38 townhouses. The impervious fraction of this case was 64%.
- Proposed development condition with WSUD measures. This represents the site under the current approved medium density zoning while incorporating the following WSUD measures:
 - 1500 L rainwater tank per townhouse to collect roof runoff to be used for irrigation, toilet flushing and coldwater supply of washing machines. This is considered in line with BASIX requirements for residential developments.
 - A bio-retention system with filter area of about 1% of the area of the upstream remaining catchment (other than roof areas). This bioretention system would treat the remaining paved and landscaped areas of the site and the overflow from the rainwater tank. The system would utilise current best practice design elements such as appropriate filter material, effective nutrient removal plants, submerged zone and be without base and side lining to promote infiltration to the surrounding soil.

More information about the MUSIC model details is presented in Appendix D.



- Vegetation Transition Management Area
- Site Boundary
- Watercourses
- Detention Basins
- Existing Vegetation
- Existing Vegetation Managed
- Proposed Tree Planting
- Residential
- Seniors Living
- Educational
- Place of Public Worship
- Mixed Use
- Hospital and Hospital Related
- Commercial
- Existing Building Envelopes



Figure 8.1. Location of the Medium Density Residential Zone in Mount Pleasant Precinct

8.4.2 Model results

The results of this modelling exercise are presented below:

i. *Existing conditions*

- Average annual flow and pollutant loads from the investigated site under existing conditions are shown below:

| | |
|----------------------------------|------|
| Flow (ML/year) | 7.81 |
| Total Suspended Solids (kg/year) | 1470 |
| Total Phosphorus (kg/year) | 2.9 |
| Total Nitrogen (kg/year) | 15.6 |

- An estimated 553 stormwater runoff events over 10 years were calculated for the investigated site under existing conditions.
- The frequency of moderate storm flows, which have greater potential to negatively impact on the receiving stream's ecology (with average daily flow between 0.002 m³/s and 0.01 m³/s) was calculated to be 97 events.
- The time-series plot of the average daily outflow from the investigated site for the existing condition is presented below.

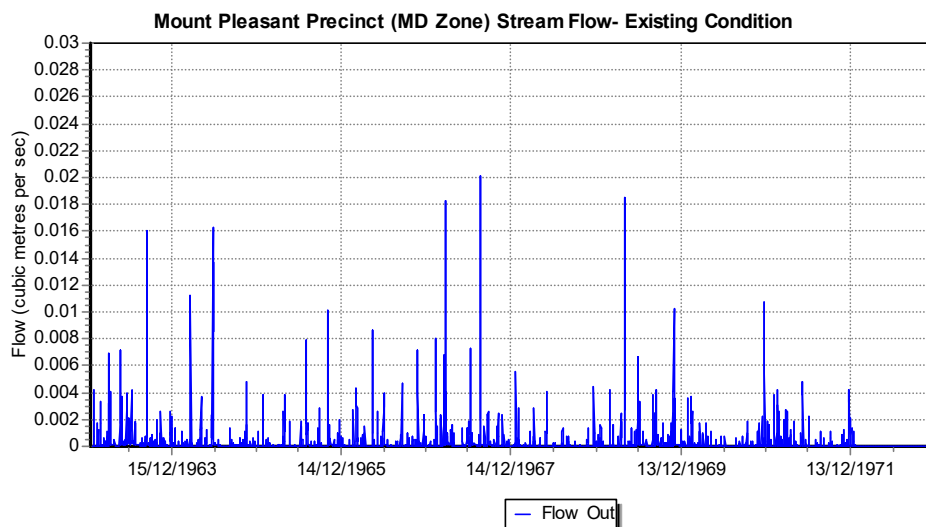

ii. *Proposed Development Conditions **without** Best Practice WSUD Measures.*

- Average annual flow and pollutant loads from the investigated site under proposed development conditions with conventional stormwater drainage (without WSUD measures) are shown below:

| | |
|----------------------------------|------|
| Flow (ML/year) | 9.91 |
| Total Suspended Solids (kg/year) | 1560 |
| Total Phosphorus (kg/year) | 3.39 |
| Total Nitrogen (kg/year) | 20.5 |

- An estimated 590 stormwater runoff events over 10 years were calculated for the investigated site under proposed development conditions without WSUD measures.
- The frequency of moderate storm flows, which have greater potential to negatively impact on the plants and animals of the receiving streams (with average daily flow between 0.002 m³/s and 0.01 m³/s) was calculated to be 133 events.
- The time-series plot of the average daily outflow from the investigated site for the proposed conditions without WSUD measures is presented below.

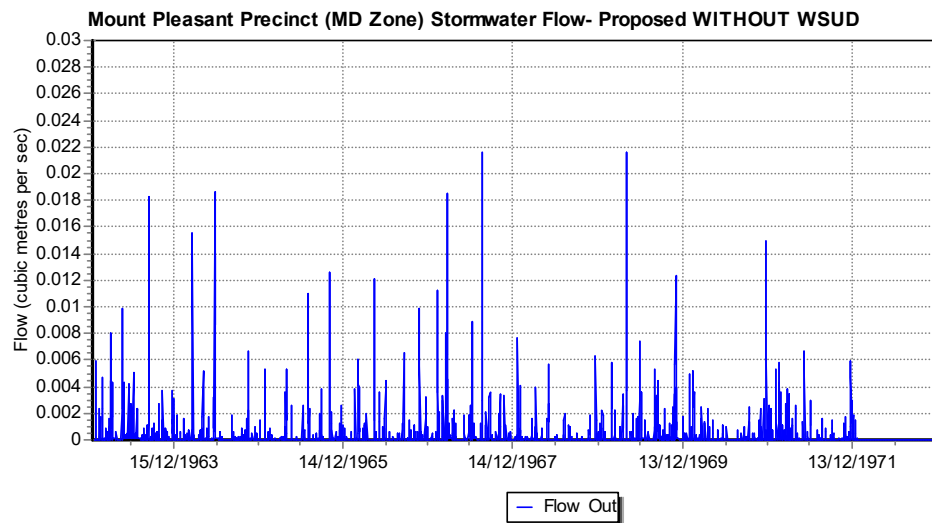

iii. *Post-development Conditions **with** Best Practice WSUD Measures.*

- Average annual flow and pollutant loads from the investigated site under proposed development conditions with WSUD measures are shown below:

| | |
|----------------------------------|------|
| Flow (ML/year) | 6.06 |
| Total Suspended Solids (kg/year) | 330 |
| Total Phosphorus (kg/year) | 1.07 |
| Total Nitrogen (kg/year) | 10.1 |

- An estimated 300 stormwater runoff events over 10 years were calculated for the modelled site under post-development conditions with best practice WSUD are incorporated into the stormwater management system.
- The frequency of moderate storm flows, which have greater potential to negatively impact on the plants and animals of the receiving streams (with average daily flow between 0.002 m³/s and 0.01 m³/s) was calculated to be 92 events.
- The time-series plot of the average daily outflow from the investigated site for the proposed conditions with WSUD measures is presented below.

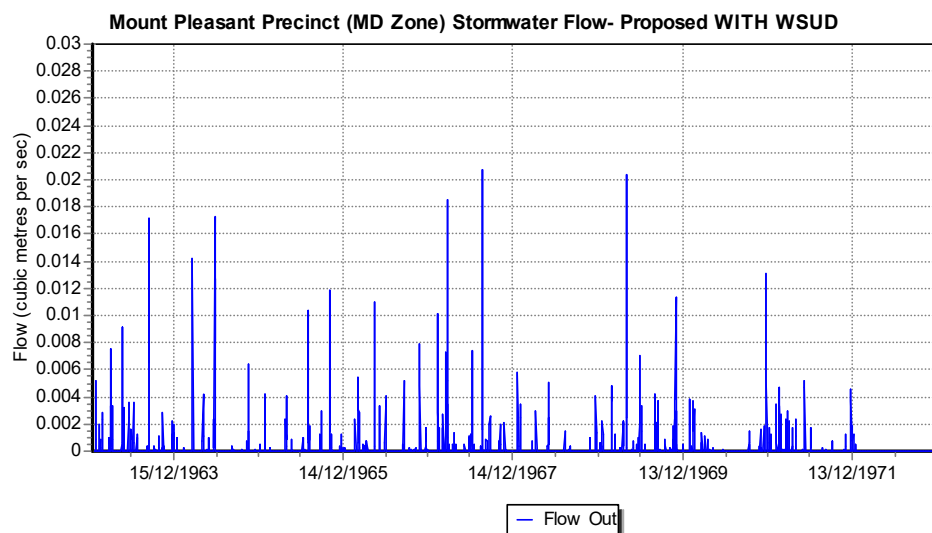

8.4.3 Comment

The above results show that:

- There were significant increases in the average flow and pollutant loads from the investigated site under proposed conditions without WSUD measures when compared to the existing development condition (27%, 6%, 17% and 31% increase in average annual flow, TSS, TP and TN respectively). Adopting WSUD measures as described above would substantially reduce average annual stormwater flow and pollutant loads to less than existing levels (22%, 78%, 63% and 35% reduction in average annual flow, TSS, TP and TN respectively);
- The frequency of stormwater discharges from the investigated site under proposed conditions without WSUD measures has increased by 7% compared to the existing development condition, which would increase the potential for weed infestation. Adopting WSUD measures as described above would reduce the

frequency of stormwater discharges significantly (45% reduction compared to the existing conditions); and

- There was significant increase (37% increase) in the frequency of moderate storms from the investigated site under proposed conditions without WSUD measures when compared to the existing development condition, which would increase the potential for hydraulic impact on the receiving stream's ecology. Adopting WSUD measures as described above would reduce the frequency of stormwater discharges to less than the existing levels (5% reduction).

8.4.4 Conclusion

Hydrological and water quality modelling for a medium density development area within the Wahroonga Estate site using MUSIC software was used to analytically evaluate the effect of the proposed management strategy in mitigating the impacts of increasing the site's imperviousness due to the proposed development. The modelling results indicated that under the current proposal for the investigated site, there would be increase in the impervious areas of the site.

If no WSUD measures are adopted, this would result in deteriorating the water quality of runoff from the site, increase in frequency of stormwater discharges and significant increase in the frequency of moderate storms, which would collectively have severe impacts on the downstream ecosystems. However, adopting current best practice WSUD measures of reusing roof water for non-potable water demands, treating stormwater runoff from the rest of the catchment in addition to infiltration of collected stormwater to the surrounding soil would mitigate these potential impacts. These results indicated that all bushland and aquatic health protection targets can be reached and a net positive environmental outcome can be achieved.

8.5 Monitoring and Evaluation

Monitoring and evaluation of the proposed hydrological and nutrient management plan will ultimately allow the assessment of the plan's effectiveness in meeting its objectives. The following monitoring program is proposed:

Table 8.2 MONITORING PROGRAM

| Item | Action | Outcomes | Timeframe |
|------|---|--|-----------|
| 1 | Review implementation of the proposed structural and non-structural management measures | Develop understanding of the efficiency of implementing the proposed management measures. | Ongoing |
| 2 | Review of available water quality information for the natural streams within the site | Better understanding of the status of nutrient and hydrological impacts and identify gaps. | Ongoing |

Table 8.2 MONITORING PROGRAM

| Item | Action | Outcomes | Timeframe |
|------|--|---|-----------|
| 3 | Implement water quality monitoring program (TSS, TP & TN) for the natural streams within the site | Continued data collection and interpretation of nutrient levels | Yearly |
| 4 | Involve local community in monitoring the extent and severity of bushland and riparian areas affected by littering, erosion, sedimentation and weed infestation. | Increase awareness of these issues and community participation. Gauge level of progress in tackling these issues. | Quarterly |

References

Benson, D. and Howell, J. (1994) **The natural vegetation of the Sydney 1:100 000 map sheet** *Cunninghamia* 3(4): 677-995.

Benson, D. & Howell, J. (1990) *Taken for Granted: the bushland of Sydney and its suburbs*. Kangaroo Press, Kenthurst.

Biodiversity Group Environment Australia (1999a) **Threat Abatement Plan for Competition and Land Degradation by Feral Rabbits** Department of Environment and Heritage, Canberra.

Biodiversity Group Environment Australia (1999b) **Threat Abatement Plan for Predation by Feral Cats** Environment Australia, Canberra.

Biodiversity Group Environment Australia (1999c) **Threat Abatement Plan for Predation by the European Red Fox** Department of Environment and Heritage, Canberra.

Bradstock, R.A. *et al* (1995) *Conserving Biodiversity: Threats and Solutions*. Surrey, Beatty and sons Pty Ltd. Sydney.

Chapman, G.A. and Murphy, C.L. (1989) **Soil Landscapes of the Sydney 1:100000 sheet** Soil Conservation Service of NSW, Sydney.

Cumberland Ecology (2004a) **St Mary's Eastern Precinct: Fauna and Fauna Assessment for Proposed Lot 2 and Lot 5 Development Applications** Cumberland Ecology, Sydney.

Cumberland Ecology (2004b) **Stage 1 Subdivision, St Mary's Eastern Precinct: Part Lot 2 DP 1038166 Species Impact Statement** Cumberland Ecology, Sydney.

DEC (NSW) (2005a) **Blue Gum High Forest - profile** Department of Environment and Conservation (NSW), Hurstville.

DEC (NSW) (2005b) **Sydney Turpentine-Ironbark Forest - profile** Department of Environment and Conservation (NSW), Hurstville.

DECC (NSW) (2008a) **Best Practice Guidelines for Blue Gum High Forest**. Department of Environment and Climate Change (NSW).

DECC (NSW) (2008b) **Best Practice Guidelines for Sydney Turpentine Ironbark Forest**. Department of Environment and Climate Change (NSW).

DOP (2010). *Director-General's Environmental Assessment Report*. New South Wales Department of Planning, Sydney

Engineers Australia, Australian Runoff Quality- A Guide to Water Sensitive Urban Design, 2006.

Greening Australia (2009) **Landscapes Under Fire: How resilient is revegetation to disturbance by fire?** Greening Australia Capital Region, ACT.

Gunninah (1991) **Australian Defence Industries (ADI) Site, St Marys, Fauna Survey** Gunninah Environmental Consultants, Sydney.

Gunninah (1994) **Australian Defence Industries St Marys Facility Western Sydney Environmental Review** Gunninah Environmental Consultants, Sydney.

Gunninah (1995) **Australian Defence Industries St Marys Planning Study: Flora and Fauna Issues** Gunninah Environmental Consultants, Sydney.

Ku-ring-gai Municipal Council (1995) **Bushland Weed Assessment Guidelines** Unpublished internal document prepared by the Parks and Landscape Services Division of Ku-ring-gai Municipal Council., Gordon.

NSW National Parks Wildlife Service (2003) **Threat Abatement Plan for Predation by *Gambusia holbrooki* - The Plague Minnow** NSW National Parks Wildlife Service, Hurstville, NSW.

NSW National Parks and Wildlife Service. (2003a) *NPWS Fire Management Strategy*. NSW National Parks and Wildlife Service, Hurstville.

NSW National Parks and Wildlife Service (2001) *Fire Management Manual*. NSW National Parks and Wildlife Service, Sydney. 320p.

NSW National Parks and Wildlife Service (Undated) *Fire Interval Guidelines for Broad Vegetation Types*. A Biodiversity Strategy funded project, NSW National Parks and Wildlife Service, Hurstville.

NSW EPA, Managing Urban Stormwater: Council Handbook, Draft 1997.

NSW EPA, Managing Urban Stormwater: Source Control, Draft 1998.

NSW NPWS (2002) **Native Vegetation Maps of the Cumberland Plain Western Sydney** NSW National Parks and Wildlife Service, Sydney.

NSW Scientific Committee (2008) **Sydney turpentine-ironbark forest - endangered ecological community listing** NSW Department of Environment and Conservation, Hurstville NSW.

Planning NSW (2001) Planning for Bushfire Protection: A guide for Councils, Planners, Fire Authorities, Developers and Home Owners. NSW Rural Fire Service and Planning NSW, Sydney.

SKM (2009) **Wahroonga Estate Redevelopment: Ecological Assessment Report** Sinclair Knight Merz, St Lenards

UBMC (2005) **Vegetation Management Plan for Bushland in the Private Recreation Reserve, Coups Creek** Urban Bushland Management Consultants, Castle Hill.

Underwood, A. J. (1991) **Experimental designs for detecting human environmental impacts on temporal variations in natural populations** *Australian Journal of Marine and Freshwater Research* 42: 569-587.

Urbis (2009) **Wahroonga Estate Gazetted Zoning Map with Concept Plan Overlaid.** Urbis Pty. Ltd. Sydney

Walker, J. (1984) *Fuel Dynamics in Australian Vegetation* – In: Fire and the Australian Biota. Gill, A.M., Groves, R. and Noble, I.R. (eds) Australian Academy of Science, Canberra.

Whelan, R.J. (1995) *The Ecology of Fire*. Cambridge University Press.

Appendix A

Flora Species recorded on the Subject Land
from Cumberland Ecology (2009)

| Family | Scientific Name | Common Name |
|---------------|---|------------------------|
| Trees | | |
| Aceraceae | <i>Acer negundo</i> * | Box Elder |
| | <i>Archontophoenix cunninghamiana</i> * | Bangalow Palm |
| | <i>Livistona australis</i> | Cabbage Tree Palm |
| Bignoniaceae | <i>Jacaranda mimosifolia</i> * | Jacaranda |
| Casuarinaceae | <i>Allocasuarina littoralis</i> | Black She-oak |
| | <i>Allocasuarina torulosa</i> | Forest Oak |
| | <i>Casuarina glauca</i> | Swamp Oak |
| Cunoniaceae | <i>Callicoma serratifolia</i> | Black Wattle |
| | <i>Ceratopetalum apetalum</i> | Coachwood |
| Cyatheaceae | <i>Cyathea australis</i> | Rough Tree-fern |
| | <i>Cyathea leichhardtiana</i> | Prickly Treefern |
| Eleocarpaceae | <i>Elaeocarpus reticulatus</i> | Blueberry Ash |
| Euphorbiaceae | <i>Glochidion ferdinandii</i> | Cheese Tree |
| Fabaceae | <i>Erythrina X sykesii</i> * | Coral Tree |
| Lauraceae | <i>Cinnamomum camphora</i> * | Camphor Laurel |
| Meliaceae | <i>Melia azedarach</i> var. <i>australasica</i> | White Cedar |
| | <i>Synoum glandulosum</i> | Scentless Rosewood |
| | <i>Toona ciliata</i> * | Red Cedar |
| Mimosaceae | <i>Acacia baileyana</i> | Cootamundra Wattle |
| | <i>Acacia decurrens</i> | Black Wattle |
| | <i>Acacia elata</i> | Cedar Wattle |
| | <i>Acacia irrorata</i> subsp. <i>irrorata</i> | Green Wattle |
| | <i>Acacia mearnsii</i> | Black Wattle |
| | <i>Acacia schinoides</i> | - |
| Moraceae | <i>Ficus coronata</i> | Sandpaper Fig |
| | <i>Ficus superba</i> | Fig Tree |
| | <i>Morus alba</i> * | Mulberry |
| Musaceae | <i>Musa acuminata</i> * | Banana |
| Myrtaceae | <i>Acmena smithii</i> | Lillypilly |
| | <i>Angophora costata</i> | Smooth-barked Apple |
| | <i>Corymbia gummifera</i> | Red Bloodwood |
| | <i>Eucalyptus crebra</i> | Narrow-leaved Ironbark |
| | <i>Eucalyptus paniculata</i> subsp. <i>paniculata</i> | Grey Ironbark |
| | <i>Eucalyptus pilularis</i> | Blackbutt |

| Family | Scientific Name | Common Name |
|--------------------|---|--------------------------|
| | <i>Eucalyptus piperita</i> subsp. <i>perita</i> | Sydney Peppermint |
| | <i>Eucalyptus resinifera</i> subsp. <i>resinifera</i> | Red Mahogany |
| | <i>Eucalyptus robusta</i> | Swamp Mahogany |
| | <i>Eucalyptus saligna</i> | Sydney Blue Gum |
| | <i>Melaleuca quinquenervia</i> | Broad-leaved Paperbark |
| | <i>Syncarpia glomulifera</i> | Turpentine |
| Oleaceae | <i>Notelaea longifolia</i> | Mock Olive |
| | <i>Notelaea ovata</i> | Mock Olive |
| | <i>Olea europaea</i> subsp. <i>africana</i> * | Common Olive |
| Pinaceae | <i>Pinus radiata</i> * | Radiata or Monterey Pine |
| Pittosporaceae | <i>Pittosporum undulatum</i> | Sweet Pittosporum |
| Proteaceae | <i>Banksia serrata</i> | Old Man Banksia |
| | <i>Macadamia</i> sp* | |
| | <i>Xylomelum pyriforme</i> | Woody Pear |
| Salicaceae | <i>Salix babylonica</i> * | Weeping Willow |
| Sapindaceae | <i>Diploglottis australis</i> | Native Tamarind |
| | <i>Guioa semiglauc</i> | Guioa |
| Simaroubaceae | <i>Ailanthus altissima</i> * | Tree of Heaven |
| Sterculiaceae | <i>Brachychiton acerifolius</i> * | Illawarra Flame Tree |
| Small Trees | | |
| Mimosaceae | <i>Acacia maidenii</i> | Maiden's Wattle |
| Shrubs | | |
| Apiaceae | <i>Platysace lanceolata</i> | Lance-leaf Platysace |
| | <i>Platysace linearifolia</i> | Narrow-leaved Platysace |
| | <i>Xanthosia tridentata</i> | Rock Xanthosia |
| Araceae | <i>Philodendron</i> sp. (cultivar)* | - |
| Araliaceae | <i>Astrotricha floccosa</i> | - |
| | <i>Astrotricha latifolia</i> | Broad-leaf Star-hair |
| | <i>Polyscias sambucifolia</i> | Elderberry Panax |
| Asteliaceae | <i>Cordyline stricta</i> | Narrow-leaf Palm Lily |
| Asteraceae | <i>Ozothamnus diosmifolius</i> | Ball Everlasting |
| Caprifoliaceae | <i>Sambucus australasica</i> | Yellow Elderberry |
| Celastraceae | <i>Maytenus silvestris</i> | - |
| Cesalpinioidae | <i>Senna pendula</i> var. <i>glabrata</i> * | - |
| Cunoniaceae | <i>Ceratopetalum gummiiferum</i> | Christmas Bush |
| Epacridaceae | <i>Dracophyllum secundatum</i> | - |

| Family | Scientific Name | Common Name |
|---------------|--|-------------------------|
| Euphorbiaceae | <i>Epacris longiflora</i> | Native Fuschia |
| | <i>Epacris pulchella</i> | NSW Coral Heath |
| | <i>Leucopogon ericoides</i> | |
| | <i>Leucopogon juniperinus</i> | Prickly Beard-heath |
| | <i>Leucopogon lanceolatus</i> | Lance-leaf Beard-heath |
| | <i>Melichrus procumbens</i> | Jam Tarts |
| | <i>Monotoca scoparia</i> | Prickly Broom-heath |
| | <i>Trochocarpa laurina</i> | Tree Heath |
| | <i>Styphelia laeta</i> subsp. <i>latifolia</i> | Five Corners |
| | <i>Styphelia longiflora</i> | - |
| | <i>Woollsia pungens</i> | - |
| | <i>Micrantheum ericoides</i> | - |
| | <i>Omalanthus populifolius</i> | Bleeding Heart |
| | <i>Phyllanthus hirtellus</i> | Thyme Spurge |
| Fabaceae | <i>Ricinus communis</i> * | Castor Oil Plant |
| | <i>Bossiaea heterophylla</i> | Variable Bossiaea |
| | <i>Bossiaea obcordata</i> | Spiny Bossiaea |
| | <i>Daviesia ulicifolia</i> | Gorse Bitter Pea |
| | <i>Dillwynia floribunda</i> var. <i>floribunda</i> | Parrot Pea |
| | <i>Dillwynia retorta</i> var. <i>retorta</i> | Eggs and Bacon |
| | <i>Genista monspessulana</i> * | Montpellier Broom |
| | <i>Gompholobium grandiflorum</i> | Golden Glory Pea |
| | <i>Gompholobium minus</i> | Dwarf Wedge-pea |
| | <i>Hovea linearis</i> | - |
| | <i>Indigofera australis</i> | Native Indigo |
| | <i>Mirbelia rubiifolia</i> | - |
| | <i>Platylobium formosum</i> subsp. <i>formosum</i> | Handsome Flat-pea |
| | <i>Pultenaea daphnoides</i> | Large-leaf Bush Pea |
| Faboideae | <i>Pultenaea stipularis</i> | - |
| | <i>Pultenaea felxis</i> | - |
| | <i>Phyllota phyllicoides</i> | Heath Phyllota |
| Lamiaceae | <i>Westringia fruticosa</i> | Coast Westringia |
| Malaceae | <i>Cotoneaster glaucophyllus</i> * | Grey-leaved Cotoneaster |
| | <i>Raphiolepis indica</i> * | Indian Hawthorn |
| Mimosaceae | <i>Acacia echinula</i> | Hooked Wattle |
| | <i>Acacia floribunda</i> | Sally Wattle |

| Family | Scientific Name | Common Name |
|----------------|--|---------------------------|
| | <i>Acacia linifolia</i> | Flax Wattle |
| | <i>Acacia longifolia</i> var. <i>longifolia</i> | Sydney Golden Wattle |
| | <i>Acacia myrtifolia</i> | Red Stem Wattle |
| | <i>Acacia suaveolens</i> | Sweet Scented Wattle |
| | <i>Acacia terminalis</i> | Sunshine Wattle |
| | <i>Acacia ulicifolia</i> | Prickly Moses |
| Myrsinaceae | <i>Rapanea variabilis</i> | Muttonwood |
| Myrtaceae | <i>Callistemon salignus</i> | Willow Bottlebrush |
| | <i>Kunzea ambigua</i> | Tick Bush |
| | <i>Leptospermum arachnoides</i> | - |
| | <i>Leptospermum polygalifolium</i> | Lemon Scented Tea-tree |
| | <i>Leptospermum trinervium</i> | Flaky-barked Tea-tree |
| | <i>Melaleuca armillaris</i> | Bracelet Honey Myrtle |
| Ochnaceae | <i>Ochna serrulata</i> * | Mickey Mouse Plant |
| Oleaceae | <i>Ligustrum lucidum</i> * | Large-leaved Privet |
| | <i>Ligustrum sinense</i> * | Small-leaved Privet |
| Phytolaccaceae | <i>Phytolacca octandra</i> * | Inkweed |
| Pittosporaceae | <i>Pittosporum revolutum</i> | Yellow Pittosporum |
| Podocarpaceae | <i>Podocarpus elatus</i> | Plum Pine |
| Polygalaceae | <i>Comesperma ericinum</i> | Matchheads |
| Proteaceae | <i>Banksia ericifolia</i> var. <i>ericifolia</i> | Heath-leaved Banksia |
| | <i>Banksia spinulosa</i> var. <i>spinulosa</i> | Hairpin Banksia |
| | <i>Grevillea buxifolia</i> subsp. <i>buxifolia</i> | Grey Spider Flower |
| | <i>Grevillea linearifolia</i> | White Spider Flower |
| | <i>Grevillea longifolia</i> | Fern-leaved Spider Flower |
| | <i>Hakea dactyloides</i> | Broad-leaved Hakea |
| | <i>Hakea sericea</i> | Needlebush |
| | <i>Isopogon anemonifolius</i> | Flat-leaved Drumsticks |
| | <i>Lambertia formosa</i> | Mountain Devil |
| | <i>Lomatia silaifolia</i> | Crinkle Bush |
| | <i>Persoonia laurina</i> | Laurel Geebung |
| | <i>Persoonia linearis</i> | Pine-leaved Geebung |
| | <i>Persoonia levis</i> | Broad-leaved Geebung |
| | <i>Persoonia pinifolia</i> | Pine-leaved Geebung |
| | <i>Petrophile pulchella</i> | Conesticks |
| Rubiaceae | <i>Opercularia aspera</i> | Common Stinkweed |

| Family | Scientific Name | Common Name |
|---------------------|---|-------------------------|
| | <i>Psychotria Ioniceroides</i> | - |
| Rutaceae | <i>Boronia ledifolia</i> | Sydney Boronia |
| | <i>Boronia parviflora</i> | Swamp Boronia |
| | <i>Zieria pilosa</i> | - |
| | <i>Zieria smithii</i> | Sandfly Zieria |
| Santalaceae | <i>Leptomeria acida</i> | Native Currant |
| | <i>Exocarpos cupressiformis</i> | Native Cherry |
| Sapindaceae | <i>Dodonaea triquetra</i> | Hop Bush |
| Solanaceae | <i>Lycium ferocissimum</i> * | African Boxthorn |
| | <i>Solanum mauritianum</i> * | Wild Tobacco |
| Sterculiaceae | <i>Lasiopetalum ferrugineum</i> var. <i>ferrugineum</i> | Rusty Velvet-bush |
| Theaceae | <i>Camellia japonica</i> * | Camellia |
| Theaceae | <i>Camellia sasanqua</i> * | Camellia |
| Verbenaceae | <i>Lantana camara</i> * | Lantana |
| | <i>Monstera deliciosa</i> * | Fruit-salad Plant |
| | <i>Nandina domestica</i> 'Nana' | Dwarf Sacred Bamboo |
| Groundcovers | | |
| Acanthaceae | <i>Brunoniella australis</i> | Blue Trumpet |
| | <i>Pseuderanthemum variabile</i> | Pastel Flower |
| | <i>Thunbergia alata</i> * | Black-eyed Susan |
| Adiantaceae | <i>Adiantum aethiopicum</i> | Common Maidenhair |
| | <i>Adiantum formosum</i> | Giant Maidenhair |
| Amaryllidaceae | <i>Crinum pedunculatum</i> | Swamp Lily |
| Anthericaceae | <i>Caesia parviflora</i> var. <i>parviflora</i> | Pale Grass Lily |
| | <i>Thysanotus tuberosus</i> | Fringed Lily |
| Apiaceae | <i>Centella asiatica</i> | Swamp Pennywort |
| | <i>Hydrocotyle laxiflora</i> | Stinking Pennywort |
| | <i>Hydrocotyle peduncularis</i> | Pennywort |
| | <i>Xanthosia pilosa</i> | Woolly Xanthosia |
| Araceae | <i>Gymnostachys anceps</i> | Settlers Flax |
| Asparagaceae | <i>Asparagus densiflorus</i> * | Asparagus Fern |
| | <i>Protasparagus plumosus</i> * | Climbing Asparagus Fern |
| | <i>Asphodelus fistulosus</i> * | Onion Weed |
| Aspleniaceae | <i>Asplenium australasicum</i> | Birds Nest Fern |
| Asteraceae | <i>Actinotus minor</i> | Lesser Flannel Flower |
| | <i>Ageratina adenophorum</i> * | Crofton Weed |

| Family | Scientific Name | Common Name |
|------------------|---|-----------------------|
| | <i>Ageratina riparia</i> * | Mist Flower |
| | <i>Bidens pilosa</i> * | Cobbler's Pegs |
| | <i>Brachycome angustifolia</i> | - |
| | <i>Cirsium vulgare</i> * | Spear Thistle |
| | <i>Conyza albida</i> * | Fleabane |
| | <i>Erigeron karvinskianus</i> * | Mexican Daisy |
| | <i>Euchiton involucratus</i> | Star Cudweed |
| | <i>Gamochaeta americana</i> * | Cudweed |
| | <i>Gamochaeta spicata</i> * | Cudweed |
| | <i>Hypochaeris radicata</i> * | Flatweed |
| | <i>Senecio madagascariensis</i> * | Fireweed |
| | <i>Sigesbeckia orientalis</i> | Indian Weed |
| | <i>Soliva pterosperma</i> * | Bindii |
| | <i>Sonchus oleraceus</i> * | Common Sow-thistle |
| | <i>Taraxacum officinale</i> * | Dandelion |
| Blechnaceae | <i>Blechnum cartilagineum</i> | Gristle Fern |
| | <i>Blechnum nudum</i> | - |
| | <i>Doodia aspera</i> | Rasp Fern |
| | <i>Doodia caudata</i> var. <i>caudata</i> | |
| Bromeliaceae | <i>Bromeliad</i> sp.* | - |
| Campanulaceae | <i>Wahlenbergia gracilis</i> | Australian Bluebell |
| Caryophyllaceae | <i>Stellaria media</i> * | Common Chickweed |
| Chenopodiaceae | <i>Einadia hastata</i> | Berry Saltbush |
| Commelinaceae | <i>Commelina cyanea</i> | Scurvy Weed |
| | <i>Tradescantia fluminensis</i> * | Wandering Jew |
| Convolvulaceae | <i>Dichondra repens</i> | Kidney Weed |
| Cyperaceae | <i>Carex inversa</i> | Knob Sedge |
| | <i>Caustis pentandra</i> | - |
| | <i>Cyperus eragrostis</i> * | Umbrella Sedge |
| | <i>Cyperus sanguinolentus</i> | - |
| | <i>Gahnia melanocarpa</i> | Black-fruit Saw-sedge |
| | <i>Gahnia sieberiana</i> | Red-fruited Saw-sedge |
| | <i>Lepidosperma laterale</i> | Variable Sword-sedge |
| | <i>Lepidosperma urophorum</i> | - |
| Davalliaceae | <i>Nephrolepis cordifolia</i> * | Fish-bone Fern |
| Dennstaedtiaceae | <i>Hypolepis muelleri</i> | Harsh Ground Fern |

| Family | Scientific Name | Common Name |
|----------------|---|--------------------------|
| | <i>Pteridium esculentum</i> | Bracken |
| Dicksoniaceae | <i>Calochlaena dubia</i> | False Bracken |
| Dilleniaceae | <i>Hibbertia aspera</i> | Rough Guinea Flower |
| | <i>Hibbertia monogyna</i> | - |
| | <i>Hibbertia diffusa</i> | - |
| | <i>Hibbertia empetrifolia</i> subsp. <i>uncinata</i> | - |
| | <i>Hibbertia fasciculata</i> | - |
| | <i>Hibbertia linearis</i> | - |
| | <i>Hibbertia obtusifolia</i> | Grey Guinea Flower |
| Euphorbiaceae | <i>Euphorbia peplus</i> * | Spurge |
| | <i>Poranthera microphylla</i> | |
| Fabaceae | <i>Medicago polymorpha</i> * | Burr Medic |
| | <i>Trifolium repens</i> * | White Clover |
| Fumariaceae | <i>Fumaria muralis</i> * | Wall Fumitory |
| Geraniaceae | <i>Geranium homeanum</i> | Northern Cranesbill |
| Gleicheniaceae | <i>Sticherus flabellatus</i> | Umbrella Fern |
| Goodeniaceae | <i>Dampiera stricta</i> | Blue Dampiera |
| | <i>Goodenia bellidifolia</i> | Daisy-leaved Goodenia |
| | <i>Goodenia hederacea</i> subsp. <i>hederacea</i> | Ivy-leaved Goodenia |
| | <i>Goodenia heterophylla</i> subsp. <i>heterophylla</i> | Variable Leaved Goodenia |
| Haemodoraceae | <i>Haemodorum corymbosum</i> | Bloodroot |
| | <i>Haemodorum planifolium</i> | Bloodroot |
| Haloragaceae | <i>Gonocarpus teucroides</i> | Raspwort |
| Iridaceae | <i>Crocasmia X crocosmiiflora</i> * | Montbretia |
| | <i>Patersonia glabrata</i> | Leafy Purple-flag |
| | <i>Patersonia sericea</i> | Wild Iris |
| Juncaceae | <i>Juncus usitatus</i> | Common Rush |
| Lindsaeaceae | <i>Lindsaea linearis</i> | Screw Fern |
| | <i>Lindsaea microphylla</i> | Lacy Wedge-fern |
| Liliaceae | <i>Agapanthus praecox</i> * | Agapanthus |
| Lobeliaceae | <i>Lobelia alata</i> | - |
| | <i>Lobelia dentata</i> | - |
| | <i>Pratia purpurascens</i> | Whiteroot |
| Lomandraceae | <i>Lomandra filiformis</i> subsp. <i>coriacea</i> | Wattle Mat-rush |
| | <i>Lomandra filiformis</i> subsp. <i>filiformis</i> | Wattle Mat-rush |
| | <i>Lomandra gracilis</i> | |

| Family | Scientific Name | Common Name |
|----------------|--|------------------------|
| | <i>Lomandra longifolia</i> | Spiky-headed Mat-rush |
| | <i>Lomandra multiflora</i> | Many-flowered Mat-rush |
| | <i>Lomandra obliqua</i> | Twisted Mat-rush |
| Malvaceae | <i>Sida rhombifolia</i> * | Paddy's Lucerne |
| Onagraceae | <i>Epilobium hirtigerum</i> | Hairy Willow Herb |
| Orchidaceae | <i>Acianthus fornicatus</i> | Pixie Caps |
| | <i>Cymbidium suave</i> | Native Cymbidium |
| | <i>Calochilus robertsonii</i> | Purplish Beard Orchid |
| | <i>Cryptostylis subulata</i> | Large Tongue Orchid |
| | <i>Epidendrum ibaguense</i> * | Crucifix Orchid |
| | <i>Pterostylis grandiflora</i> | Cobra Greenhood |
| | <i>Pterostylis nutans</i> | Nodding Greenhood |
| | <i>Pterostylis reflexa</i> | Rusty Hood |
| Oxalidaceae | <i>Oxalis corniculata</i> * | Yellow Wood Sorrel |
| | <i>Oxalis latifolia</i> * | Pink Fishtail |
| | <i>Oxalis perrenans</i> | - |
| Phormiaceae | <i>Dianella caerulea</i> var. <i>assera</i> | Flax Lily |
| Phormiaceae | <i>Dianella prunina</i> | - |
| Plantaginaceae | <i>Plantago lanceolata</i> * | Ribwort |
| Poaceae | <i>Aristida vagans</i> | Three-awn Speargrass |
| | <i>Austrostipa pubescens</i> | Tall Speargrass |
| | <i>Avena fatua</i> * | Wild Oats |
| | <i>Briza maxima</i> * | Quaking Grass |
| | <i>Briza minor</i> * | Shivery Grass |
| | <i>Bromus cartharticus</i> * | Prairie Grass |
| | <i>Chloris gayana</i> * | Rhodes Grass |
| | <i>Cortaderia selloana</i> * | Pampas Grass |
| | <i>Cynodon dactylon</i> | Common Couch |
| | <i>Dichelachne micrantha</i> | Short-hair Plume Grass |
| | <i>Echinopogon caespitosus</i> var. <i>caespitosus</i> | Tufted Hedgehog Grass |
| | <i>Echinopogon ovatus</i> | Forest Hedgehog Grass |
| | <i>Ehrharta erecta</i> * | Panic Veldtgrass |
| | <i>Entolasia marginata</i> | Bordered Panic |
| | <i>Entolasia stricta</i> | Wiry Panic |
| | <i>Eragrostis brownii</i> | Brown's Lovegrass |
| | <i>Eragrostis curvula</i> * | African Lovegrass |

| Family | Scientific Name | Common Name |
|------------------|--|---------------------|
| | <i>Imperata cylindrica</i> var. <i>major</i> | Blady Grass |
| | <i>Lolium perenne</i> * | Perennial Ryegrass |
| | <i>Microlaena stipoides</i> var. <i>stipoides</i> | Weeping Rice Grass |
| | <i>Oplismenus aemulus</i> | Basket Grass |
| | <i>Oplismenus imbecillis</i> | - |
| | <i>Panicum simile</i> | Two Colour Panic |
| | <i>Paspalum dilatatum</i> * | Paspalum |
| | <i>Pennisetum clandestinum</i> * | Kikuyu |
| | <i>Themeda australis</i> | Kangaroo Grass |
| Polygonaceae | <i>Persicaria decipiens</i> | Slender Knotweed |
| | <i>Persicaria hydropiper</i> | Water Pepper |
| | <i>Rumex brownii</i> | Swamp Dock |
| | <i>Rumex crispus</i> * | Curled Dock |
| Polypodiaceae | <i>Platyterium bifurcatum</i> subsp. <i>bifurcatum</i> | Elkhorn |
| Primulaceae | <i>Anagallis arvensis</i> * | Scarlet Pimpernel |
| Ranunculaceae | <i>Ranunculus repens</i> * | Creeping Buttercup |
| Rosaceae | <i>Duchesna indica</i> * | Wild Strawberry |
| Rubiaceae | <i>Galium aparine</i> * | Cleavers |
| Rubiaceae | <i>Pomax umbellata</i> | Pomax |
| Rutaceae | <i>Leionema dentatum</i> | |
| Schizaeaceae | <i>Schizaea bifida</i> | Forked Comb-fern |
| Scrophulariaceae | <i>Veronica plebia</i> | Creeping Speedwell |
| Sinopteridaceae | <i>Cheilanthes sieberi</i> subsp. <i>sieberi</i> | Poison Rock Fern |
| Solanaceae | <i>Solanum aviculare</i> | Kangaroo Apple |
| | <i>Solanum nigrum</i> * | Black Nightshade |
| | <i>Solanum prinophyllum</i> | Forest Nightshade |
| | <i>Solanum pseudocapsicum</i> * | - |
| Stackhousiae | <i>Stackhousia viminea</i> | - |
| Strelitziaceae | <i>Strelitzia reginae</i> * | Bird of Paradise |
| Stylidiaceae | <i>Stylidium graminifolium</i> | Trigger Plant |
| Thelypteridaceae | <i>Christella dentata</i> | - |
| Thymelaeaceae | <i>Pimelea linifolia</i> subsp. <i>linifolia</i> | Slender Rice Flower |
| Typhaceae | <i>Typha orientalis</i> | Cumbungi |
| Verbenaceae | <i>Verbena bonariensis</i> * | Purpletop |
| | <i>Verbena rigida</i> * | Veined Verbena |
| Violaceae | <i>Viola betonicifolia</i> | - |

| Family | Scientific Name | Common Name |
|------------------|--|-----------------------|
| | <i>Viola hederacea</i> | Ivy-leaved Violet |
| Xanthorrhoeaceae | <i>Xanthorrhoea arborea</i> | Broad-leaf Grass Tree |
| | <i>Xanthorrhoea media</i> subsp. <i>media</i> | Forest Grass Tree |
| Climbers | | |
| Araliaceae | <i>Hedera helix</i> * | English Ivy |
| Asclepiadaceae | <i>Araujia hortorum</i> * | Mothvine |
| | <i>Marsdenia suaveolens</i> | Scented Marsdenia |
| | <i>Tylophora barbata</i> | Bearded Tylophora |
| Bignoniaceae | <i>Pandorea pandorana</i> | Wonga Vine |
| Caprifoliaceae | <i>Lonicera japonica</i> * | Japanese Honeysuckle |
| Convolvulaceae | <i>Ipomoea indica</i> * | Coastal Morning Glory |
| Dilleniaceae | <i>Hibbertia dentata</i> | Twining Guinea Flower |
| Fabaceae | <i>Desmodium varians</i> | - |
| | <i>Glycine clandestina</i> | Twining Glycine |
| | <i>Glycine microphylla</i> | - |
| | <i>Glycine tabacina</i> | Twining Glycine |
| | <i>Hardenbergia violacea</i> | False Sarsaparilla |
| | <i>Kennedia rubicunda</i> | Dusky Coral Pea |
| | <i>Vicia sativa</i> subsp. <i>sativa</i> * | Common Vetch |
| | <i>Wisteria sinensis</i> * | Wisteria |
| Lauraceae | <i>Cassytha glabella</i> forma <i>glabella</i> | Slender Devil's Twine |
| | <i>Cassytha pubescens</i> | Common Devil's Twine |
| Luzuriagaceae | <i>Eustrephus latifolius</i> | Wombat Berry |
| | <i>Geitonoplesium cymosum</i> | Scrambling Lily |
| Menispermaceae | <i>Sarcopetalum harveyanum</i> | Pearl Vine |
| | <i>Stephania japonica</i> var. <i>discolor</i> | Snake Vine |
| Passifloraceae | <i>Passiflora edulis</i> * | Common Passionfruit |
| Pittosporaceae | <i>Billardiera scandens</i> var. <i>scandens</i> | Apple Dumplings |
| Polygalaceae | <i>Comesperma volubile</i> | Love Creeper |
| Ranunculaceae | <i>Clematis aristata</i> | Old Man's Beard |
| Rubiaceae | <i>Morinda jasminoides</i> | - |
| Rosaceae | <i>Rubus parvifolius</i> | Native Raspberry |
| Smilacaceae | <i>Smilax australis</i> | Lawyer Vine |
| | <i>Smilax glyciphylla</i> | Sarsaparilla |
| Vitaceae | <i>Cissus antarctica</i> | Native Grape |
| | <i>Cissus hypoglauca</i> | Water Vine |

Appendix B

**Fauna Species recorded on the Subject Land
from Cumberland Ecology (2009)**

Table B.1 BIRD SPECIES LOCATED ON THE SUBJECT SITE IN PREVIOUS SURVEYS

| Common name | Scientific name |
|----------------------------|-------------------------------------|
| Masked Lapwing | <i>Vanellus miles</i> |
| Spotted Turtle-Dove | <i>Streptopelia chinensis</i> |
| Crested Pigeon | <i>Ocyphaps lophotes</i> |
| Sulphur-crested Cockatoo | <i>Cacatua galerita</i> |
| Long-billed Corella | <i>Cacatua tenuirostris</i> |
| Galah | <i>Cacatua roseicapilla</i> |
| Rainbow Lorikeet | <i>Trichoglossus haematodus</i> |
| Australian King-Parrot | <i>Afsterus scapularis</i> |
| Crimson Rosella | <i>Platycercus elegans</i> |
| Eastern Rosella | <i>Platycercus eximius</i> |
| Powerful Owl ^{TS} | <i>Ninox strenua</i> |
| Tawny Frogmouth | <i>Podargus strigoides</i> |
| Southern Boobook | <i>Ninox novaeseelandiae</i> |
| Common Koel | <i>Eudynamys scolopacea</i> |
| Dollarbird | <i>Eurystomus orientalis</i> |
| Laughing Kookaburra | <i>Dacelo novaeguineae</i> |
| White-throated Treecreeper | <i>Cormobates leucophaeus</i> |
| Olive-backed Oriole | <i>Oriolus sagittatus</i> |
| Noisy Miner | <i>Manorina melanocephala</i> |
| Red Wattlebird | <i>Anthochaera carunculata</i> |
| Little Wattlebird | <i>Anthochaera chrysoptera</i> |
| Lewin's Honeyeater | <i>Meliphaga lewinii</i> |
| White-eared Honeyeater | <i>Lichenostomus leucotis</i> |
| Scarlet Honeyeater | <i>Myzomela sanguinolenta</i> |
| Eastern Spinebill | <i>Acanthorhynchus tenuirostris</i> |
| Brown Thornbill | <i>Acanthiza pusilla</i> |
| Buff-rumped Thornbill | <i>Acanthiza reguloides</i> |
| Spotted Pardalote | <i>Pardalotus punctatus</i> |
| Eastern Yellow Robin | <i>Eopsaltria australis</i> |
| Grey Fantail | <i>Rhipidura fuliginosa</i> |
| Black-faced Cuckoo-shrike | <i>Coracina novaehollandiae</i> |
| White-browed Scrubwren | <i>Sericornis frontalis</i> |
| Welcome Swallow | <i>Hirundo neoxena</i> |

Table B.1 BIRD SPECIES LOCATED ON THE SUBJECT SITE IN PREVIOUS SURVEYS

| Common name | Scientific name |
|------------------------|----------------------------------|
| Grey Butcherbird | <i>Cracticus torquatus</i> |
| Pied Currawong | <i>Strepera graculina</i> |
| Spangled Drongo | <i>Dicrurus bracteatus</i> |
| Australian Magpie | <i>Gymnorhina tibicen</i> |
| Australian Raven | <i>Corvus coronoides</i> |
| Satin Bowerbird | <i>Ptilonorhynchus violaceus</i> |
| Red-browed Finch | <i>Neochmia temporalis</i> |
| Superb Fairy-wren | <i>Malurus cyaneus</i> |
| Common Myna * | <i>Acridotheres tristis</i> |
| Common Starling * | <i>Sturnus vulgaris</i> |
| Red-whiskered Bulbul * | <i>Pycnonotus jocosus</i> |

Notes: ^{TS} indicates Threatened Species, * indicates Introduced Species

Table B.2 AMPHIBIAN AND REPTILE SPECIES LOCATED ON THE SUBJECT SITE IN PREVIOUS SURVEYS

| Common name | Scientific name |
|-------------------------|--------------------------------|
| AMPHIBIANS | |
| Striped Marsh Frog | <i>Limnodynastes peronii</i> |
| Green Leaf Tree Frog | <i>Litoria phylochroa</i> |
| Common Eastern Froglet | <i>Crinia signifera</i> |
| REPTILES | |
| Garden Skink | <i>Lampropholis guichenoti</i> |
| Red-Bellied Black Snake | <i>Pseudechis porphyriacus</i> |
| Blue Tongue Lizard | <i>Tiliqua nigrolutea</i> |
| Eastern Water Dragon | <i>Physignathus lesueurii</i> |
| Eastern Water Skink | <i>Eulamprus quoyii</i> |

Table B.3 MAMMAL SPECIES LOCATED ON THE SUBJECT SITE IN PREVIOUS SURVEYS

| Common name | Scientific name |
|------------------------------|-----------------------------------|
| Gould's Wattled Bat | <i>Chalinolobus gouldii</i> |
| Eastern False Pipistrelle TS | <i>Falsistrellus tasmaniensis</i> |
| Grey-Headed Flying-fox TS | <i>Pteropus poliocephalus</i> |
| Cat * | <i>Felis cattus</i> |
| European Red Fox * | <i>Vulpes vulpes</i> |
| Brushtail Possum | <i>Trichosurus vulpecula</i> |
| Common Ringtail Possum | <i>Pseudocheirus peregrinus</i> |
| Brown Rat * | <i>Rattus norvegicus</i> |
| Black Rat* | <i>Rattus rattus</i> |

Note: * indicates introduced species.

Appendix C

Planting List

Table C.1 Sydney Turpentine Ironbark Forest Planting List

| Scientific Name | Common Name | Height (m) | Density (units/m ²) | Comments |
|---|---------------------|------------|------------------------------------|--|
| Canopy Trees (> 20 m) | | | | |
| <i>Angophora costata</i> | Smooth-barked Apple | 30 | 1/20m ² | |
| <i>Angophora floribunda</i> | Rough-barked Apple | 20-30 | 1/20m ² | Plant in gaps in canopy – moist, deep soils |
| <i>Corymbia gummifera</i> | Red Bloodwood | 30 | 1/20m ² | |
| <i>Eucalyptus acmenoides</i> | White Mahogany | 30 | 1/20m ² | |
| <i>Eucalyptus globoidea</i> | White Stringybark | 30 | 1/20m ² | |
| <i>Eucalyptus paniculata</i> | Grey Gum | 30 | 1/20m ² | |
| <i>Syncarpia glomulifera</i> | Turpentine | 25 | 1/20m ² | Plant in moist, well drained soils: attractive in groves |
| Sub-Canopy/Small Trees and Large Shrubs (>6m) | | | | |
| <i>Acacia decurrens</i> | Black Wattle | 6-10 | 1/8m ² | Early pioneer species |
| <i>Acacia implexa</i> | Hickory Wattle | 2-12 | 1/10m ² | Early pioneer species |
| <i>Acacia longifolia</i> | | 8 | 1/10m ² | Early pioneer species |
| <i>Acacia parramattensis</i> | Parramatta Wattle | 2-10 | 1/10m ² | Early pioneer species |
| <i>Allocasuarina torulosa</i> | Forest Oak | 8 | 1/8m ² | Plant in groves 3 – 5 units |
| <i>Clerodendrum tomentosum</i> | Hairy Clerodendrum | 1-10 | 1/8m ² | |
| <i>Elaeocarpus reticulatus</i> | Blueberry Ash | 10 | 1/10m ² | Ornamental species: attracts birds: sheltered sites only |
| <i>Notelaea longifolia</i> | Native Olive | 2-9 | 1/8m ² | Slow growing |

Table C.1 Sydney Turpentine Ironbark Forest Planting List

| Scientific Name | Common Name | Height (m) | Density (units/m ²) | Comments |
|--------------------------------|---------------------------|------------|------------------------------------|---|
| Shrubs | | | | |
| <i>Acacia falcata</i> | | 2-5 | 1/8m ² | Early pioneer species |
| <i>Breynia oblongifolia</i> | Breynia | 2 | 1/1m ² | Suckers well & will stabilise banks or slopes |
| <i>Clerodendrum tomentosum</i> | Hairy Clerodendrum | 2-4 | 1/1m ² | Understorey species: shade |
| <i>Daviesia ulicifolia</i> | Gorse Bitter Pea | 2 | 1/1m ² | |
| <i>Dodonaea triquetra</i> | Hop-bush | 3 | 1/1m ² | |
| <i>Indigofera australis</i> | Indigofera | 1.5 | 1/1m ² | Loose open habit: plant in filtered sunlight, in groves |
| <i>Kunzea ambigua</i> | Tick Bush | 3.5 | 1/1m ² | |
| <i>Leucopogon juniperinus</i> | White Beard-heath | To 1 | 1/1m ² | Tolerates very dry soils |
| <i>Pittosporum revolutum</i> | Rough-fruited Pittosporum | 2 | 1/4m ² | Small shrub with colourful fruit: landscape candidate |
| <i>Polyscias sambucifolia</i> | Elderberry Panax | 2 | 1/1m ² | Shady sites under canopy |
| <i>Rapanea variabilis</i> | Mutton Wood | 3 | 1/4m ² | Hardy pioneer, although slow to grow to maturity |
| <i>Zieria smithii</i> | Sandfly Zieria | 1.5 | 1/1m ² | Small shrub with open habit |
| Ground covers | | | | |
| <i>Aristida vagans</i> | Three awned Speargrass | 0.8 | 4/1m ² | prefers light |
| <i>Austrostipa pubescens</i> | | 1.5 | 4/1m ² | prefers light |
| <i>Centella asiatica</i> | Centella | N/A | 1 divot / 5 m ² | Creeping herb: widespread Transplant : use divots |
| <i>Cheilanthes sieberi</i> | | 0.25 | 1/5m ² | |

Table C.1 Sydney Turpentine Ironbark Forest Planting List

| Scientific Name | Common Name | Height (m) | Density (units/m2) | Comments |
|---------------------------------------|----------------------|------------|-----------------------|--|
| <i>Clematis aristata</i> | Old Man's Beard | 6 | 1/5m2 | |
| <i>Clematis glycinoides</i> | Headache Vine | 6 | 1/5m2 | Can get rampant: prune to contain as required |
| <i>Commelina cyanea</i> | Scurvy Weed | N/A | 1 divot / 5 m2 | Transplant : use divots |
| <i>Dianella caerulea, D. revoluta</i> | Blue Flax Lily | <1 | 1/5m2 | Hardy: mass plant in high light situations: landscaped garden beds |
| <i>Echinopogon caespitosus</i> | Hedgehog Grass | 0.5 | 4/1m2 | High light levels required: edge sites and gaps only |
| <i>Entolasia marginata</i> | Bordered Panic Grass | < 0.20 | 4/1m2 | Shade tolerant: very common |
| <i>Entolasia stricta</i> | Wiry Panic | < 0.20 | 4/1m2 | Shade tolerant |
| <i>Hardenbergia violacea</i> | False Sarsaparilla | | 1/5m2 | Hardy: mass plant in high light situations: landscaped garden beds: edges & slopes |
| <i>Glycine clandestina</i> | | | 1/5m2 | |
| <i>Goodenia heterophylla</i> | Variable Goodenia | 0.2-0.3 | 1/5m2 | |
| <i>Kennedia rubicunda</i> | Dusky Coral Pea | N/A | 1/8-10m2 | Vigorous: may need cutting back: plant small numbers: use on slopes/embankments |
| <i>Lepidosperma laterale</i> | | 0.3-1 | 4/1m2 | |
| <i>Lomandra longifolia</i> | Spiny Mat-rush | 1.5 | 3-4/1m2 | Line watercourses: landscaped garden beds: edge sites: earthen bund |
| <i>Microlaena stipoides</i> | Weeping Meadow Grass | 0.5 | 4/1m2 | Damp shady sites only |
| <i>Opismenus aemulus</i> | Basket Grass | < 0.20 | 4/1m2 | Widespread in shady/damp soils: transplant plugs or allow to volunteer into site naturally |

Table C.1 Sydney Turpentine Ironbark Forest Planting List

| Scientific Name | Common Name | Height (m) | Density (units/m ²) | Comments |
|----------------------------------|--------------------|------------|------------------------------------|--|
| <i>Oxalis exilis</i> | | < 0.20 | 4/1m ² | |
| <i>Poa affinis</i> | A tussock grass | 0.6-1.20 | 4/1m ² | Plant in clumps among other ground covers |
| <i>Pseuderanthemum variabile</i> | Blue Pastel Flower | 0.1-0.3 | 4/1m ² | Delicate ground cover: will not withstand foot traffic |
| <i>Smilax glycyphylla</i> | Sweet Sarsparilla | 5 | 1/8-10m ² | |
| <i>Themeda australis</i> | Kangaroo Grass | 1 | 4/1m ² | High light levels required: plant on edge sites: mass plant along pathways etc: landscaped garden beds |
| <i>Tylophora barbata</i> | Tylophora | N/A | 4/1m ² | Sprawler/ scrambler: slopes or embankments |

Table C.2 Sydney Sandstone Gully Forest Planting List

| Scientific Name | Common Name | Height (m) | Density (units/m ²) | Comments |
|---|---------------------|------------|------------------------------------|--|
| Canopy Trees (> 20 m) | | | | |
| <i>Angophora costata</i> | Smooth-barked Apple | 30 | 1/20m ² | |
| <i>Corymbia gummifera</i> | Red Bloodwood | 30 | 1/20m ² | Plant in drier areas |
| <i>Eucalyptus paniculata</i> | Grey Gum | 30 | 1/20m ² | |
| <i>Eucalyptus piperita</i> | Sydney Peppermint | 31 | 1/20m ³ | |
| <i>Eucalyptus saligna</i> | Sydney Blue Gum | 30 | 1/20m ² | Plant in gaps in canopy – moist, deep soils |
| <i>Syncarpia glomulifera</i> | Turpentine | 25 | 1/20m ² | Plant in moist, well drained soils: attractive in groves |
| <i>Tristaniopsis laurina</i> | River Gum | up to 30 | 1/20m ² | Plant along creek bank |
| Sub-Canopy/Small Trees and Large Shrubs (>6m) | | | | |
| <i>Allocasuarina littoralis</i> | Black She Oak | 8 | | Plant in groves 3 – 5 units |
| <i>Allocasuarina torulosa</i> | Forest Oak | 8 | 1/8m ² | Plant in groves 3 – 5 units |
| <i>Ceratopetalum apetalum</i> | Christmas Bush | 8-10 | 1/8m ² | |
| <i>Elaeocarpus reticulatus</i> | Blueberry Ash | 4-10 | 1/8m ² | Grows in a variety of conditions |
| <i>Glochidion ferdinandi</i> | Cheese Tree | 4-8 | 1/8m ² | Early pioneer species |
| <i>Omalandbus populifolius</i> | Bleeding Heart Tree | 1-8 | 1/8m ² | Pioneer species useful for re-establishment of community |
| Shrubs | | | | |

Table C.2 Sydney Sandstone Gully Forest Planting List

| Scientific Name | Common Name | Height (m) | Density (units/m ²) | Comments |
|------------------------------------|---------------------------|------------|------------------------------------|---|
| <i>Acacia floribunda</i> | Sally Wattle | 2-4 | 1/4m ² | Early pioneer species |
| <i>Acacia terminalis</i> | Sunshine Wattle | 1.5 | 1/4m ² | Early pioneer species |
| <i>Backhousia myrtifolia</i> | Grey Myrtle | 3-4 | 1/4m ² | Plant beside streams |
| <i>Banksia serrata</i> | | 4-8 | 1/4m ² | |
| <i>Callicoma serratifolia</i> | Blackwattle | 4-15 | 1/8m ² | Plant in gullies and wet places |
| <i>Clerodendrum tomentosum</i> | Hairy Clerodendrum | 2-4 | 1/4m ² | Understorey species: shade |
| <i>Dodonaea triquetra</i> | Hop-bush | 3 | 1/1m ² | |
| <i>Leptospermum polygalifolium</i> | Yellow Tea-tree | 2.5 | 1/1m ² | |
| <i>Leucopogon juniperinus</i> | White Beard-heath | To 1 | 1/1m ² | Tolerates very dry soils |
| <i>Persoonia linearis</i> | Narrow-leaved Geebung | 3 | 1/4m ² | |
| <i>Pittosporum revolutum</i> | Rough-fruited Pittosporum | 2 | 1/4m ² | Small shrub with colourful fruit: landscape candidate |
| <i>Polyscias sambucifolia</i> | Elderberry Panax | 2 | 1/1m ² | Shady sites under canopy |
| <i>Pultenaea flexilis</i> | Graceful Bush-pea | 4 | 1/4m ² | |
| <i>Zieria smithii</i> | Sandfly Zieria | 1.5 | 1/1m ² | Small shrub with open habit |
| Ground covers | | | | |
| <i>Adiantum aethiopicum</i> | Common Maidenhair | To 0.2 | 1/4m ² | |
| <i>Blechnum cartilagineum</i> | Gristle Fern | 0.5 | 1/1m ² | Moist, sheltered locations: may be hard to establish. |
| <i>Calochlaena dubia</i> | False Bracken Fern | 1.5 | 1/1m ² | As above: may be hard to buy commercially (transplant?) |

Table C.2 Sydney Sandstone Gully Forest Planting List

| Scientific Name | Common Name | Height (m) | Density (units/m ²) | Comments |
|---|----------------------|------------|------------------------------------|--|
| <i>Cissus antartica</i> | Kangaroo Grape | N/A | Occasional | Robust climber, can smother trees at forest edges. Ideal as weed barrier |
| <i>Cissus hypoglauca</i> | Water Vine | N/A | Occasional | Robust climber, can smother trees at forest edges. Ideal as weed barrier |
| <i>Clematis glycinoides</i> | Old Man's Beard | | 1/5m ² | Can get rampant: prune to contain as required |
| <i>Commelina cyanea</i> | Scurvy Weed | N/A | 1 divot / 5 m ² | Transplant : use divots |
| <i>Dianella caerulea</i> , <i>D. revoluta</i> | Blue Flax Lily | <1 | 1/5m ² | Hardy: mass plant in high light situations: landscaped garden beds |
| <i>Echinopogon caespitosus</i> | Hedgehog Grass | 0.5 | 4/1m ² | High light levels required: edge sites and gaps only |
| <i>Entolasia marginata</i> | Bordered Panic Grass | < 0.20 | < 0.2 | Shade tolerant: very common |
| <i>Eustrephus latifolius</i> | Wombat Berry | N/A | Occasional | Delicate scrambler |
| <i>Hardenbergia violacea</i> | False Sarsaparilla | | 1/5m ² | Hardy: mass plant in high light situations: landscaped garden beds: edges & slopes |
| <i>Kennedia rubicunda</i> | Dusky Coral Pea | N/A | 1/8-10m ² | Vigorous: may need cutting back: plant small numbers: use on slopes/embankments |
| <i>Lomandra longifolia</i> | Spiny Mat-rush | 1.5 | 3-4/1m ² | Line watercourses: landscaped garden beds: edge sites: earthen bund |
| <i>Microlaena stipoides</i> | Weeping Meadow Grass | 0.5 | 4/1m ² | Damp shady sites only |

Appendix D

MUSIC Model

6 minute interval pluviograph data were used from the nearest BoM stations to the site. Pluviograph record from Wahroonga Reservoir (Station no. 66063) from 1st January 1963 through until 31 December 1972 was selected for the MUSIC modelling because this period had an average annual rainfall of 1034mm, which is closest to the average annual rainfall for the Wahroonga Estate.

The following input parameters were used (Music Modelling Guidelines for South East Queensland- Draft Dec 2009):

| | Storm Flow | | | | | | Base Flow | | | | | |
|--|------------------------|------|------------------|------|----------------|------|------------------------|------|------------------|------|----------------|-----|
| | Total Suspended Solids | | Total Phosphorus | | Total Nitrogen | | Total Suspended Solids | | Total Phosphorus | | Total Nitrogen | |
| Land Use | Mean | SD | Mean | SD | Mean | SD | Mean | SD | Mean | SD | Mean | SD |
| (all values expressed as log ₁₀ mg/l) | | | | | | | | | | | | |
| Open space/ pervious areas | 2.18 | 0.39 | -0.47 | 0.31 | 0.26 | 0.23 | 1 | 0.34 | -0.97 | 0.31 | 0.2 | 0.2 |
| Road/impervi ous areas | 2.43 | 0.39 | -0.3 | 0.31 | 0.26 | 0.23 | 1 | 0.34 | -0.97 | 0.31 | 0.2 | 0.2 |
| Roofs | 1.3 | 0.39 | -0.89 | 0.31 | 0.26 | 0.23 | N/A | N/A | N/A | N/A | N/A | N/A |

Note: SD = Standard Deviation

Appendix E

Plan of Fire Trails, Tracks and Control
Lines

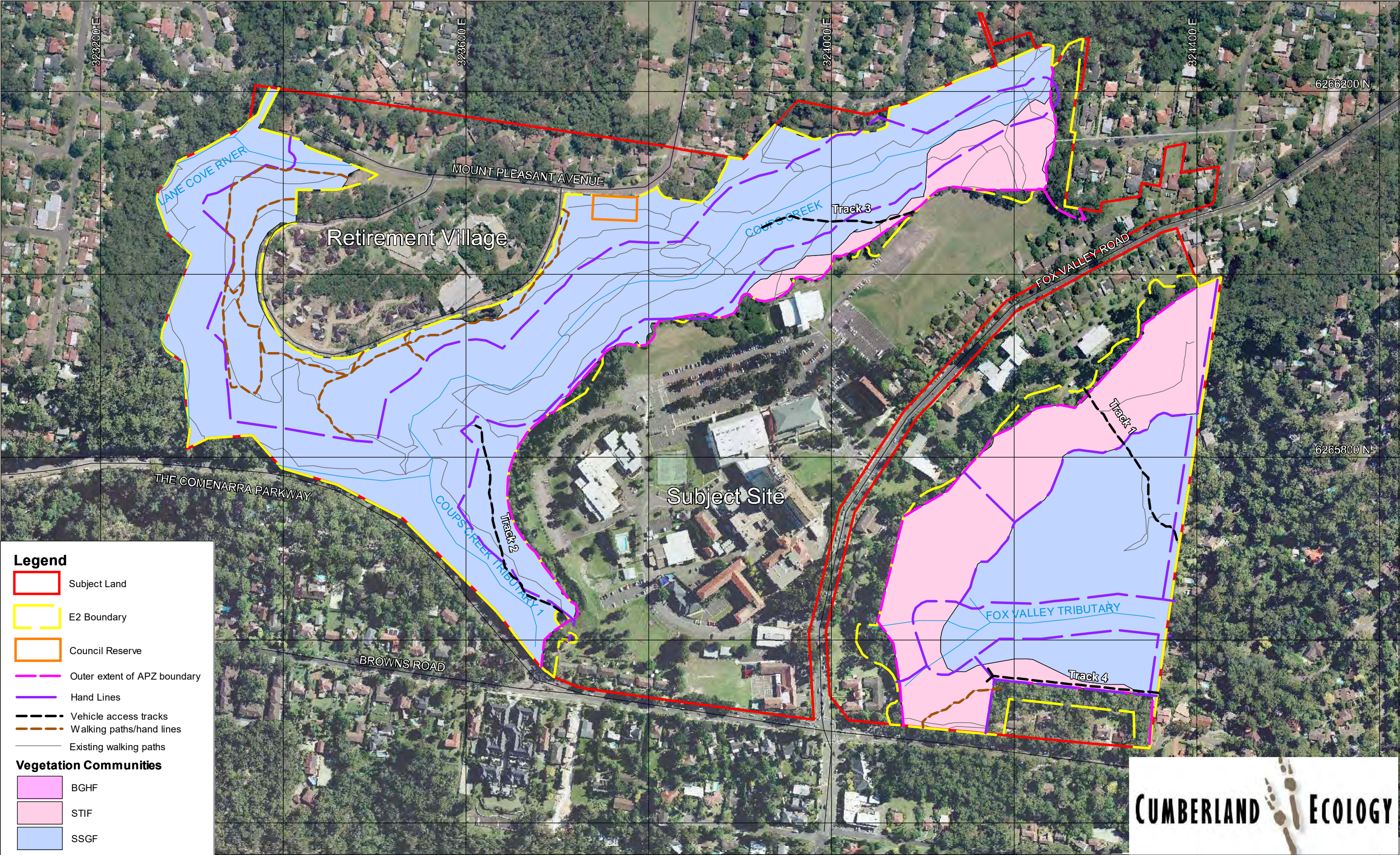

Appendix E. Plan of Tracks/Trails and Hand Lines



Appendix F

Plan of Fuel Management Zones

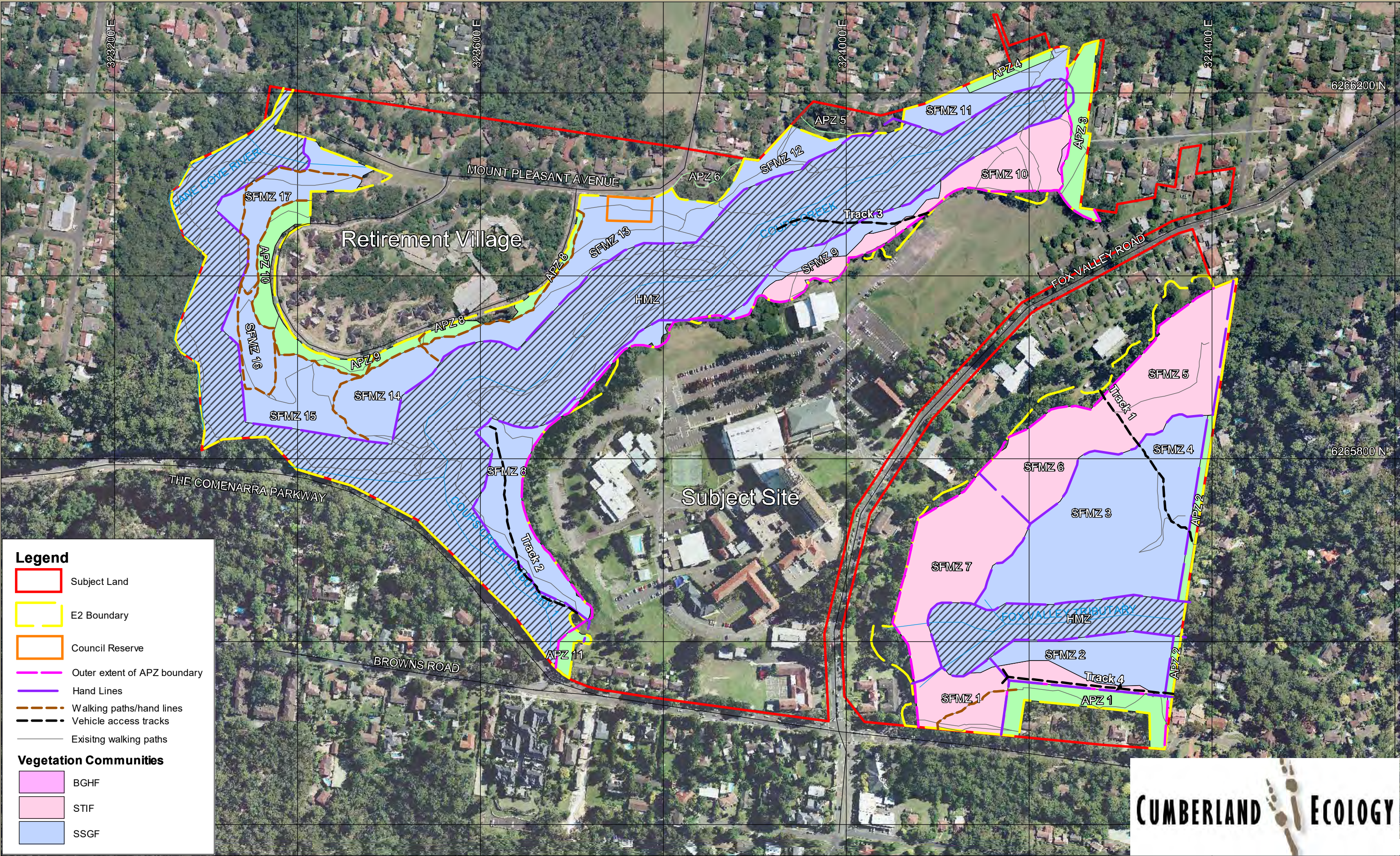

Appendix F. Fuel Management Plan



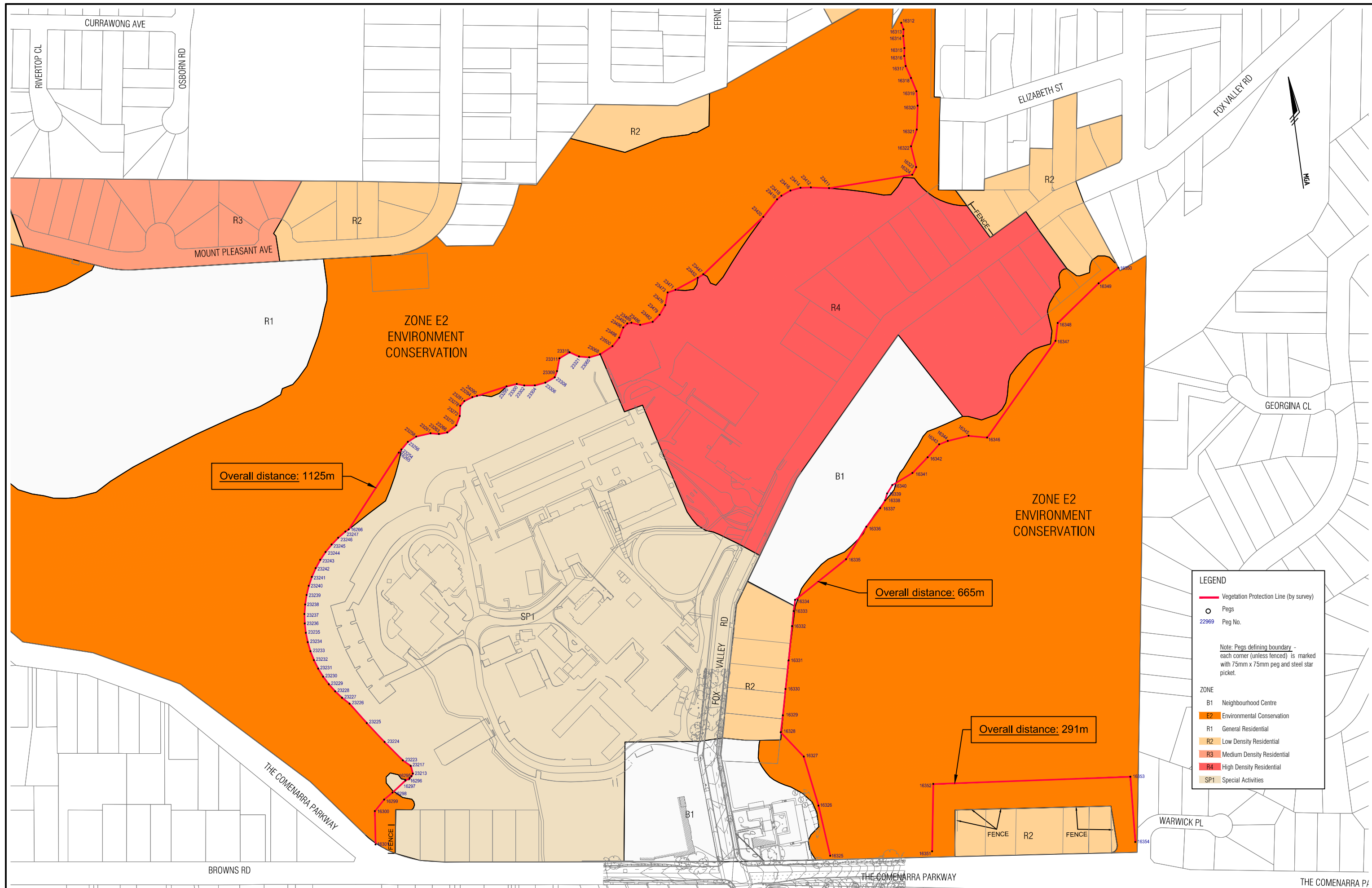

| | | | | | |
|-----------|-----|------------|---|-----|--|
| REVISIONS | | | | | |
| | B | 11-04-2012 | Recent survey data added at NE cnr Fox Valley Road & Comenarra Pkwy | CFW | |
| | A | 29-06-2011 | Original Issue | CFW | |
| | No. | DATE | REVISION DETAILS | BY | |

NOTES

- Cadastre - Digital Cadastral Database (DCDB) © 2007 NSW Land and Property Management Authority (LPPMA).
- Detail survey information within Sydney Adventist Hospital (SAH) site and adjoining roadways sourced from various InSites detail surveys, dated June 2010, August 2010 & March 2012.
- Zoning information digitised from Planning NSW zoning image (ref: *SEPP (Major Developments) 2005 Wahroonga Estate Land Zoning Map (shw/ L27 011)* which was generated to DCDB. Position is approximate and indicative only.
- Vegetation Management Transition boundary line pegged by InSites in June 2011.

SCALE: 1:1500

LONG SECTION:

H: N/A
V: N/A

CROSS SECTION:

H: N/A
V: N/A

PREPARED BY

Whelans Insites Pty Ltd
ACN: 088 148 743

SURVEYING

INSITES

insites.com.au

INCORPORATING
WALLIS & MOORE

CLIENT:

Johnson Property Group

Level 12, 80 Clarence Street
Sydney, NSW 2000
DX 288 Sydney
T: 02 8234 8300
F: 02 9262 0511

Level 1, Suite 2, 668 Princess Hwy
Sutherland, NSW 2232
DX 4522 Sutherland
T: 02 9542 1177
F: 02 9542 4631

TITLE

**Pegs Placed Along
Vegetation Management Transition
Boundary Line
Sydney Adventist Hospital, Wahroonga**

JOB No: G630SW

DWG No: P01

SHEET 1 OF 2 SHEETS

ISSUE

B

SIZE

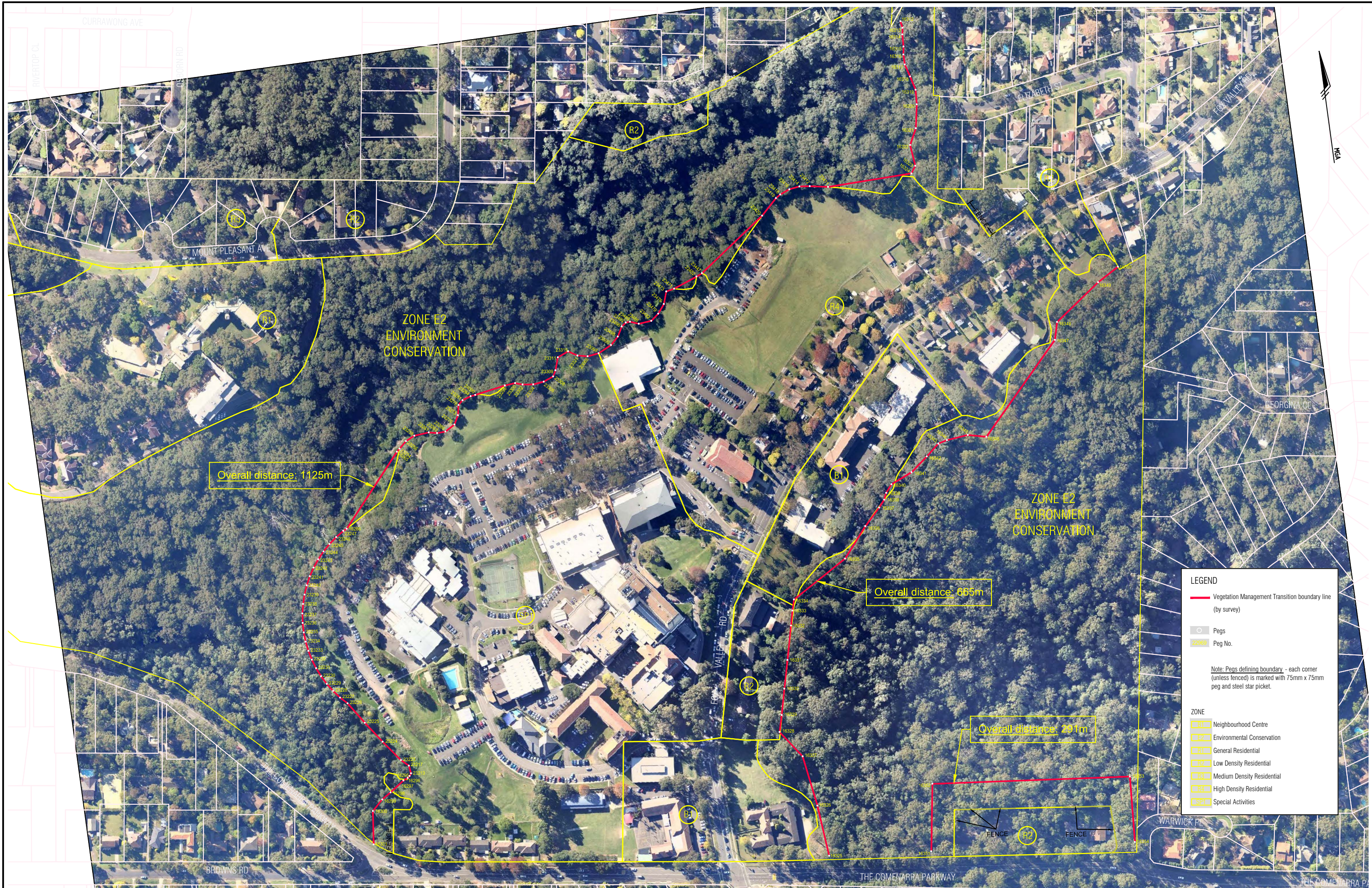

LEGEND

Vegetation Management Transition boundary line
(by survey)

Pegs

22988

Peg No.

Note: Pegs defining boundary - each corner (unless fenced) is marked with 75mm x 75mm peg and steel star picket.

ZONE

Neighbourhood Centre

Environmental Conservation

General Residential

Low Density Residential

Medium Density Residential

High Density Residential

Special Activities

REVISIONS

| No. | DATE | REVISION DETAILS | BY |
|-----|------------|---|-----|
| B | 11-04-2012 | Recent survey data added at NE cnr Fox Valley Road & Comenarra Pkwy | CFW |
| A | 29-06-2011 | Original Issue | CFW |

NOTES

- Cadastre - Digital Cadastral Database (DCDB) © 2007 NSW Land and Property Management Authority (LPIAA).
- Detail survey information within Sydney Adventist Hospital (SAH) site and adjoining roadways sourced from various InSite detail surveys, dated June 2010, August 2010 & March 2012.
- Zoning information digitised from Planning NSW zoning image (ref: SEPP (Major Developments) 2005 Wahroonga Estate Land Zoning Map (sheet 1/2N 001) which was georeferenced to DCDB. Position is approximate and indicative only.
- Vegetation Management Transition boundary line pegged by InSites in June, 2011.

SCALE: 1:1500

DATUM: N/A

LONG SECTION: H: N/A V: N/A

CROSS SECTION: H: N/A V: N/A

SCALE IN METRES AT ORIGINAL REDUCTION RATIO

PREPARED BY

INSITES
insites.com.au

Whitlam Insites Pty Ltd
ACN: 088 148 743

INCORPORATING
WALLIS & MOORE

Level 12, 80 Clarence Street
Sydney NSW 2000
DX 388 Sydney
T: 02 8234 8300
F: 02 9262 6911
Level 1, Suite 2, 660 Prince Hwy
Sutherland, NSW 2232
DX 4522 Sutherland
T: 02 9542 1177
F: 02 9542 4631

CLIENT:

Johnson Property Group

SURVEY: B.F.

DATE OF SURVEY: Various

DRAWN: C.F.W.

DATE OF PLAN: 29-06-2011

DESIGNED: N/A

DATE LAST SAVED: 11.04.12

APPROVED: B.F.

DATE APPROVED: 29-06-2011

TITLE

**Pegs Placed Along
Vegetation Management Transition
Boundary Line
Sydney Adventist Hospital, Wahroonga**

JOB No

H928SW

DWG No

P01

SHEET 2 OF 2 SHEETS

ISSUE

B

SHEET

A1

G6305W P01.b.dwg

