

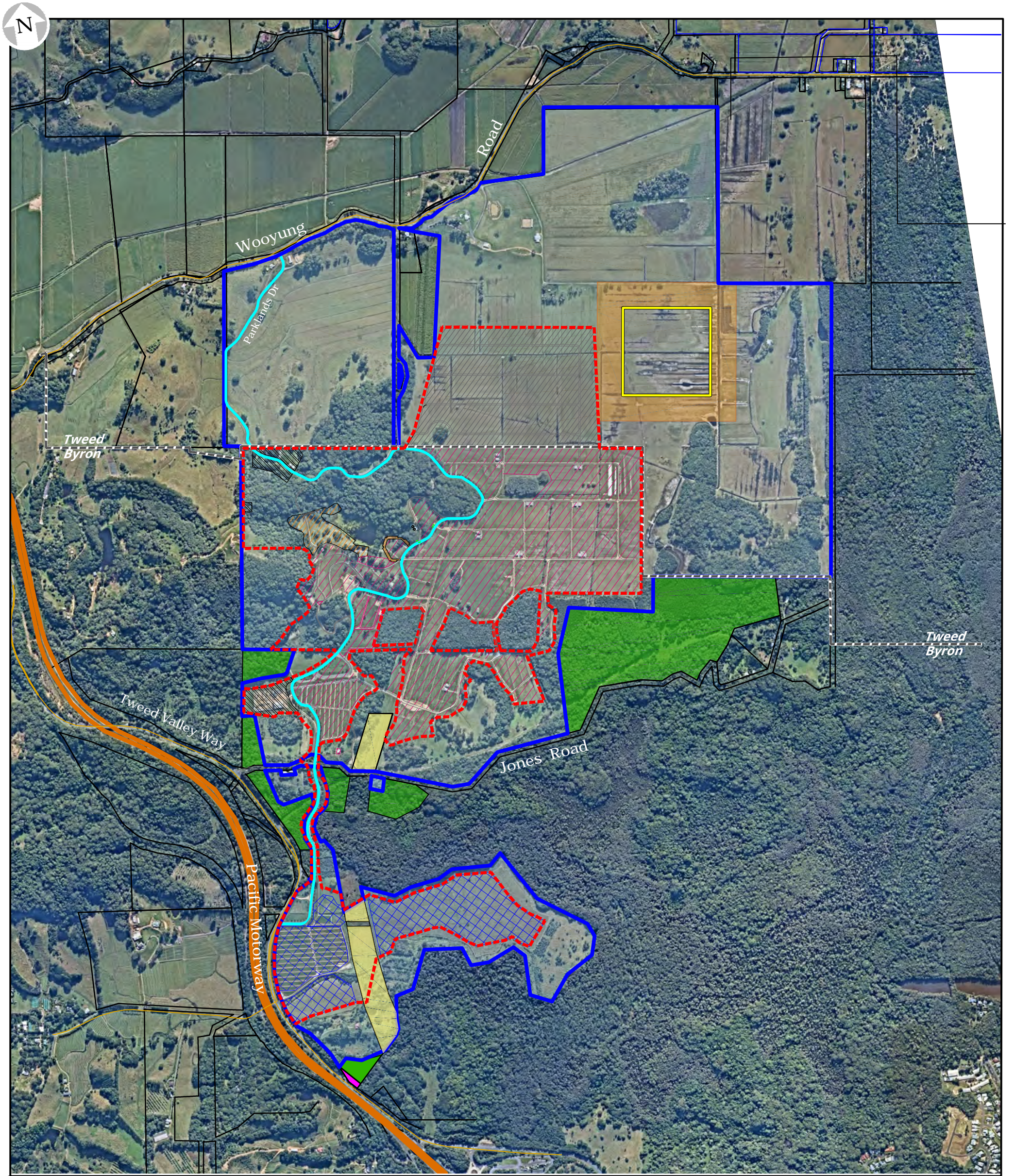

APPENDIX A



0 400m
1:15 000 (@ A3)

Legend:

- | | | | |
|--|---|--------------------------|----------------------------|
| Parklands site | Bushfire Emergency Assembly Area | Land dedicated to NPWS | Carparking |
| Core event & conference centre use areas | APZ for BEAA | Road reserve widening | Conference centre precinct |
| Parklands Drive | Surplus NPWS land to be passed to Parklands | Event & camping use area | Infrastructure |
| Event access lanes | Camping Only Area | Shire boundary | |



Date	September 2020
Author	Planners North
Reference	1287.3374

IMPORTANT NOTE |
Cadastral information is subject to survey. The alignment of the aerial photograph and vectorial overlays is approximate only. This plan is conceptual only and subject to detailed survey and design.

Sources | Aerial Photography: Nearmap (June 2020)
| Cadastre: Ardill Payne (2009) Updated Aug 2020 |

Prepared by
Originally - design team ink
azaCAD
Updated - Planners North

Figure | 6 Proposed Land Use Structure Plan

North Byron Parklands | Tweed Valley Way & Jones Road

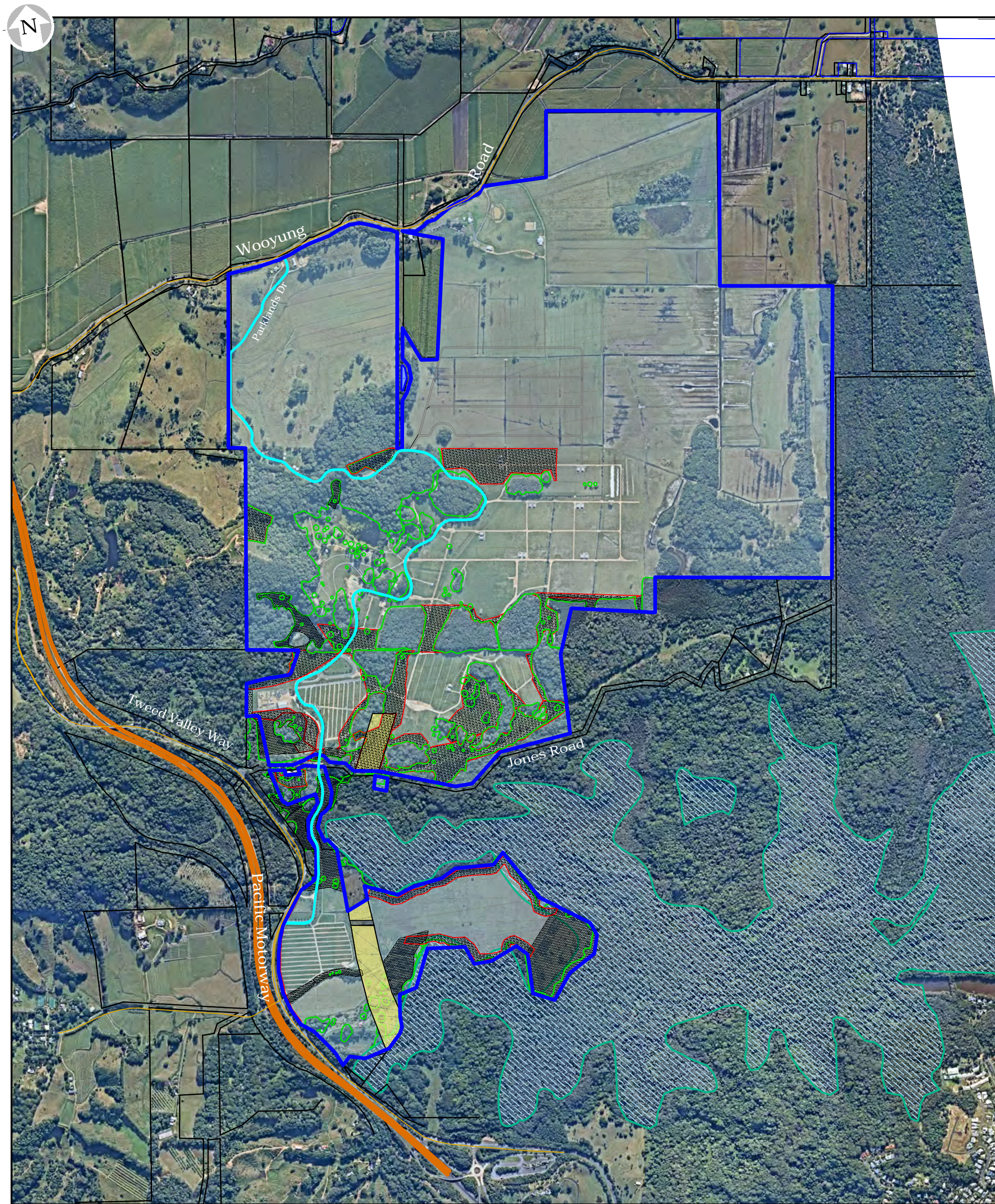

0 400m
1:15 000 (@ A3)

Legend:

- Parklands site
- Parklands Drive

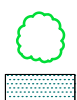

Existing vegetation to be protected



Habitat management



Managed parkland



SEPP 14 Wetlands



Surplus NPWS land to be passed to Parklands



Date	September 2020
Author	Planners North
Reference	1287.3374

IMPORTANT NOTE | Cadastral information is subject to survey. The alignment of the aerial photograph and vectorial overlays is approximate only.

Sources | Aerial Photography: Nearmap (June 2020)
| Cadastre: Ardill Payne (2009) Updated 2017, 2020
| Ecological Values: Mark Fitzgerald (2015) Updated 2017

Prepared by

Originally - design team ink
Updated - Planners North

Figure | 7
Proposed Ecological Structure Plan