

- LEGEND:
- RFW USE
 - EXISTING BUILDING B 'DRUMMOND HOUSE'
 - COMMERCIAL
 - RESIDENTIAL
 - BASEMENT CARPARKING

01 SECTION B (NORTH - SOUTH)
 1:500 @ A1
 1:1000 @ A3

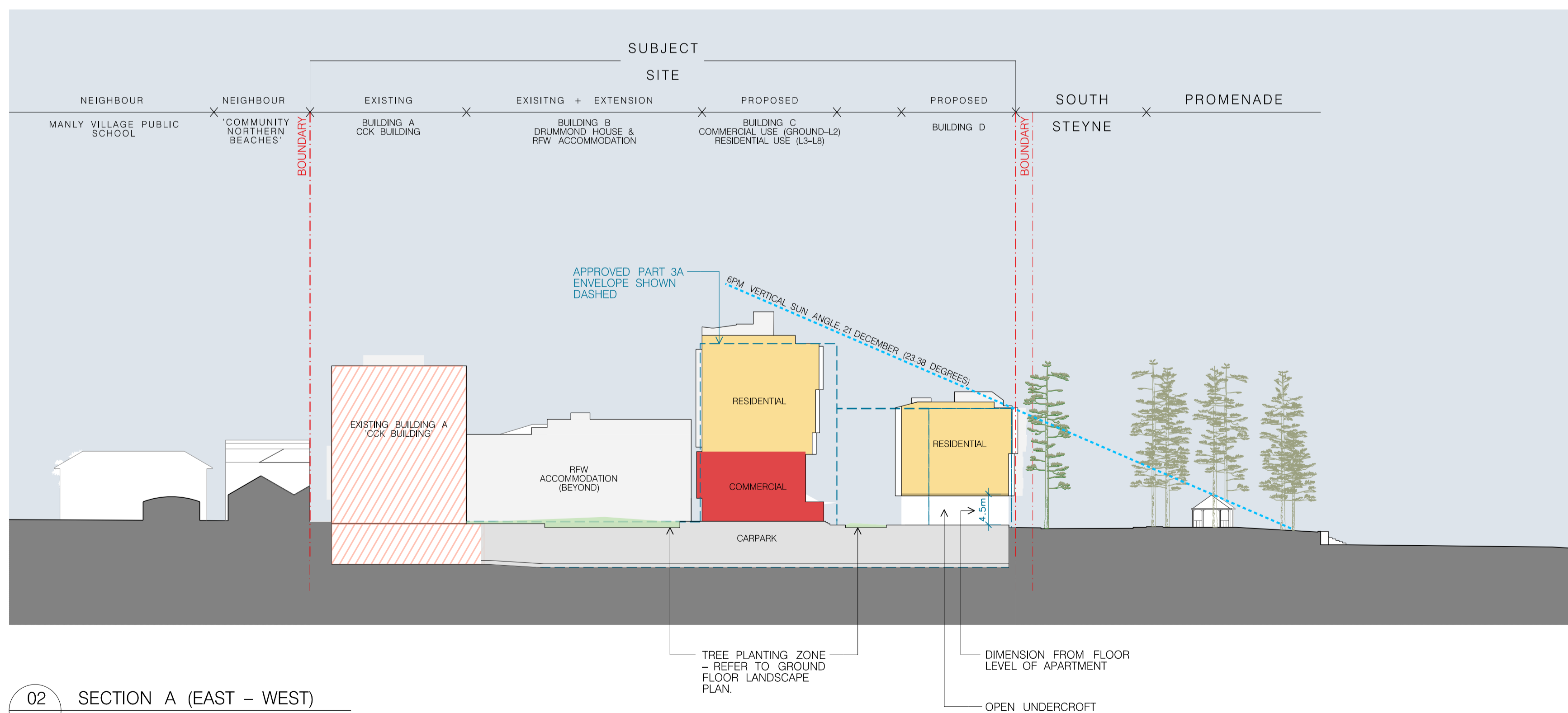

- LEGEND:
- EXISTING BUILDING A 'C.C.K. BUILDING'
 - EXISTING BUILDING B 'DRUMMOND HOUSE'
 - COMMERCIAL
 - RESIDENTIAL
 - GROUND FLOOR TREE PLANTING ZONE
 - BASEMENT CARPARKING
 - APPROVED PART 3A ENVELOPE

02 SECTION A (EAST - WEST)
 1:500 @ A1
 1:1000 @ A3

300mm
250mm
200mm
150mm
100mm

<p>Note: This drawing is to be read in conjunction with all relevant project documentation and written architectural specifications. All specialist consultant documentation (i.e. structural, mechanical, electrical & hydraulic engineering documentation etc.) Refer architectural drawing notes page for further notations.</p> <p>Do not scale from this drawing. Only signed dimensions shall be used.</p> <p>Report any discrepancy between this drawing & other project documentation immediately to the architect for clarification prior to commencement of works on site. All structural elements (load bearing columns, beams, walls etc.) sizes shown on these architectural documents are indicative only. Refer Structural Engineer's documents for all sizes. Shop drawings to be completed for all masonry, joinery etc. and checked by architect & SE prior to fabrication.</p> <p>This document shall only be used for the purpose for which it was commissioned.</p>	<p>Drawings Consultant: SITE: A1</p>	<p>Town Planning: Boston Blyth Fleming</p>	<p>Project Manager: Lighthouse Project Group</p>	<p>Heritage Consultant: URBIS</p>	<p>BCA Consultant: City Plan</p>	<p>Geotech & Contamination: Douglas & Partners</p>	<p>Acoustic Engineer: Renzo Tonin & Associates</p>	<p>Landscape Architect: Jane Irwin Landscape Architecture</p>	<p>Fire & Fire Services Engineers: GHD</p>	<p>Civil & Stormwater Engineers: Northrop</p>	<p>Hydraulic & Mechanical Engineers: ADP Consulting</p>	<p>Structural Engineer: James Taylor & Associates</p>	<table border="1"> <tr> <th>Loggement</th> <th>Date</th> <th>Description</th> </tr> <tr> <td>25.03.2022</td> <td>27/07/2021</td> <td>Loggement</td> </tr> <tr> <td>18.02.2021</td> <td>27/07/2021</td> <td>Loggement</td> </tr> <tr> <td>11.12.2020</td> <td>11.12.2020</td> <td>Loggement</td> </tr> </table>	Loggement	Date	Description	25.03.2022	27/07/2021	Loggement	18.02.2021	27/07/2021	Loggement	11.12.2020	11.12.2020	Loggement	<p>Project: ROYAL FAR WEST</p> <p>Site: 14-22 Wentworth Street & 19-21 South Steyne, Manly</p> <p>Client: Royal Far West</p> <p>Scale: As shown @ A1</p> <p>Drawn By: BDJ/BJBSF</p> <p>Checked 1: BDJ</p> <p>Checked 2: EP</p> <p>Approved: EP</p>	<p>Architect: Murcutt Candalepas</p> <p>309 Sussex Street Sydney NSW 2000 T: 02 9283 7755 F: 02 9283 7477</p>	<p>Drawing: ENVELOPE SECTIONS - SHEET 1</p> <p>Drawing Number: S75W - 1101</p>	<p>Job Number: 5899</p> <p>Issue: F.</p>
	Loggement	Date	Description																										
25.03.2022	27/07/2021	Loggement																											
18.02.2021	27/07/2021	Loggement																											
11.12.2020	11.12.2020	Loggement																											
<p>Copyright © This document is the property of Murcutt Candalepas. No reproduction of this document is permitted without written permission of the owner. Unauthorised use of this document is prohibited.</p>																													