

OUTLINE OF THE APPROVED CCK BUILDING SHOWN (DA 2532014).

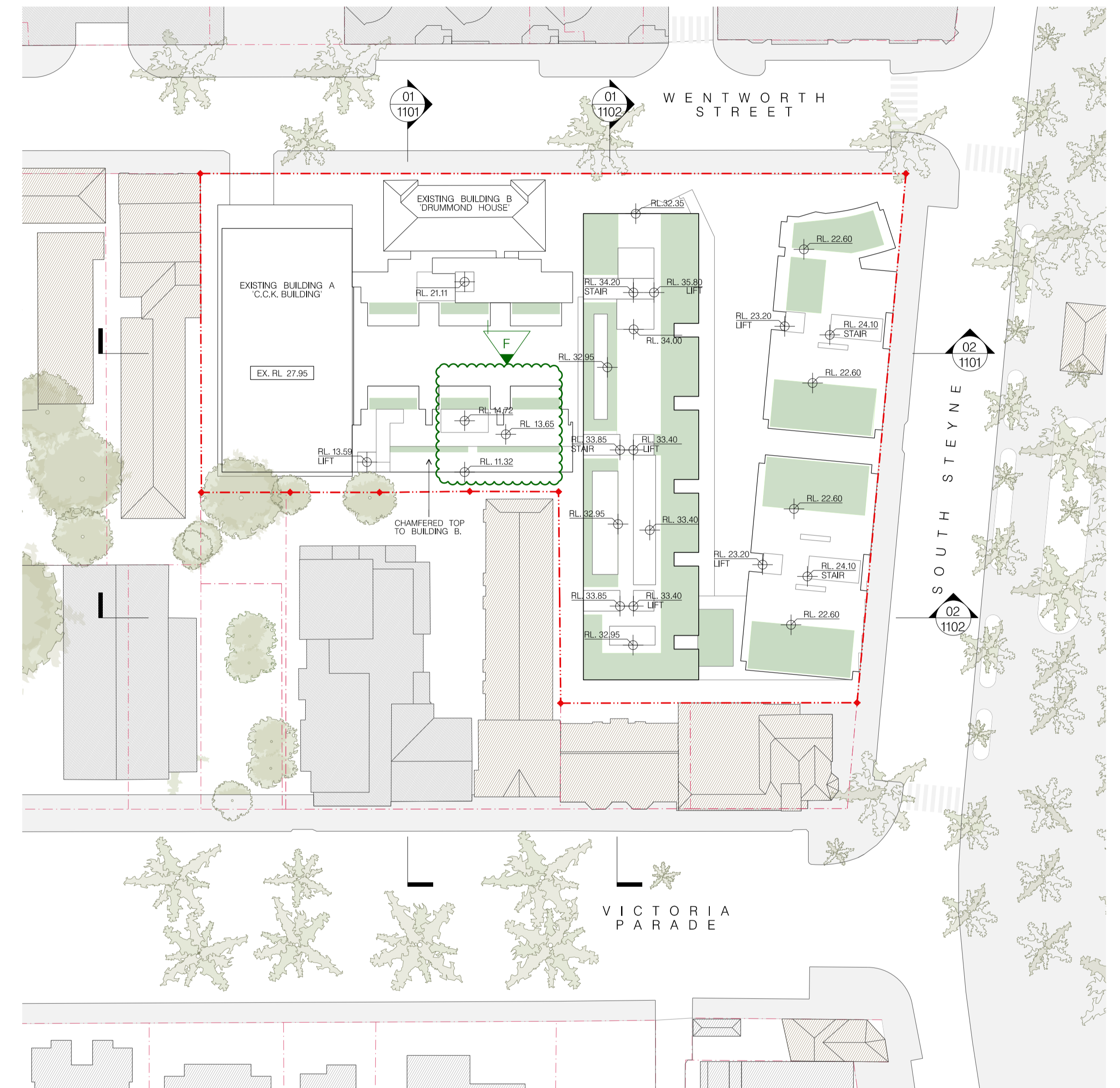
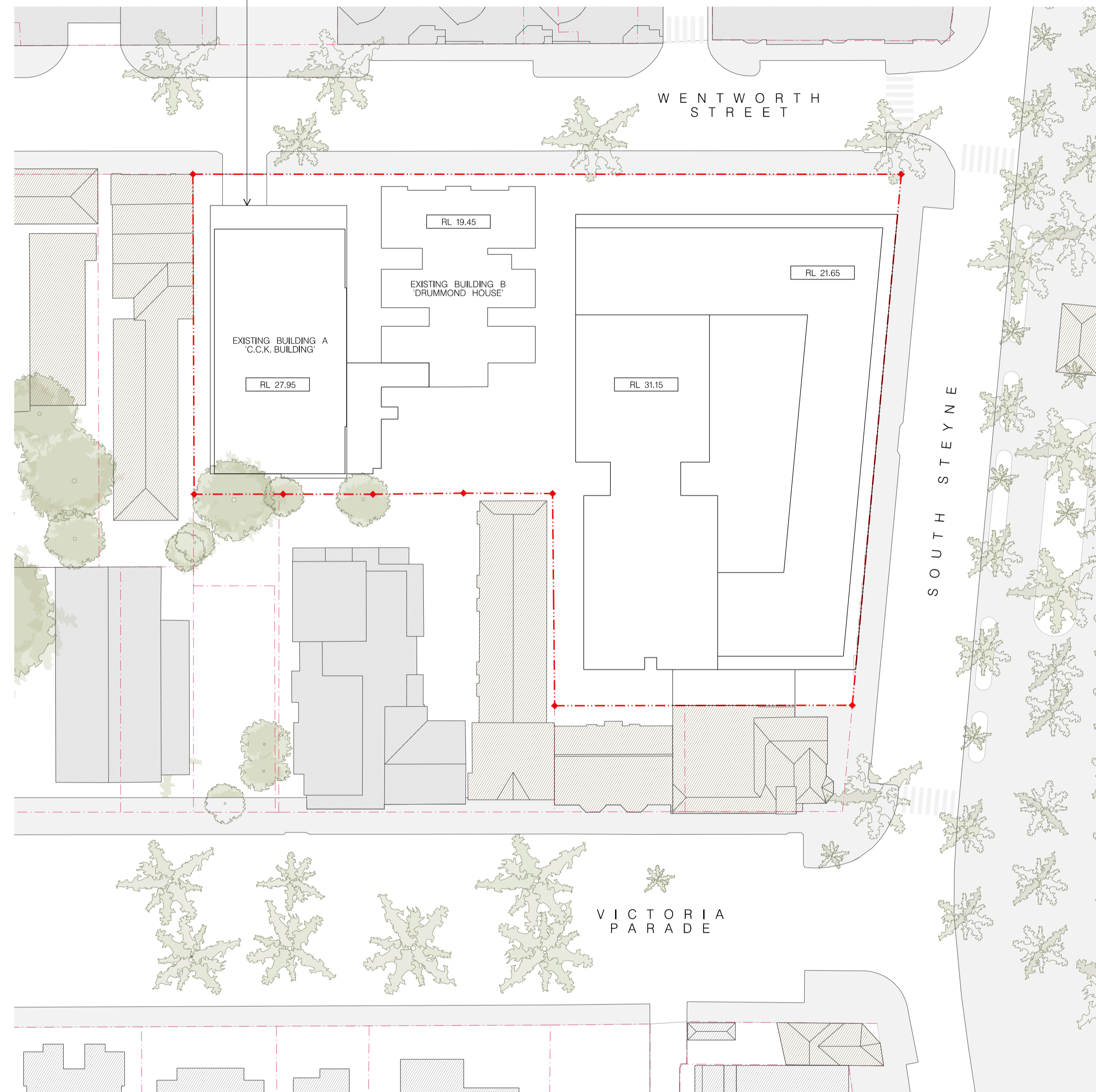

**01 ROOF ENVELOPE PLAN - PART 3A**  
 1:500 @ A1  
 1:1000 @ A3

**LEGEND:**

- MANLY LEP 2013 HERITAGE ITEM
- 'C.C.K. BUILDING PROPOSED AS PART OF PART 3A
- EXISTING BUILDING B 'DRUMMOND HOUSE'
- GROUND LEVEL LANDSCAPING
- RETAIL
- RESIDENTIAL
- HOTEL USE

**02 ROOF ENVELOPE PLAN - PROPOSAL**  
 1:500 @ A1  
 1:1000 @ A3

**LEGEND:**

- MANLY LEP 2013 HERITAGE ITEM
- RFW USE (NEW ACCOMMODATION)
- RFW USE (EXISTING CCK BUILDING)
- EXISTING BUILDING B 'DRUMMOND HOUSE'
- LANDSCAPING /PLAYGROUND
- COMMERCIAL
- RESIDENTIAL

<p><b>Note:</b> This drawing is to be read in conjunction with all relevant project documentation and written architectural specifications. All specialist consultant documentation (i.e. structural, mechanical, electrical &amp; hydraulic engineering documentation etc.) Refer architectural drawing notes page for further information. Do not scale from this drawing. Only figured dimensions shall be used. Report any discrepancy between this drawing &amp; other project documentation immediately to the architect for clarification prior to commencement of works on site. All structural elements (load bearing columns, beams, walls etc.) are shown on these architectural documents as indicators only. Refer Structural Engineer's documents for all items. Shop drawings to be completed for all masonry, joinery etc. and checked by architect &amp; SE prior to fabrication. This document shall only be used for the purpose for which it was commissioned.</p>	<p><b>Town Planning:</b> Boston Blyth Fleming Suite 1, 9 Narabang Way Belfair NSW 2085 greg@blythfleming.com.au T: 02 9986 2535</p>	<p><b>Project Manager:</b> Lighthouse Project Group Level 2, 56 Berry St North Sydney NSW 2060 info@lighthousepm.com.au T: 02 8233 9900</p>	<p><b>Heritage Consultant:</b> URBIS Angill Place, 18, 123 Pitt St Sydney NSW 2000 T: 02 8233 9900</p>	<p><b>BCA Consultant:</b> CityPlan Level 6, 120 Sussex St Sydney NSW 2000 reception@cityplan.com.au T: 02 8270 3100</p>	<p><b>Geotech &amp; Contamination:</b> Douglas &amp; Partners 96 Hermitage Rd West Ryde NSW 2114 sydney@douglasp.com.au T: 02 9809 0666</p>	<p><b>Acoustic Engineer:</b> Renzo Tonin &amp; Associates Level 1, 416A Elizabeth St Surry Hills NSW 2010 info@rtanet.au T: 02 8218 0500</p>	<p><b>Landscape Architect:</b> Jane Irwin Landscape Architecture Suite 203, 12, 61 Marlborough St Sydney NSW 2000 info@jil.net.au T: 02 9212 6957</p>	<p><b>Fire &amp; Fire Services Engineers:</b> GHD Level 15, 133 Castlereagh St Sydney NSW 2000 T: 02 9239 7100</p>	<p><b>Civil &amp; Stormwater Engineers:</b> Northrop Level 11, 345 George St Sydney NSW 2000 sydney@northrop.com.au T: 02 9241 4188</p>	<p><b>Hydraulic &amp; Mechanical Engineers:</b> ADP Consulting Level 3, 8 Spring St Sydney NSW 2000 contact@adpcosulting.com.au T: 02 8203 5447</p>	<p><b>Structural Engineer:</b> James Taylor &amp; Associates Suite 1, 15 Military Rd Neutral Bay NSW 2089 mail@james.taylorassociates.com.au T: 02 9969 1999</p>	<table border="1"> <tr> <th>Loggement</th> <th>Loggement</th> <th>Loggement</th> <th>Loggement</th> </tr> <tr> <td>25/03/2022</td> <td>18/02/2021</td> <td>27/02/2021</td> <td>11/12/2021</td> </tr> <tr> <td>Loggement</td> <td>Loggement</td> <td>Loggement</td> <td>Loggement</td> </tr> <tr> <td>25/03/2022</td> <td>18/02/2021</td> <td>27/02/2021</td> <td>11/12/2021</td> </tr> <tr> <td>Loggement</td> <td>Loggement</td> <td>Loggement</td> <td>Loggement</td> </tr> <tr> <td>25/03/2022</td> <td>18/02/2021</td> <td>27/02/2021</td> <td>11/12/2021</td> </tr> </table>	Loggement	Loggement	Loggement	Loggement	25/03/2022	18/02/2021	27/02/2021	11/12/2021	Loggement	Loggement	Loggement	Loggement	25/03/2022	18/02/2021	27/02/2021	11/12/2021	Loggement	Loggement	Loggement	Loggement	25/03/2022	18/02/2021	27/02/2021	11/12/2021	<p><b>Project:</b> ROYAL FAR WEST Site: 14-22 Wentworth Street &amp; 19-21 South Steyne, Manly Client: Royal Far West Scale: As shown @ A1 Drawn By: 80JF/83SF Checked 1: 80, NB Checked 2: EP Approved: EP</p>	<p><b>Architect:</b> Murcutt Candalepas Glenn Murcutt Registration No. NSW 2448 Angela Candalepas Registration No. NSW 5773 309 Sussex Street Sydney NSW 2000 info@candalepas.com.au T: 02 9283 7755 F: 02 9283 7477</p>	<p><b>Drawing:</b> ROOF ENVELOPE PLANS Drawing Number: S75W -1012</p>	<p><b>Job Number:</b> 5899 Issue: F.</p>
Loggement	Loggement	Loggement	Loggement																																					
25/03/2022	18/02/2021	27/02/2021	11/12/2021																																					
Loggement	Loggement	Loggement	Loggement																																					
25/03/2022	18/02/2021	27/02/2021	11/12/2021																																					
Loggement	Loggement	Loggement	Loggement																																					
25/03/2022	18/02/2021	27/02/2021	11/12/2021																																					