

01 21 March
07:30 am

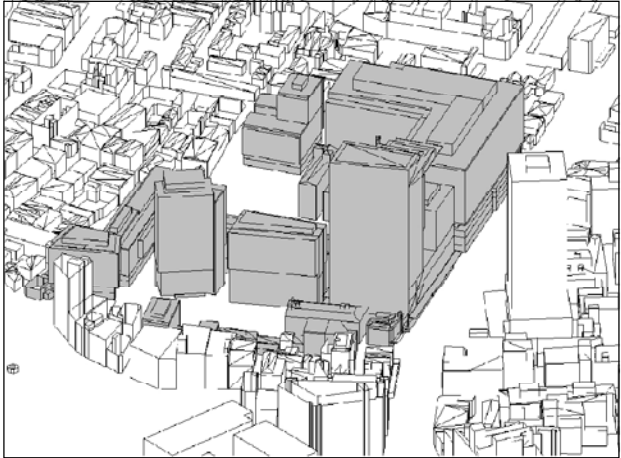

02 21 March
08:30 am

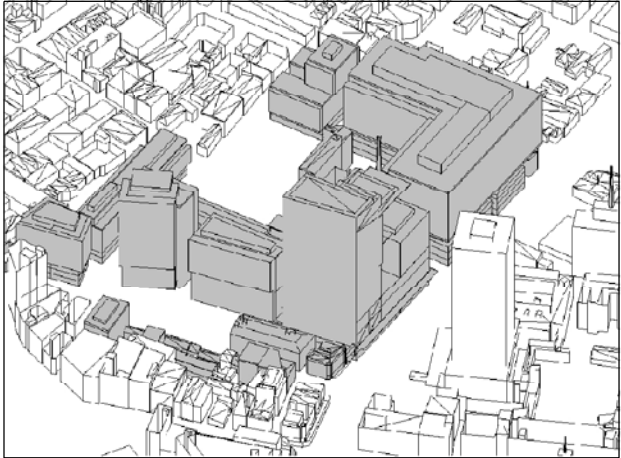

03 21 March
08:30 am

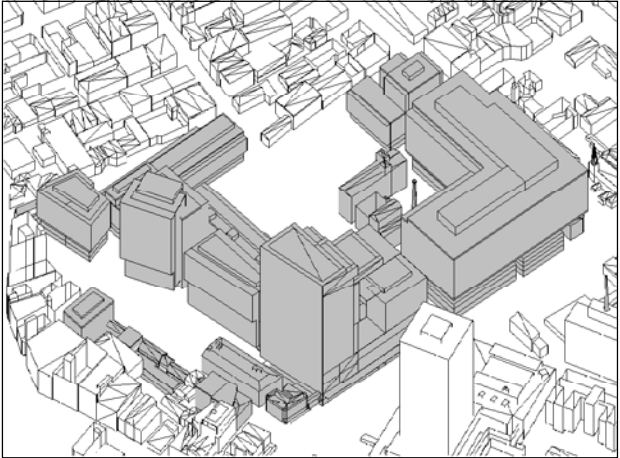

04 21 March
10:30 am

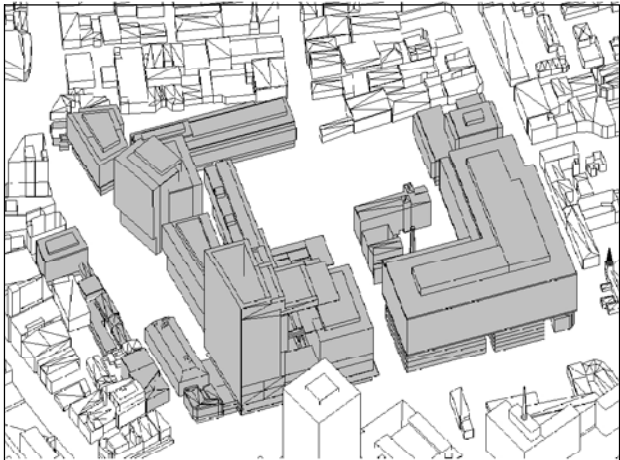

05 21 March
11:30 am



06 21 March
12:30 pm

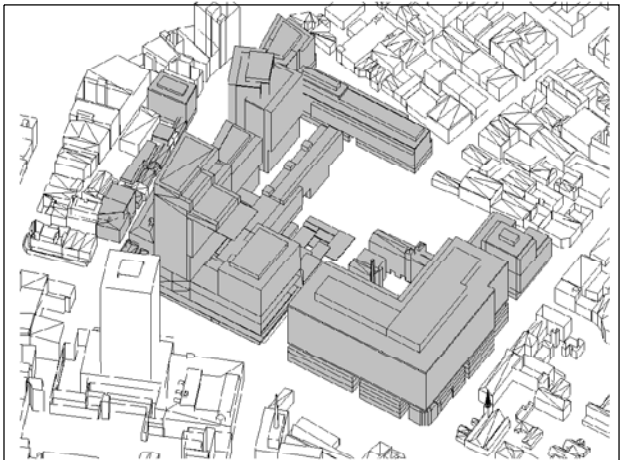

07 21 March
01:30 pm

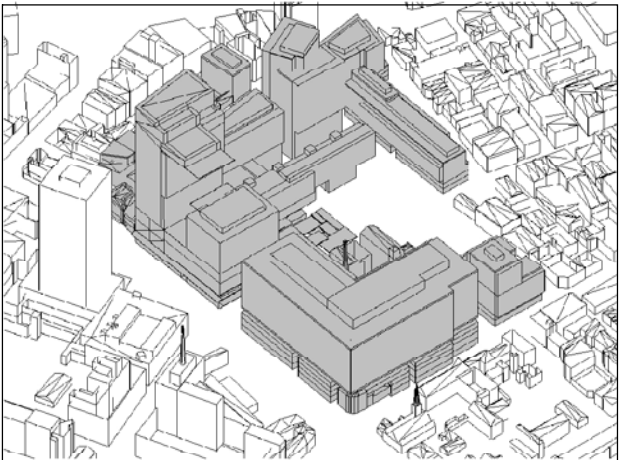

08 21 March
02:30 pm

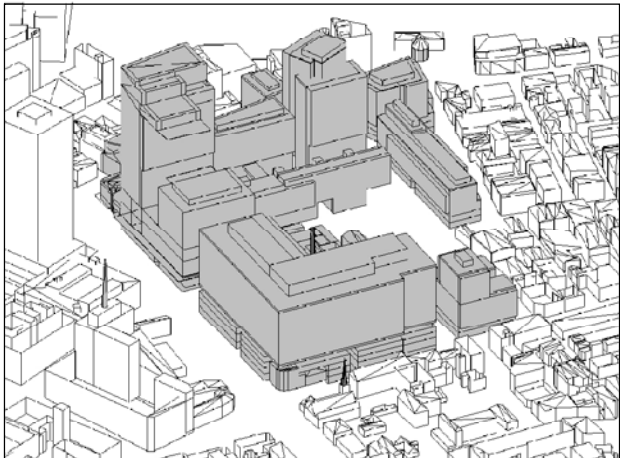

09 21 March
03:30 pm

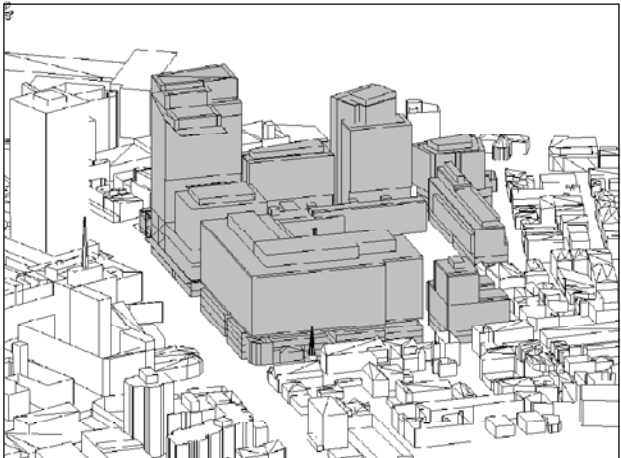

10 21 March
04:30 pm

- General Notes
1. Do not scale drawings. Dimensions govern.
 2. All dimensions are in meters unless noted otherwise.
 3. All dimensions shall be verified on site before proceeding with the work.
 4. Foster + Partners shall be notified in writing of any discrepancies.

Rev.	Date	Reason For Issue	Ck
04	27/05/08	Submission amended DoP	
03	15/05/08	Submission DoP	
02	30/04/08	Submission amended CP	
01	21/04/08	Submission amended concept plan	
00	07/04/08	Final coordination	
-	31/03/08	For Information (90% issue)	
-	19/03/08	For Information (80% issue)	
-	14/03/08	For Information (40% issue)	



Notes

FRASERS PROPERTY

Project Frasers Broadway
20 - 102 Broadway Sydney NSW 2000

Client Frasers Broadway
L11, 488 Kent Street Sydney NSW 2000
T: 02 8623 8800 F: 02 8623 8801

Foster + Partners

Riverside, 22 Hester Road
London SW11 4AN
T +44 (0)20 7798 0455
F +44 (0)20 7798 1107

Title
Concept Plan
Sun Studies - Sheet 1

Project No.	Scale @ A3	Date	Drawn By
1645	NTS	14/03/08	
Number	Revision		
A-1292	04		