

General Notes

1. Do not scale drawings. Dimensions govern.
2. All dimensions are in meters unless noted otherwise.
3. All dimensions shall be verified on site before proceeding work.
4. Foster + Partners shall be notified in writing of any discrepancies.

| | | | |
|------|----------|------------------------------------|----|
| | | | |
| | | | |
| 06 | 04/07/06 | Submission DoP, Block 3-10 amended | |
| 05 | 27/05/06 | Submission amended DoP | |
| 04 | 15/05/06 | Submission DoP | |
| 03 | 07/05/06 | Submission amended CP | |
| 02 | 30/04/06 | Submission amended CP | |
| 01 | 21/04/06 | Submission amended concept plan | |
| 00 | 07/04/06 | Final coordination | |
| - | 31/03/06 | For information (60% issue) | |
| - | 19/03/06 | For information (60% issue) | |
| - | 14/03/06 | For information (40% issue) | |
| Rev. | Date | Reason For Issue | Ck |

Key Plan



Notes

| | |
|--------|---|
| Max EH | Maximum Eaves Height |
| AGF | Assumed Groundfloor Level |
| FRL | Finished Roof Level |
| AHD | Street Wall Height in Relation to Existing Ground Level |
| --- | Datum Line |

All Heights in AHD

Proposed Building

Balcony/Allocated Facade Zone

Possible Service Zone

Indicative Building Development

Road Feature Permissible as long as Minimum Sun Requirement for Park is met

Note: Additional roof elements such as plant rooms, ballustrades, antennas s.o. are only permitted within a 30° angle measured from leaves line (to avoid increased shadow, to prevent a cluttered skyline)

FRASERS PROPERTY

Project
Frasers Broadway
20 - 102 Broadway, Sydney NSW 2000

Client
Fraser's Broadway
L11, 488 Kent Street Sydney NSW 2000
T: 02 8623 6800 F: 02 8623 6801

Foster + Partners

Riverside, 22 Harker Road
London SW11 4AN
T +44 (0)20 7798 0465
F +44 (0)20 7788 1107

Title
Concept Plan
South Elevation

| | | | |
|-------------|------------|----------|----------|
| Project No. | Scale @ A3 | Date | Drawn By |
| 1645 | 1:1000 | 14/03/08 | |
| Number | A-1402 | | Revision |
| | | | 06 |

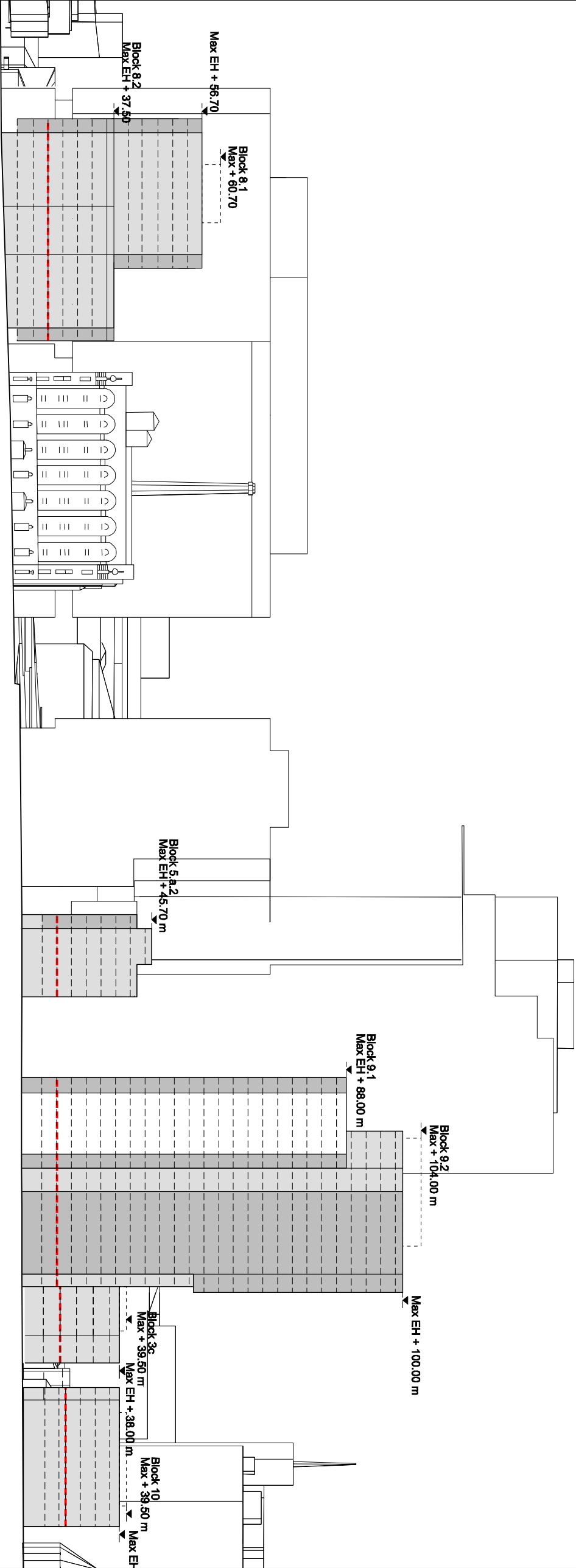

01 South Elevation