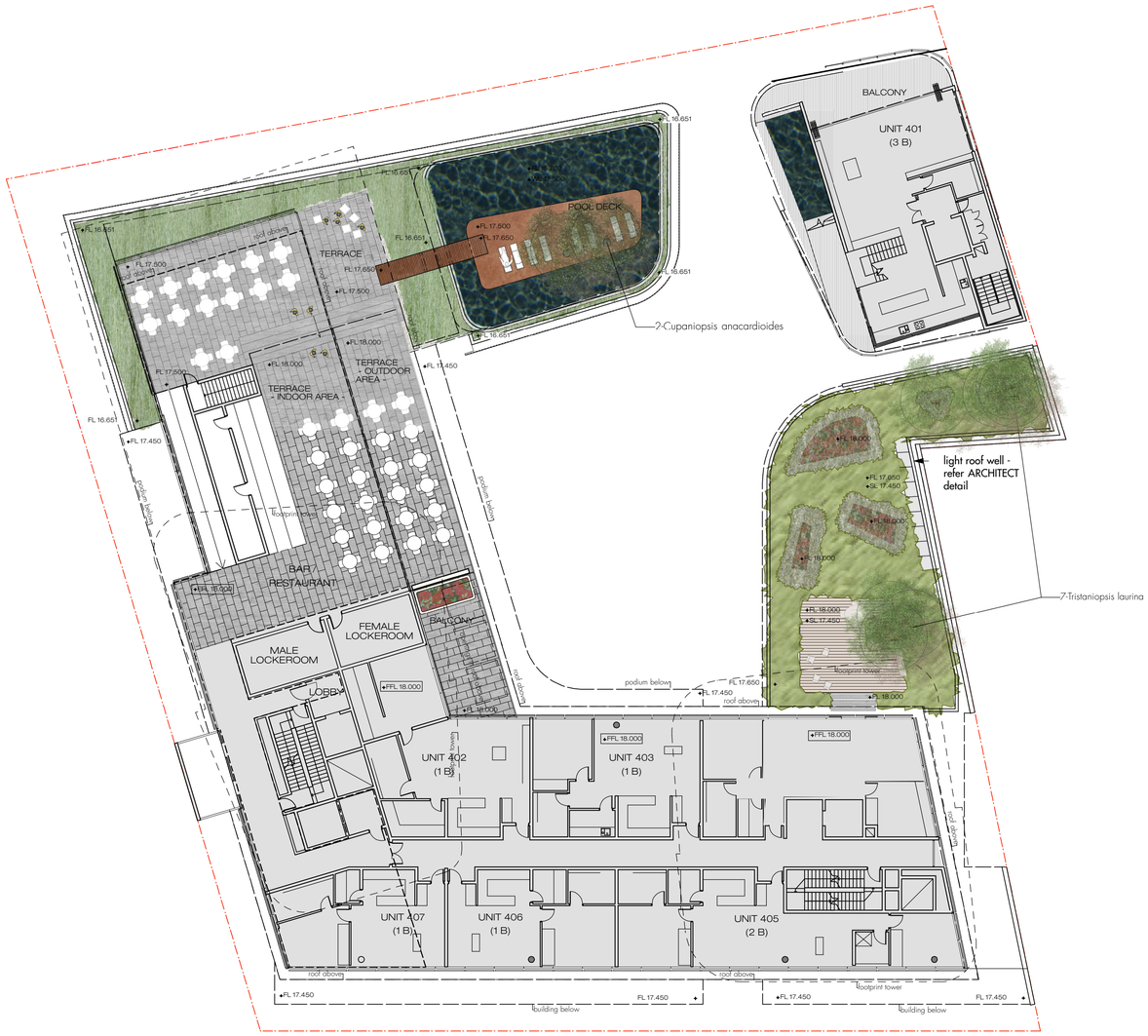

FLOWERING REGIME

General
- Site Boundary
- Proposed Extended Works Outside Boundary
- Proposed Finished Level
- Existing Finished Level
- Finished Floor Level
- Structural Slab Level
- Proposed Fall
- Structure Above
- Structure Below
- Existing Building

Walls + Edges
- Steel Edge
- Concrete Edge
- Wall

Pavements
- Existing Road
- Chinese Granite to Match Councils Detail
- Existing Tiling on Adjacent Property
- Gravel
- Stone Piazza Pavement
- Bluestone Pavement
- Timber Deck
- Bluestone Stepper
- Door Mat

Rails + Fencing
- Balustrade

Water Elements
- Water Basin
- Swimming Pool

Furniture + Fittings
- Proposed Seating
- Proposed Loose Furniture

Planting
- Tree to be removed
- New Location for Transplanted Tree
- Existing Native Tree to be Retained
- Proposed Native Tree
- Climbing Plants on Wire System
- Planter/ Native Groundcovers
- Native Grasses
- Native Grasses
- Native Shrubs and Groundcovers max. 1m tall
- Native Shrubs and Groundcovers max. 1.5m tall

Proposed and Selected Trees

Quantity	Botanical Name	Scheduled Size
2	Cupaniopsis anacardioides	200L
7	Tristaniopsis laurina	200L

Master List - Proposed Planting

Botanical Name	Commom Name	Height
trees		
Acmena smithii	Lilly Pilly	4-8m
Brachychiton acerifolia	Illawarra Flame Tree	10-15m
Cupaniopsis anacardioides	Tuckeroo	10-15m
Elaeocarpus reticulatus	Blueberry Ash	5-10m
Livistonia australis	Cabbage-tree Palm	5-10m
Melia azederach	White Cedar	10-15m
Tristaniopsis laurina	Water Gum	4-10m
shrubs		
Acacia floribunda	White Sallow Wattle	2-4m
Banksia serrata	Old Man Banksia	1.5-3m
Dodonaea triquetra	Hop Bush	2-3m
Leptospermum laevigatum	Coastal Tea-tree	3-5m
Melaleuca armillaris	Ball Honeymyrtle	1-2m
Ozothamnus diosmifolius	Everlasting	2m
small shrubs		
Acacia myrtifolia	Red-stemmed Wattle	1.0m
Bauera rubioides	River Rose	0.75m
Correa alba	White Correa	1.5m
Callistemon citrinus	Crimson Bottlebrush	1.5m
Eriostemon australasius	Pink Wax-flower	0.9m
Grevillea spinosa	Pink Kunzea	0.9m
Kunzea capitata	Red Spider Flower	0.5m
Melaleuca nodosa	Ball honey Myrtle	1.5m
Pimelea linifolia	Slender Rice Flower	0.5m
Westringia fructicosa	Coast Rosemary	1.5m
groundcovers/ grasses/ ferns		
Adiantum aethiopicum	Maidenhair Fern	0.3m
Actonius helianthi	Flannel Flower	0.75m
Anigozanthos spec.	Kangaroo Paw	0.3m
Carpobrotus glaucescens	Pig Face	0.2m
Dianella caerula	Spreading Flax Lilly	0.75m
Dianella congesta	Hoary Guinea Flower	0.75m
Hibbertia obtusifolia	Coastal Flax Lilly	0.45m
Isolepsis nodosa	Knobby Club-rush	0.7m
Kennedia rubicunda	Dusky Coral Pea	0.5m
Lomandra longifolia	Spiny Mat Rush	1m
Oplismenus aemulus	Basket Grass	1m
Persoonia chamaepitys	Creeping Geebung	0.3m
Pratia purpurascens	Pratia	0.1m
Themeda triandra	Kangaroo Grass	0.3m
Viola hederacea	Native Violet	0.1m
climbers		
Cissus antarctica	Kangaroo Vine	
Hardenbergia comptoniana	Native Wisteria	
Pandorrea pandorana	Wonga Wonga Vine	

33 Cross Street
Ashington Group

POOL LEVEL 04 - SK 03
33 Cross Street, Double Bay

Revision D
1:200

mcgregor+partners
landscape architecture | urban design
PO Box 1083 manly nsw 1655
t 61 2 9977 3853 f 61 2 9976 5501
www.mcgregorpartners.com.au