KNOX LN. 2-2D 4 6 8 10 GOLDMAN LN. 12

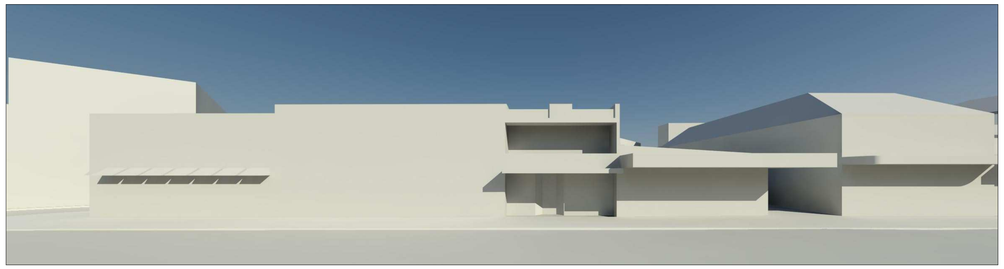

PERSPECTIVE A - 21st JUNE 2pm EXISTING

KNOX LN. 2-2D 4 6 8 10 GOLDMAN LN. 12

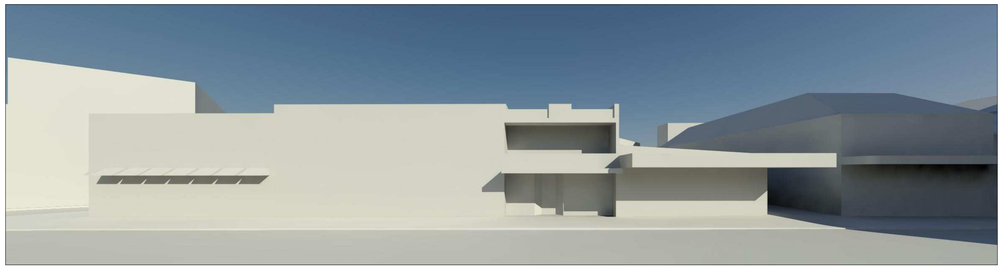

PERSPECTIVE A - 21st JUNE 2pm PROPOSED

GOLDMAN LN. 12 14 HUNTERS ARCADE 16-18 ARCADE 20-26

PERSPECTIVE B - 21st JUNE 2pm EXISTING

GOLDMAN LN. 12 14 HUNTERS ARCADE 16-18 ARCADE 20-26

PERSPECTIVE B - 21st JUNE 2pm PROPOSED

ARCADE 20-26 CROSS STREET ARCADE 28-34 CROSS STREET

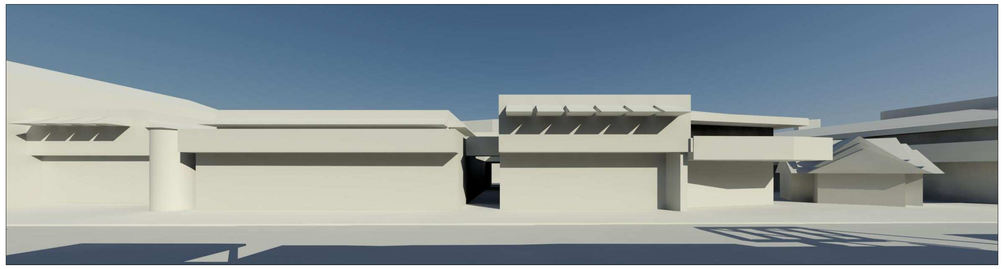

PERSPECTIVE C - 21st JUNE 2pm EXISTING

ARCADE 20-26 CROSS STREET ARCADE 28-34 CROSS STREET

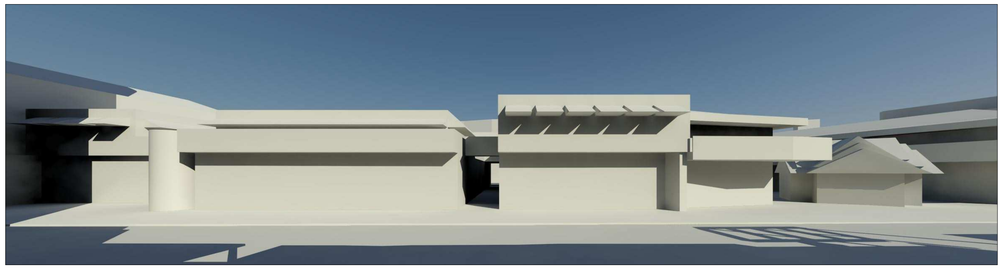

PERSPECTIVE C - 21st JUNE 2pm PROPOSED

28-34 CROSS STREET 55-55A BAY STREET BAY STREET

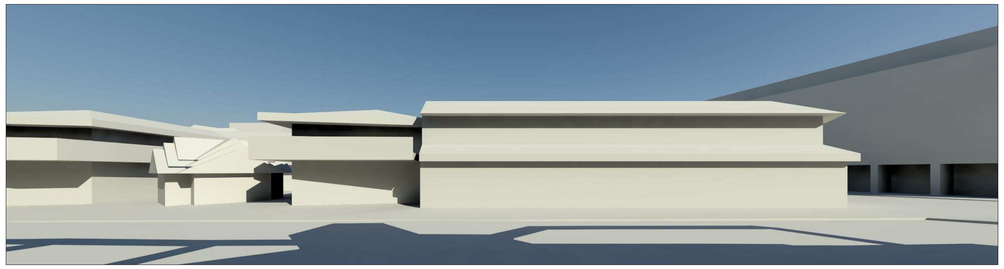

PERSPECTIVE D - 21st JUNE 2pm EXISTING

28-34 CROSS STREET 55-55A BAY STREET BAY STREET

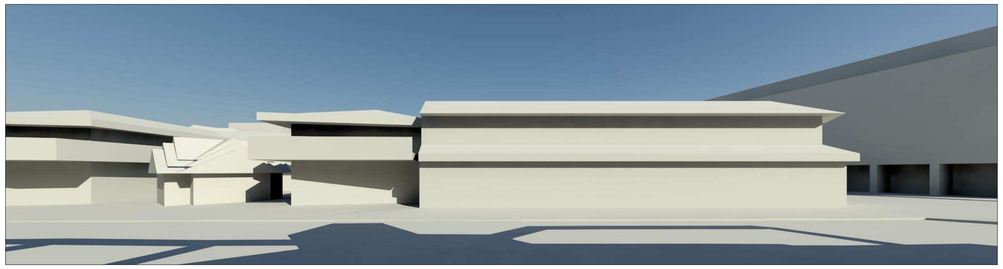

PERSPECTIVE D - 21st JUNE 2pm PROPOSED

© architectus™ Sydney 2008
Architectus Sydney Pty Ltd is the owner of the copyright subsisting in these drawings, plans, designs and specifications. They must not be used, reproduced or copied, in whole or in part, nor may the information, ideas and concepts therein contained (which are confidential to Architectus Sydney Pty Ltd) be disclosed to any person without the prior written consent of that company.

Do not scale drawings. Verify all dimensions on site

issue	amendment	date
-	ISSUE FOR PREFERRED PROJECT REPORT	21.08.09

architectus™

Architectus Sydney
Level 3 341 George Street
Sydney NSW 2000
T (61 2) 8252 8400
F (61 2) 8252 8600
sydney@architectus.com.au

Sydney
Melbourne
Auckland
Brisbane
Shanghai

ABN 11 098 489 448

project
33 CROSS STREET, DOUBLE BAY

drawing
SHADOW ANALYSIS CROSS ST - 21ST JUNE 2pm

scale at A1	NTS	drawing no.	**DA14-74**
drawn	TF		
checked	CO	issue	-
project no	070068		

19/08/2009 9:51:20 PM